

Diversen Kerst Muziek Traditional - Sleigh Ride 1

♩ = 120,009598

FR. HORN

FLUTE

DRUMS

HARP

ACOU BASS

CLARINET

TRUMPET

STRINGS

TROMBONE

DRUMS

♩ = 120,009598

4

FR.HORN
FLUTE
DRUMS
TRUMPET

6

FR.HORN
TRUMPET
STRINGS

8

FR.HORN
FLUTE
DRUMS
TRUMPET
STRINGS
DRUMS

11

Musical score for multiple instruments. The score is organized into systems. The instruments listed are:

- FLUTE: Bass clef, mostly rests.
- DRUMS: Drum notation with a triplet of eighth notes in the second measure.
- HARP: Treble clef, mostly rests.
- CLARINET: Treble clef, mostly rests.
- TRUMPET: Bass clef, mostly rests.
- STRINGS: Bass clef, featuring a complex melodic line with many beamed notes in the first measure.
- TROMBONE: Treble clef, mostly rests.
- DRUMS: Drum notation with a single eighth note in the first measure.

17

FR.HORN

DRUMS

ACOU BASS

STRINGS

TROMBONE

18

FR.HORN

DRUMS

ACOU BASS

STRINGS

19

FR.HORN

DRUMS

ACOU BASS

STRINGS

20

FR.HORN

FLUTE

DRUMS

ACOU BASS

STRINGS

TROMBONE

21

FR.HORN

FLUTE

DRUMS

ACOU BASS

STRINGS

TROMBONE

22

FR.HORN

FLUTE

DRUMS

ACOU BASS

STRINGS

TROMBONE

23

FR.HORN

FLUTE

DRUMS

ACOU BASS

STRINGS

TROMBONE

24

FR. HORN

DRUMS

ACOU BASS

TRUMPET

STRINGS

TROMBONE

25

FR. HORN

FLUTE

DRUMS

ACOU BASS

STRINGS

TROMBONE

26

FR.HORN

FLUTE

DRUMS

HARP

ACOU BASS

STRINGS

27

FR.HORN

FLUTE

DRUMS

HARP

ACOU BASS

CLARINET

TRUMPET

STRINGS

28

FR. HORN

FLUTE

DRUMS

ACOU BASS

TRUMPET

STRINGS

29

FR. HORN

FLUTE

DRUMS

ACOU BASS

TRUMPET

STRINGS

FR.HORN

DRUMS

ACOU BASS

STRINGS

FR.HORN

FLUTE

DRUMS

ACOU BASS

STRINGS

TROMBONE

FR.HORN

DRUMS

ACOU BASS

STRINGS

TROMBONE

35

FR.HORN

FLUTE

DRUMS

ACOU BASS

STRINGS

TROMBONE

36

FR.HORN

DRUMS

ACOU BASS

STRINGS

TROMBONE

37

FR. HORN

FLUTE

DRUMS

ACOU BASS

STRINGS

TROMBONE

38

FR. HORN

FLUTE

DRUMS

ACOU BASS

STRINGS

TROMBONE

39

FR.HORN

FLUTE

DRUMS

ACOU BASS

STRINGS

TROMBONE

40

FR.HORN

FLUTE

DRUMS

ACOU BASS

STRINGS

TROMBONE

41

FR.HORN

DRUMS

ACOU BASS

TRUMPET

STRINGS

TROMBONE

43

DRUMS

ACOU BASS

TRUMPET

STRINGS

TROMBONE

44

DRUMS

ACOU BASS

TRUMPET

TROMBONE

45

DRUMS

ACOU BASS

TRUMPET

STRINGS

TROMBONE

46

FR.HORN

DRUMS

ACOU BASS

CLARINET

TRUMPET

STRINGS

TROMBONE

47

FR. HORN

DRUMS

ACOU BASS

CLARINET

STRINGS

48

FR. HORN

FLUTE

DRUMS

ACOU BASS

CLARINET

STRINGS

TROMBONE

49

FLUTE

DRUMS

ACOU BASS

CLARINET

STRINGS

TROMBONE

50

FLUTE

DRUMS

ACOU BASS

CLARINET

TRUMPET

STRINGS

TROMBONE

51

DRUMS

ACOU BASS

TRUMPET

STRINGS

TROMBONE

52

DRUMS

ACOU BASS

TRUMPET

STRINGS

TROMBONE

54

DRUMS

ACOUBASS

TRUMPET

STRINGS

TROMBONE

DRUMS

55

FR.HORN

FLUTE

DRUMS

ACOUBASS

CLARINET

TRUMPET

STRINGS

TROMBONE

DRUMS

57

FR.HORN

FLUTE

DRUMS

ACOU BASS

CLARINET

TRUMPET

STRINGS

TROMBONE

58

FR.HORN

FLUTE

DRUMS

ACOU BASS

CLARINET

TRUMPET

STRINGS

TROMBONE

59

FR.HORN

FLUTE

DRUMS

ACOU BASS

TRUMPET

STRINGS

TROMBONE

60

FR.HORN

FLUTE

DRUMS

ACOU BASS

STRINGS

61

FR.HORN

FLUTE

DRUMS

ACOU BASS

STRINGS

62

FR.HORN

FLUTE

DRUMS

ACOU BASS

STRINGS

63

FR.HORN

FLUTE

DRUMS

ACOU BASS

STRINGS

64

FR.HORN

FLUTE

DRUMS

ACOU BASS

STRINGS

65

FR.HORN

FLUTE

DRUMS

ACOU BASS

STRINGS

66

FR.HORN

FLUTE

DRUMS

HARP

ACOU BASS

CLARINET

STRINGS

TROMBONE

68

FR.HORN

DRUMS

STRINGS

TROMBONE

69

DRUMS

STRINGS

TROMBONE

70

71

72

FR. HORN

FLUTE

DRUMS

HARP

ACOU BASS

CLARINET

TRUMPET

STRINGS

TROMBONE

DRUMS

ACOU BASS

DRUMS

ACOU BASS

DRUMS

98

ACOU BASS

DRUMS

FR.HORN

Diversen Kerst Muziek Traditional - Sleigh Ride 1

♩ = 120,009598

6

14

19

22

25

26

27

29

32

V.S.

34

37

40

46

55

58

61

64

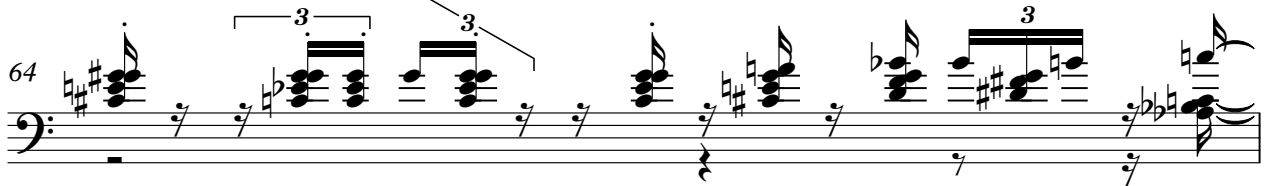

65

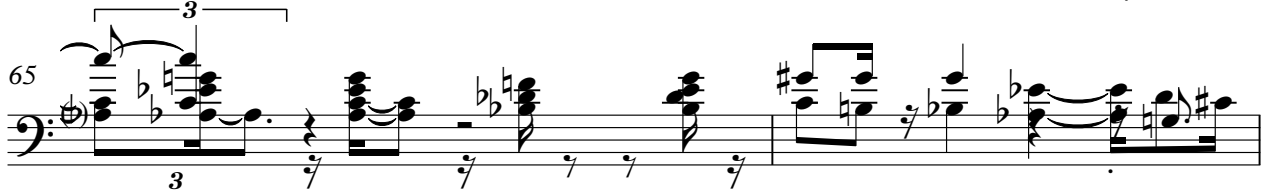

67

2

48

FLUTE

50

4

56

3 3 3

58

6 3 6 3

60

3 3

63

3 3

64

3 3 3 3

66

5 30

Diversen Kerst Muziek Traditional - Sleigh Ride 1

DRUMS

♩ = 120,009598

9

14

17

20

23

25

27

29

32

6 6

V.S.

DRUMS

34

37

40

42

44

47

49

52

55

57

DRUMS

58

60

62

64

66

69

71

72

73

HARP

Diversen Kerst Muziek Traditional - Sleigh Ride 1

♩ = 120,009598

16

28

73

50

53

56

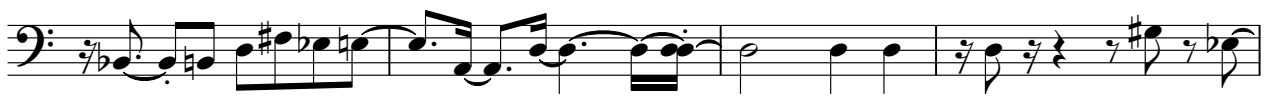

60

63

66

72

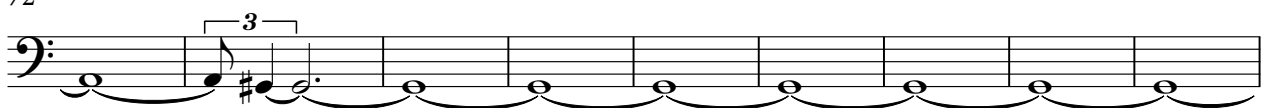

81

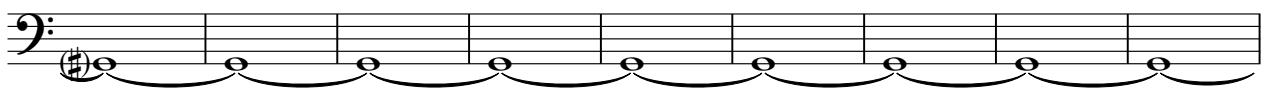

90

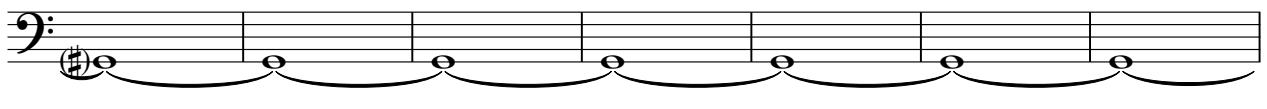

97

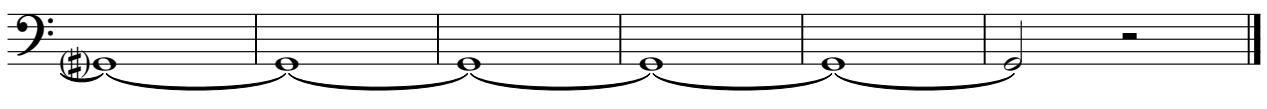

CLARINET

Diversen Kerst Muziek Traditional - Sleigh Ride 1

♩ = 120,009598

9

15

10

27

18

47

49

51

4

57

3

8

67

5

30

TRUMPET

Diversen Kerst Muziek Traditional - Sleigh Ride 1

♩ = 120,009598

6

11

3

13

4

29

12

44

3

50

3

53

57

3

59

13

30

STRINGS

Diversen Kerst Muziek Traditional - Sleigh Ride 1

♩ = 120,009598

V.S.

2

24

25

26

28

30

32

34

35

36

37

STRING

38

39

40

41

43

45

47

48

50

51

STRINGS

V.S.

4

STRINGS

54

56

58

60

61

62

63

64

65

66

69

STRINGS

6 3 3 6 5

70

72

29

TROMBONE

Diversen Kerst Muziek Traditional - Sleigh Ride 1

♩ = 120,009598

11

15

20

24

32

36

40

43

45

TROMBONE

48

51

53

56

58

66

69

71

DRUMS

Diversen Kerst Muziek Traditional - Sleigh Ride 1

♩ = 120,009598

6

12

38

55

15

75

84

93

98