

♩ = 102,000053  
SUSSER\_D

Flute

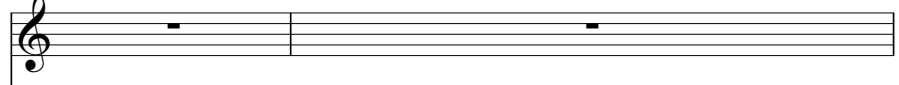

Percussion

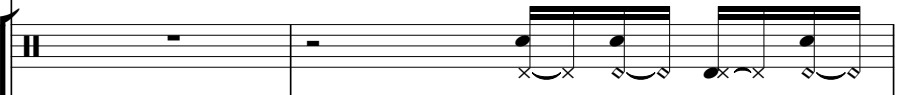

Tubular Bells

Harp

Kora

5-string Fretless Electric Bass

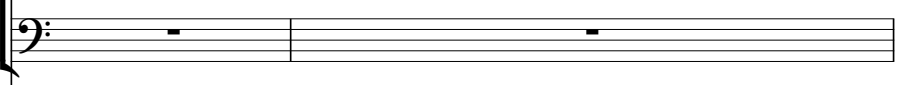

Alto

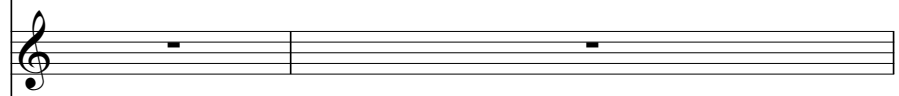

Celesta

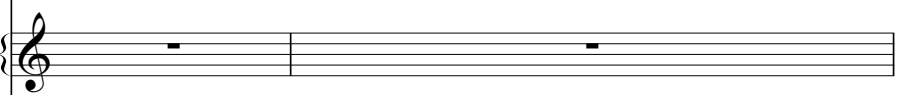

Tape Sampler Keyboard [Strings]

Synth Strings

FX 5 (Brightness)

♩ = 102,000053

3

Perc.

Tub. B.

Hp.

Syn. Str.

FX 5

4

Perc.

Tub. B.

Hp.

Syn. Str.

FX 5

5

6

7

Perc.

Tub. B.

Hp.

Syn. Str.

FX 5

8

Perc.

Tub. B.

Hp.

Syn. Str.

FX 5

9

Perc. Tub. B. Hp. Syn. Str. FX 5

10

Perc. Tub. B. Hp. Syn. Str. FX 5

11

Perc. Tub. B. Hp. Syn. Str. FX 5

12

Perc. Tub. B. Hp. Syn. Str. FX 5

13 7

Perc. Tub. B. Hp. Kora E. Bass Cel. Tape Smp. Str. Syn. Str. FX 5

15

Perc. Kora E. Bass Cel. Tape Smp. Str. Syn. Str. FX 5

17

Perc. Kora E. Bass Cel. Tape Smp. Str. Syn. Str. FX 5

18

Perc.

Kora

E. Bass

Cel.

Tape Smp. Str

Syn. Str.

FX 5

20

Perc.

Kora

E. Bass

Cel.

Tape Smp. Str

Syn. Str.

FX 5

21

Fl.

Perc.

Kora

E. Bass

Cel.

Tape Smp. Str

Syn. Str.

FX 5

23

Fl.

Perc.

Kora

E. Bass

Cel.

Tape Smp. Str

Syn. Str.

FX 5

24 Perc. Kora E. Bass Cel. Tape Smp. Str. Syn. Str. FX 5

25

Fl.

Perc.

Kora

E. Bass

A.

Cel.

Tape Smp. Str.

Syn. Str.

FX 5

27

Perc.

Kora

E. Bass

A.

Cel.

Syn. Str.

28

Perc.

Kora

E. Bass

A.

Cel.

Syn. Str.

29

Perc.

Kora

E. Bass

A.

Cel.

Syn. Str.

30

31

32

Perc. Kora E. Bass A. Cel. Syn. Str.

33

Perc. Kora E. Bass A. Cel. Syn. Str.

34

Fl.

Perc.

Kora

E. Bass

A.

Cel.

Syn. Str.

36

Perc.

Kora

E. Bass

A.

Cel.

Syn. Str.

37

Perc.

Kora

E. Bass

A.

Cel.

Syn. Str.

38

Perc.

Kora

E. Bass

A.

Cel.

Tape Smp. Str.

Syn. Str.

39

40

41

Perc.

Kora

E. Bass

A.

Cel.

Tape Smp. Str

Syn. Str.

42

Perc.

Kora

E. Bass

A.

Cel.

Tape Smp. Str

Syn. Str.

43

Perc.

Kora

E. Bass

A.

Cel.

Tape Smp. Str

Syn. Str.

45

Fl.

Perc.

Kora

E. Bass

A.

Cel.

Tape Smp. Str

Syn. Str.

47

Fl.

Perc.

Kora

E. Bass

A.

Cel.

Tape Smp. Str

Syn. Str.

48 Perc. Kora E. Bass A. Cel. Tape Smp. Str. Syn. Str.

Fl.

Perc.

Kora

E. Bass

A.

Cel.

Tape Smp. Str.

Syn. Str.

50

Fl.

Perc.

Tub. B.

Hp.

Kora

E. Bass

A.

Cel.

Tape Smp. Str

Syn. Str.

FX 5

# Flute

♩ = 102,000053

SUSSER\_D **21**

25

34

46

49

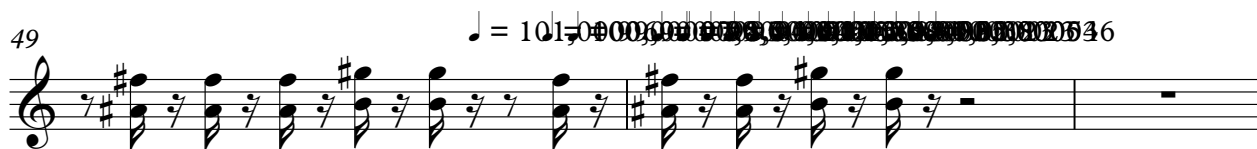

52

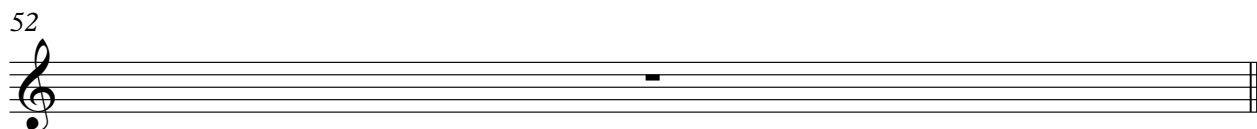

Percussion

♩ = 102,000053

4

6

8

10

12

14

16

18

20

V.S.

2

Percussion

22

24

26

28

30

31

33

34

36

37

Percussion

3

39

41

43

45

47

49

52

Empty musical notation for measure 52, consisting of two staves with a double bar line at the beginning and no notes or symbols.

# Tubular Bells

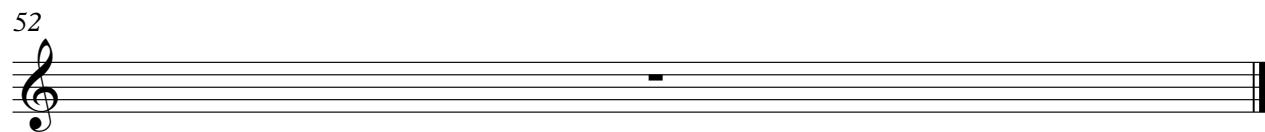
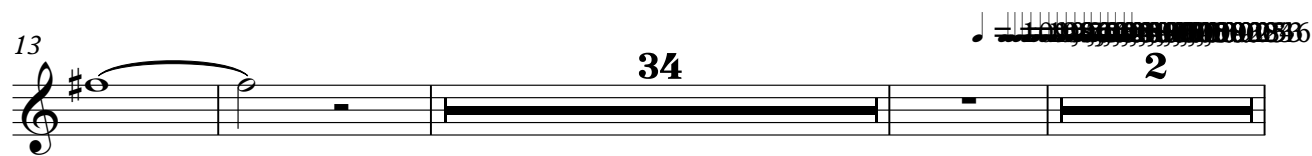
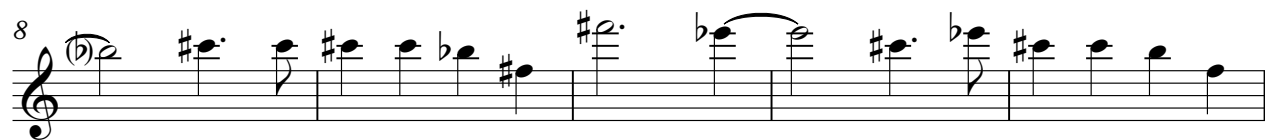

# Harp

♩ = 102,000053

Kora

♩ = 102,000053

13

17

20

23

26

28

30

32

34

37

V.S.

39

42

45

47

49

♩ = 101 bpm

52

# 5-string Fretless Electric Bass

♩ = 102,000053

**13**

19

26

31

36

41

46

~~102,000053~~

52

Alto

♩ = 102,000053

25

30

36

41

46

52

# Celesta

♩ = 102,000053

**13**

18

24

30

36

42

46

52

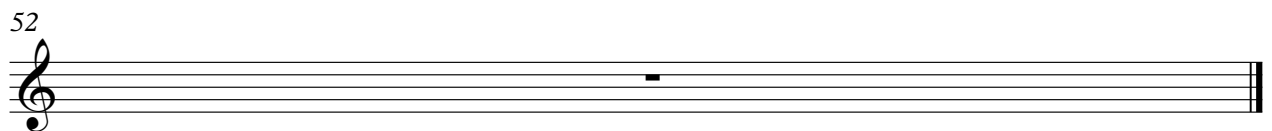

# Tape Sampler Keyboard [Strings]

♩ = 102,000053

13

19

24

11

39

45

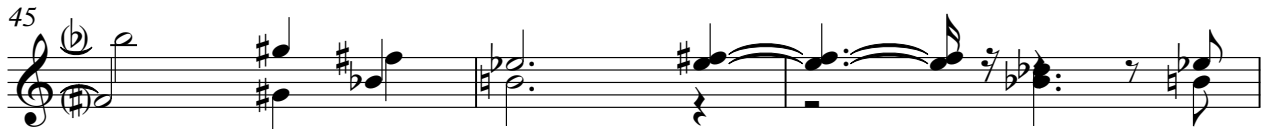

48

♩ = 102,000053

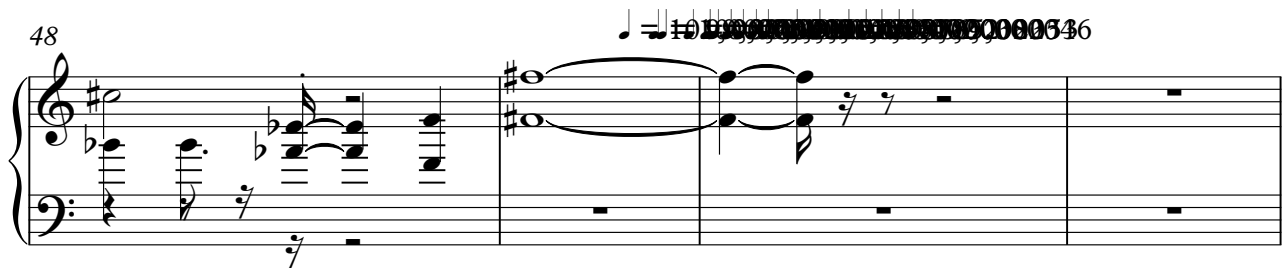

52

# Synth Strings

♩ = 102,000053

V.S.

26

28

30

32

35

38

40

42

44

47

Synth Strings

49

♩ = 104,000 104,000 104,000 104,000 104,000 104,000 104,000 104,000 104,000 104,000

52

# FX 5 (Brightness)

♩ = 102,000053

7

13

18

23

27

22

2

52
