

Diversen Kerst Muziek Traditional - The Devine Infant Is Born

♩ = 89,999954

Descant Recorder

Horn in F

Baroque Trumpet

Trombone

Back Vocal

Trombone

DO AND TIGHTEN UP THE NUTS FOR THE BASS.

Harp

Quintus

Organ

Pad 5 (Bowed)

♩ = 89,999954

Viola

♩ = 89,999954

Contrabass

(C) 1994 Tune 1000 Corporation ;TUNE 1000 Corp. International rights secured
(C) 1994 Tune 1000 Corporation ;TUNE 1000 Corp. International rights secured

4

Hn.

Bar. Tpt.

Tbn.

Pad 5

Vla.

Cb.

8

D. Rec.

Hn.

Bar. Tpt.

Tbn.

Tbn.

He is born, the ho ly Child!

Q.

Org.

Pad 5

Vla.

Cb.

12

D. Rec.

Hn.

Tbn.

Tbn.

Q.

Org.

Pad 5

Vla.

Cb.

play the o boændbag pipesmer ri ly! He is born, the ho

15 ♩ = 88,000023 ♩ = 76,999977 ♩ = 89,00

D. Rec.

Hn.

Tbn.

Tbn.

ly Child! sing we all of the Sav ior mild. Thro'

Hp.

Q.

Org.

Pad 5

Vla. ♩ = 88,000023 ♩ = 76,999977 ♩ = 89,00
♩ = 88,000023
♩ = 82,000038

Cb. ♩ = 76,999977 ♩ = 89,00

18

D. Rec.

Bar. Tpt.

Tbn.

long ³ ag es of the ³ past, proph

Hp.

Q.

Org.

Detailed description of the musical score: The score is for page 6, measures 18 and 19. It features six staves. The top staff is for D. Rec. (Drum) in treble clef, showing a simple rhythmic pattern. The second staff is for Bar. Tpt. (Baritone Trumpet) in treble clef, featuring a triplet of eighth notes followed by a quarter note and a quarter rest, then a quarter note and a quarter rest. The third staff is for Tbn. (Tuba) in bass clef, featuring a triplet of eighth notes followed by a quarter note and a quarter rest, then a quarter note and a quarter rest. The lyrics 'long ages of the past, proph' are written below the Tbn. staff, with the triplets corresponding to 'long' and 'past'. The fourth staff is for Hp. (Harp) in grand staff, showing a melodic line in the right hand and a bass line in the left hand. The fifth staff is for Q. (Quadrant) in treble clef, showing a simple rhythmic pattern. The sixth staff is for Org. (Organ) in bass clef, showing a long note with a fermata.

20

D. Rec.

Bar. Tpt.

Tbn.

ets have fore told His coming. Thro' long ages of

Hp.

Q.

Org.

D. Rec.

Bar. Tpt.

Tbn.

Hp.

Q.

Org.

Pad 5

Vla.

the past, now the time has come at last!

26

D. Rec.

Hn.

Tbn.

Tbn.

He is born, the ho ly Child! play the o boændbag

Q.

Org.

Pad 5

Vla.

Cb.

29

D. Rec.

Hn.

Tbn.

Tbn.

pipesmerri ly! He is born, the ho ly Child! sing

Q.

Org.

Pad 5

Vla.

Cb.

32 $\text{♩} = 88,860,00023 = 82,000038 \text{♩} = 89,000038$

D. Rec.

Hn.

Bar. Tpt.

Tbn.

Tbn.

we all of the Sav ior mild. O how love ly, O

Hp.

Q.

Org.

Pad 5

Vla.

Cb.

$\text{♩} = 88,860,00023 = 82,000038 \text{♩} = 89,000038$

$\text{♩} = 87,000023$

$\text{♩} = 82,000038$

$\text{♩} = 89,000038$

35

D. Rec.

Bar. Tpt.

Tbn.

Hp.

Q.

Org.

how pure is this perfect Child of heaven! O

D. Rec.

Bar. Tpt.

Tbn.

how love ly, O how pure, gra cious gift to hu

Hp.

Q.

Org.

41 ♩ = 80,000000 ♩ = 89,000038

D. Rec.

Hn.

Bar. Tpt.

Tbn.

Tbn.

markind. He is born, the ho ly Child! playthe o boandag

Hp.

Q.

Org.

Pad 5

♩ = 80,000000 ♩ = 89,000038

Vla.

♩ = 80,000000 ♩ = 89,000038

Cb.

45

D. Rec.

Hn.

Tbn.

Tbn.

Q.

Org.

Pad 5

Vla.

Cb.

pipesmerri ly! He is born, the ho ly Child! sing

48 $\text{♩} = 87,000023$ $\text{♩} = 80,000000$ $\text{♩} = 89,000038$

D. Rec.

Hn.

Bar. Tpt.

Tbn.

Tbn.

we all of the Sav ior mild. Je sus, Lord of all

Hp.

Q.

Org.

Pad 5

Vla.

Cb.

$\text{♩} = 87,000023$ $\text{♩} = 80,000000$ $\text{♩} = 89,000038$

$\text{♩} = 82,000038$

$\text{♩} = 87,000023$ $\text{♩} = 80,000000$ $\text{♩} = 89,000038$

51

D. Rec.

Bar. Tpt.

Tbn.

Hp.

Q.

Org.

the world, com ing as a child a mongus, Je

Detailed description of the musical score: The score is for measures 51, 52, and 53. The D. Rec. part consists of a simple melodic line. The Bar. Tpt. part features a rhythmic pattern of eighth notes with triplets in measures 51 and 52. The Tbn. part has a similar rhythmic pattern with triplets in measures 51 and 52, and lyrics written below it. The Hp. part has a melodic line in the right hand and a bass line in the left hand. The Q. part has a melodic line. The Org. part has a long note in measure 51 and a melodic line in measures 52 and 53.

54

D. Rec.

Bar. Tpt.

Tbn.

Hp.

Q.

Org.

sus, Lord of all the world,

56 $\text{♩} = 87,000023$ $\text{♩} = 80,000000$ $\text{♩} = 89,000038$

D. Rec.

Hn.

Bar. Tpt.

Tbn.

Tbn.

grant to us Thy heav'n ly peace. He is born, the ho

Hp.

Q.

Org.

Pad 5

Vla.

Cb.

$\text{♩} = 87,000023$ $\text{♩} = 80,000000$ $\text{♩} = 89,000038$

$\text{♩} = 80,000000$ $\text{♩} = 89,000038$

$\text{♩} = 76,999977$ $\text{♩} = 80,000000$

$\text{♩} = 82,000038$ $\text{♩} = 87,000023$

59

D. Rec.

Hn.

Tbn.

Tbn.

ly Child! play the o boeandbag pipes mer ri ly! He

Q.

Org.

Pad 5

Vla.

Cb.

- D. Rec. (Drum):** Provides a rhythmic accompaniment with a steady beat.
- Hn. (Horn):** Plays a melodic line in the upper register.
- Tbn. (Trumpet):** Two parts are shown, with the upper one playing chords and the lower one playing a bass line.
- Q. (Quadrant):** Plays a rhythmic pattern in the lower register.
- Org. (Organ):** Provides harmonic support with chords and a bass line.
- Pad 5 (Piano):** Plays a melodic line in the upper register.
- Vla. (Viola):** Plays a melodic line in the upper register.
- Cb. (Cello):** Plays a melodic line in the lower register.

The lyrics for the vocal part are: "ly Child! play the o boeandbag pipes mer ri ly! He".

62

D. Rec.

Hn.

Tbn.

Tbn.

is born, the ho ly Child! sing

Q.

Org.

Pad 5

Vla.

Cb.

64 ♩ = 88,000023,000038,000071,0000161,000076 ♩ = 60,999973,000000,000000,000000

D. Rec.

Hn.

Tbn.

Tbn.

we all of the Sav ior mild.

Q.

Org.

Pad 5

♩ = 88,000023,000038,000071,0000161,000076 ♩ = 60,999973,000000,000000,000000

Vla.

♩ = 82,000038 ♩ = 75,000000 ♩ = 72,000031 ♩ = 64,000000 ♩ = 60,999973 ♩ = 60,999973 ♩ = 60,000000 ♩ = 59,000008

♩ = 88,000023 ♩ = 75,000000 ♩ = 64,000000 ♩ = 60,999973 ♩ = 60,999973

Cb.

♩ = 72,000031 ♩ = 61,999996

Diversen Kerst Muziek Traditional - The Devine Infant Is Born
Descant Recorder

9
14
20
26
31
37
43
48
53
59

♩ = 89,999954
♩ = 88,200038
♩ = 89,000038
♩ = 89,000038
♩ = 89,000038
♩ = 87,800038
♩ = 80,000038
♩ = 87,800038
♩ = 89,000038

(C) 1994 Tune 1000 Corporation ;TUNE 1000 Corp. InternationaI rights secured
(C) 1994 Tune 1000 Corporation ;TUNE 1000 Corp. InternationaI rights secured

V.S.

2

Descant Recorder

63

♩ = 88, 0032, 00038 = 72, 00001, 99970 = 60, 019956, 000000973

Diversen Kerst Muziek Traditional - The Devine Infant Is Born
Horn in F

♩ = 89,999954

3

10

15

♩ = 88,000039 ♩ = 89,999977 ♩ = 89,000038 ♩ = 89,000038 ♩ = 89,999977

6

26

31

♩ = 88,000039 ♩ = 89,999977 ♩ = 89,000038 ♩ = 89,000038 ♩ = 89,999977

6

42

47

♩ = 87,999960 ♩ = 89,000038 ♩ = 89,000038 ♩ = 89,999977 ♩ = 89,999977

6

58

62

♩ = 88,999954 ♩ = 89,999977 ♩ = 89,999977 ♩ = 89,999977 ♩ = 89,999977 ♩ = 89,999977

(C) 1994 Tune 1000 Corporation ;TUNE 1000 Corp. International rights secured
(C) 1994 Tune 1000 Corporation ;TUNE 1000 Corp. International rights secured

Diversen Kerst Muziek Traditional - The Devine Infant Is Born
Baroque Trumpet

♩ = 89,999954

3

8

♩ = 89,000038

6

3

19

3

3

3

23

♩ = 89,000038

♩ = 89,000038

♩ = 887,000000

6

3

3

3

33

♩ = 82,000038

♩ = 89,000038

3

3

3

38

♩ = 87,000038

♩ = 887,000000

♩ = 89,000000

3

3

3

42

♩ = 887,000000

♩ = 89,000038

6

3

3

52

3

3

3

56

♩ = 87,000038

♩ = 89,000038

♩ = 887,000000

♩ = 89,000000

6

3

(C) 1994 Tune 1000 Corporation ;TUNE 1000 Corp. International rights secured
(C) 1994 Tune 1000 Corporation ;TUNE 1000 Corp. International rights secured

Diversen Kerst Muziek Traditional - The Devine Infant Is Born

Trombone

♩ = 89,999954

9

14

♩ = 88,000015 ♩ = 89,999977 ♩ = 89,000038

24

♩ = 89,000088 ♩ = 89,000038

30

♩ = 88,999943 ♩ = 89,000038 ♩ = 89,000038

40

♩ = 89,000018 ♩ = 89,000038

46

♩ = 87,999968 ♩ = 89,000038 ♩ = 89,000038

56

♩ = 87,999968 ♩ = 89,000038

62

♩ = 88,999977 ♩ = 89,000038 ♩ = 89,000038 ♩ = 88,999968 ♩ = 89,000038

(C) 1994 Tune 1000 Corporation ;TUNE 1000 Corp. International rights secured
(C) 1994 Tune 1000 Corporation ;TUNE 1000 Corp. International rights secured

Diversen Kerst Muziek Traditional - The Devine Infant Is Born

Trombone

♩ = 89,999954
Back Vocal
3

NOT FOR SALE. NOT FOR SALE. NOT FOR SALE.

8

He is born the ho ly Child! play the ob bag pipes all He is born the ho
 ♩ = 88,000038 ♩ = 89,000038

15

Child sing we all of Sav iomild. Thro' long ag es of the past, proph
 3 3 3

20

ets have fore told His com ing. Thro' long ag es of the past,
 ♩ = 89,000038 ♩ = 89,000038

24

now the time has come at last! He is born the ho ly Child! play the ob bag pipes all He
 ♩ = 88,000038 ♩ = 89,000038

30

is born the ho ly Child! sing we all of Sav iomild. O how love ly, O
 3

35

how pure is this perfect Child of heaven! O how love ly, O
 ♩ = 87,000000 ♩ = 88,000038 ♩ = 89,000038

39

how pure, gra cious gift to hu mankind. He is born the ho
 ♩ = 88,000038 ♩ = 89,000038

43

Child! play the ob bag pipes all He is born the ho ly Child! sing we all of Sav iomild. Je
 (C) 1994 Tune 1000 Corporation ;TUNE 1000 Corp. International rights secured
 (C) 1994 Tune 1000 Corporation ;TUNE 1000 Corp. International rights secured

Diversen Kerst Muziek Traditional - The Devine Infant Is Born
 Harp

♩ = 89,999954 ♩ = 87,000038 ♩ = 89,000038

15

20

24

♩ = 89,800038 ♩ = 89,000038 ♩ = 87,000038 ♩ = 89,000038

6

6

34

38

♩ = 87,000000 ♩ = 89,000000

41

♩ = 80,000000 ♩ = 89,000038 ♩ = 87,000000 ♩ = 89,000000

6

(C) 1994 Tune 1000 Corporation ;TUNE 1000 Corp. International rights secured
 (C) 1994 Tune 1000 Corporation ;TUNE 1000 Corp. International rights secured

Harp

50

54

$\text{♩} = 87,0000303$

57

$\text{♩} = 80,9999700$ $\text{♩} = 89,000038$ $\text{♩} = 88,9999700$ $\text{♩} = 89,000038$

6

Diversen Kerst Muziek Traditional - The Devine Infant Is Born
Quintus

- Staff 1: $\text{♩} = 89,999954$
- Staff 2: $\text{♩} = 88,000038$ and $\text{♩} = 89,000038$
- Staff 3: $\text{♩} = 89,000038$ and $\text{♩} = 89,000038$
- Staff 4: $\text{♩} = 88,000038$
- Staff 5: $\text{♩} = 82,000038$ and $\text{♩} = 89,000038$
- Staff 6: $\text{♩} = 87,000038$ and $\text{♩} = 89,000038$
- Staff 7: $\text{♩} = 87,000038$ and $\text{♩} = 89,000038$
- Staff 8: $\text{♩} = 87,000038$ and $\text{♩} = 89,000038$
- Staff 9: $\text{♩} = 87,000038$ and $\text{♩} = 89,000038$
- Staff 10: $\text{♩} = 88,000038$ and $\text{♩} = 89,000038$

(C) 1994 Tune 1000 Corporation ;TUNE 1000 Corp. International rights secured
(C) 1994 Tune 1000 Corporation ;TUNE 1000 Corp. International rights secured

Diversen Kerst Muziek Traditional - The Devine Infant Is Born
Organ

♩ = 89,999954

9

14

♩ = 88,999977 ♩ = 89,000038

20

♩ = 89,000038 ♩ = 89,000038

27

♩ = 88,999977 ♩ = 89,000038

32

39

♩ = 88,999977 ♩ = 89,000038

(C) 1994 Tune 1000 Corporation ; TUNE 1000 Corp. International rights secured
(C) 1994 Tune 1000 Corporation ; TUNE 1000 Corp. International rights secured

V.S.

2

Organ

♩ = 87,0000000000 ♩ = 89,0000000000

45

50

♩ = 87,0000000000 ♩ = 89,0000000000

58

♩ = 88,0000000000 ♩ = 87,0000000000 ♩ = 89,0000000000

62

Diversen Kerst Muziek Traditional - The Devine Infant Is Born
Viola

♩ = 89,999954

3

9

♩ = 88,000038 ♩ = 89,999977 ♩ = 89,000038 ♩ = 89,000038

16

6

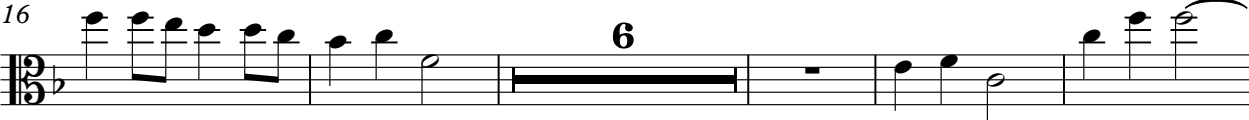

27

♩ = 88,000038

♩ = 82,000038 ♩ = 89,000038 ♩ = 87,000038 ♩ = 89,000038

33

6

44

♩ = 87,000038 ♩ = 89,000038

♩ = 88,000038 ♩ = 89,000038

50

6

61

♩ = 88,000038 ♩ = 89,000038

(C) 1994 Tune 1000 Corporation ;TUNE 1000 Corp. International rights secured
(C) 1994 Tune 1000 Corporation ;TUNE 1000 Corp. International rights secured

Diversen Kerst Muziek Traditional - The Devine Infant Is Born
Contrabass

♩ = 89,999954

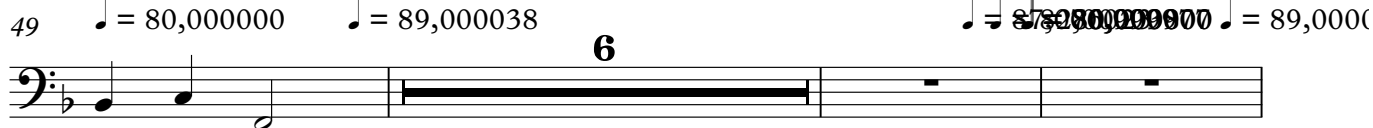
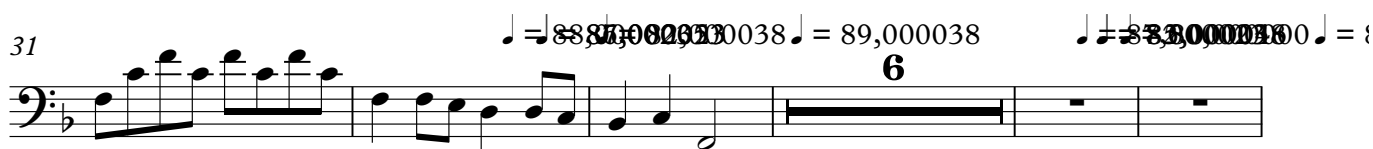
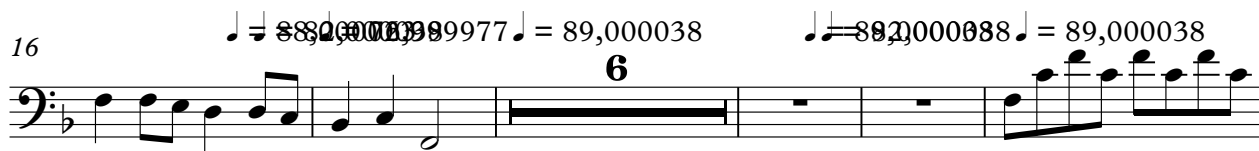
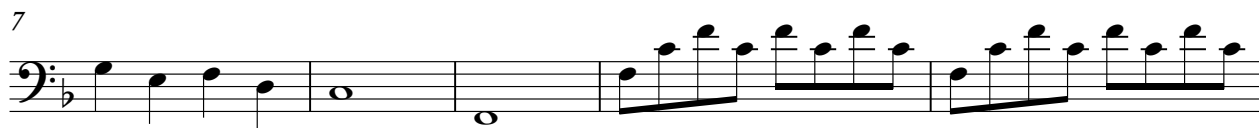

(C) 1994 Tune 1000 Corporation ;TUNE 1000 Corp. International rights secured
(C) 1994 Tune 1000 Corporation ;TUNE 1000 Corp. International rights secured

2

Contrabass

58

62

♩ = 88, 082, 023, 357, 507, 657, 807, 957, 1000078

