

Diversen Kerst Muziek Traditional - The First Noel

♩ = 88,000023

- Piccolo** (top two staves): The upper staff is silent. The lower staff plays a melodic line starting in the second measure.
- Horn in F** (middle two staves): Both staves play a melodic line starting in the second measure.
- Baroque Trumpet** (third staff): Plays a melodic line starting in the second measure.
- Tuba** (fourth staff): Plays a bass line starting in the second measure.
- Back Vocal** (fifth staff): Labeled "Back Vocal", it is silent.
- Tubular Bells** (sixth staff): Labeled "Tubular Bells", it is silent.
- Contrabass** (seventh staff): Plays a complex bass line with many notes, starting in the second measure.
- Solo** (eighth staff): Silent.

(C) 1994 Tune 1000 Corporation ;TUNE 1000 Corp. International rights secured
(C) 1994 Tune 1000 Corporation ;TUNE 1000 Corp. International rights secured

5

Picc.
Hn.
Hn.
Bar. Tpt.
Tba.
Cb.

9

Picc.
Picc.
Hn.
Hn.
Bar. Tpt.
Tba.
Tub. B.
Cb.

The first No el, the an gel did say,

14

Picc.

Hn.

Tub. B.

Cb. wastocer tainpooshep herdsin fields as they lay; in fields where

Solo

20

Picc.

Hn.

Tub. B.

Cb. they lay keep ing their sheep on a cold win ter's night that

Solo

25

Picc.

Hn.

Hn.

Bar. Tpt.

Tba.

Tub. B.

Cb.

Solo

was so deep. No fi

29

Picc.

Hn.

Bar. Tpt.

Tba.

Tub. B.

Cb.

ely fi born the

32 $\text{♩} = 83,999969$ $\text{♩} = 80,000031$ $\text{♩} = 88,000023$ ⁵

Picc. 

Hn. 

Hn. 

Bar. Tpt. 

Tba. 

Tub. B. 

Cb. 

Solo 

King Is a ra-ther They

35

Picc. 

Hn. 

Hn. 

Tub. B. 

Cb. 

Solo 

look ed up and saw a star shining the

40

Picc.

Hn.

Hn.

Bar. Tpt.

Tba.

Tub. B.

Cb.

Solo

east, be yond them for. And earth

45

Picc.

Hn.

Bar. Tpt.

Tba.

Tub. B.

Cb.

gave great light, and so it con tin ued both

49

Picc.

Hn.

Bar. Tpt.

Tba.

Tub. B.

Cb.

day and night. No day and night.

53

$\text{♩} = 83,999969$

Picc.

Hn.

Bar. Tpt.

Tba.

Tub. B.

Cb.

born to the

56 ♩ = 80,000000 ♩ = 75,999969 ♩ = 72,000031 ♩ = 54,000004

Picc. 

Hn. 

Bar. Tpt. 

Tba. 

Tub. B. 
King of Isra el!

Cb. 

Piccolo Diversen Kerst Muziek Traditional - The First Noel

♩ = 88,000023

9

15

22

29

♩ = 83,999969 ♩ = 88,000023

37

44

51

55

♩ = 83,999969 ♩ = 80,000000 ♩ = 75,999969 ♩ = 54,000004

(C) 1994 Tune 1000 Corporation ;TUNE 1000 Corp. International rights secured
(C) 1994 Tune 1000 Corporation ;TUNE 1000 Corp. International rights secured

Piccolo Diversen Kerst Muziek Traditional - The First Noel

♩ = 88,000023

8

33

(C) 1994 Tune 1000 Corporation ;TUNE 1000 Corp. International rights secured
(C) 1994 Tune 1000 Corporation ;TUNE 1000 Corp. International rights secured

Diversen Kerst Muziek Traditional - The First Noel

Baroque Trumpet

♩ = 88,000023

2

10

16

♩ = 83,999969 ♩ = 88,000023

31

8

44

♩ = 83,999969

52

♩ = 80,000000 ♩ = 75,999969 ♩ = 72,000031 ♩ = 54,000004

56

(C) 1994 Tune 1000 Corporation ; TUNE 1000 Corp. International rights secured
(C) 1994 Tune 1000 Corporation ; TUNE 1000 Corp. International rights secured

Tuba Diversen Kerst Muziek Traditional - The First Noel

♩ = 88,000023

2

9

16

31

♩ = 83,999969 ♩ = 88,000023

8

46

53

♩ = 83,999969 ♩ = 87,500000 ♩ = 54,000004

(C) 1994 Tune 1000 Corporation ;TUNE 1000 Corp. International rights secured
(C) 1994 Tune 1000 Corporation ;TUNE 1000 Corp. International rights secured

Diversen Kerst Muziek Traditional - The First Noel

Tubular Bells

♩ = 88,000023

Back Vocal 8

AND THE FIRST DAY OF THE YEAR.

The first Noel, the angels say,

14

was on a cold winter's night that was so deep. No el, No el, No el, No

22

sheep on a cold winter's night that was so deep. No el, No el, No el, No

30

♩ = 83,999969 ♩ = 88,000023

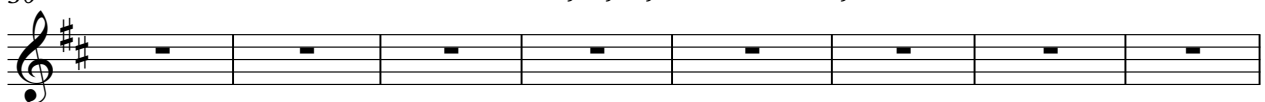

el! born is the King of Israel! They looked up and saw a

38

star shining in the east, beyond them far. And to the earth it gave great

46

light, and so it continued both day and night. No el, No

52

♩ = 83,999969 ♩ = 88,000023

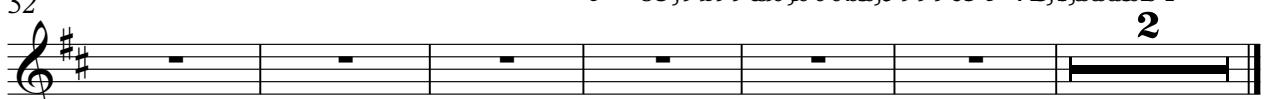

el, No el, No el, born is the King of Israel!

(C) 1994 Tune 1000 Corporation ; TUNE 1000 Corp. International rights secured
(C) 1994 Tune 1000 Corporation ; TUNE 1000 Corp. International rights secured

Diversen Kerst Muziek Traditional - The First Noel

Contrabass

(C) 1994 Tune 1000 Corporation ;TUNE 1000 Corp. International rights secured
(C) 1994 Tune 1000 Corporation ;TUNE 1000 Corp. International rights secured

$\text{♩} = 83,999969$

V.S.

♩ = 80,000000 ♩ = 75,999969 ♩ = 72,000031 ♩ = 54,000004

2
56

Contrabass

Solo Diversen Kerst Muziek Traditional - The First Noel

♩ = 88,000023

17

23

♩ = 83,999969 | ♩ = 88,000000 | ♩ = 88,000000

6

35

41

♩ = 83,999969 | ♩ = 83,999969 | ♩ = 75,000031 | ♩ = 75,000031

12 **3**

(C) 1994 Tune 1000 Corporation ;TUNE 1000 Corp. International rights secured
 (C) 1994 Tune 1000 Corporation ;TUNE 1000 Corp. International rights secured