

Diversen Kerst Muziek Traditional - The Jesus Child

♩ = 138,000824

VOICE OOHS

VOICE OOHS

VOICE OOHS

♩ = 138,000824

VOICE OOHS

A.PIANO 1

A.PIANO 1

5

A.PIANO 1

A.PIANO 1

7

A.PIANO 1

A.PIANO 1

10

VOICE OOHS

VOICE OOHS

VOICE OOHS

VOICE OOHS

A.PIANO 1

A.PIANO 1

19

VOICE OOHS

VOICE OOHS

VOICE OOHS

VOICE OOHS

A.PIANO 1

A.PIANO 1

22

VOICE OOHS

VOICE OOHS

VOICE OOHS

VOICE OOHS

A.PIANO 1

A.PIANO 1

25

VOICE OOHS

VOICE OOHS

VOICE OOHS

VOICE OOHS

A.PIANO 1

A.PIANO 1

28

A.PIANO 1

A.PIANO 1

31

VOICE OOHS

VOICE OOHS

VOICE OOHS

VOICE OOHS

A.PIANO 1

A.PIANO 1

37

VOICE OOHS

VOICE OOHS

VOICE OOHS

VOICE OOHS

A.PIANO 1

A.PIANO 1

40

VOICE OOHS

VOICE OOHS

VOICE OOHS

VOICE OOHS

A.PIANO 1

A.PIANO 1

43

VOICE OOHS

VOICE OOHS

VOICE OOHS

VOICE OOHS

A.PIANO 1

A.PIANO 1

46

VOICE OOHS

VOICE OOHS

VOICE OOHS

VOICE OOHS

A.PIANO 1

A.PIANO 1

49

VOICE OOHS

VOICE OOHS

VOICE OOHS

VOICE OOHS

A.PIANO 1

A.PIANO 1

53

VOICE OOHS

VOICE OOHS

VOICE OOHS

VOICE OOHS

60

VOICE OOHS

VOICE OOHS

VOICE OOHS

VOICE OOHS

A.PIANO 1

A.PIANO 1

63

VOICE OOHS

VOICE OOHS

VOICE OOHS

VOICE OOHS

A.PIANO 1

A.PIANO 1

66

A.PIANO 1

A.PIANO 1

78

VOICE OOHS

VOICE OOHS

VOICE OOHS

VOICE OOHS

A.PIANO 1

A.PIANO 1

81

VOICE OOHS

VOICE OOHS

VOICE OOHS

VOICE OOHS

A.PIANO 1

A.PIANO 1

83

VOICE OOHS

VOICE OOHS

VOICE OOHS

VOICE OOHS

A.PIANO 1

A.PIANO 1

86

A.PIANO 1

A.PIANO 1

92

VOICE OOHS

VOICE OOHS

VOICE OOHS

VOICE OOHS

A.PIANO 1

A.PIANO 1

94

VOICE OOHS

VOICE OOHS

VOICE OOHS

VOICE OOHS

A.PIANO 1

A.PIANO 1

96

VOICE OOHS

VOICE OOHS

VOICE OOHS

VOICE OOHS

A.PIANO 1

A.PIANO 1

98

VOICE OOHS

VOICE OOHS

VOICE OOHS

VOICE OOHS

A.PIANO 1

A.PIANO 1

101

VOICE OOHS

VOICE OOHS

VOICE OOHS

VOICE OOHS

A.PIANO 1

A.PIANO 1

104

VOICE OOHS

VOICE OOHS

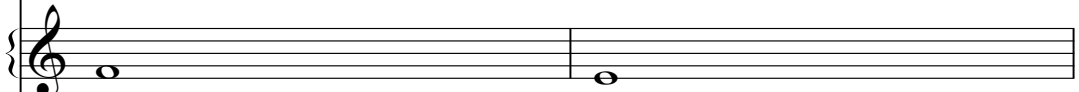

VOICE OOHS

VOICE OOHS

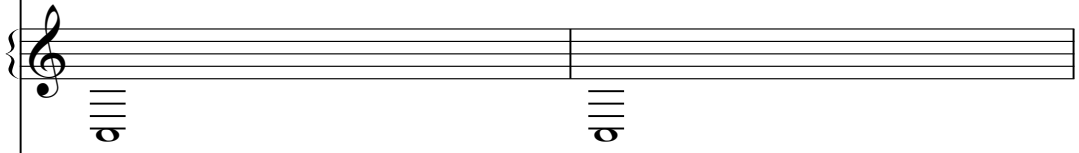

A.PIANO 1

A.PIANO 1

106

VOICE OOHS

VOICE OOHS

VOICE OOHS

VOICE OOHS

A.PIANO 1

A.PIANO 1

VOICE OOHS

Diversen Kerst Muziek Traditional - The Jesus Child

♩ = 138,000824

9

14

18

22

26

33

37

41

44

4

2

VOICE OOHS

49

54

59

63

70

74

78

83

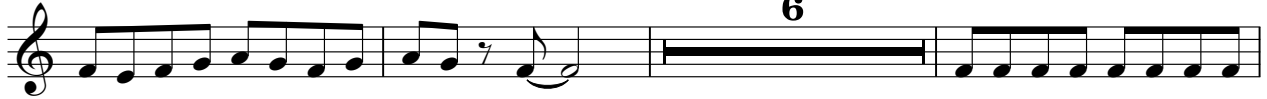

92

96

VOICE OOHS

100

103

VOICE OOHS

Diversen Kerst Muziek Traditional - The Jesus Child

♩ = 138,000824

9

14

18

23

27

34

38

43

45

2

VOICE OOHS

103

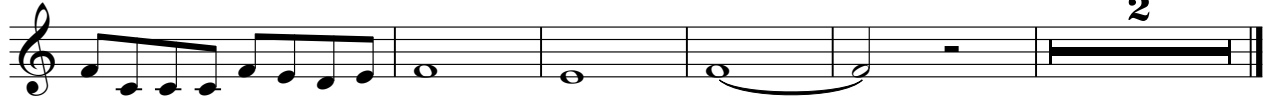

VOICE OOHS

Diversen Kerst Muziek Traditional - The Jesus Child

♩ = 138,000824

9

13

17

21

25

4

32

36

40

44

2

VOICE OOHS

99

103

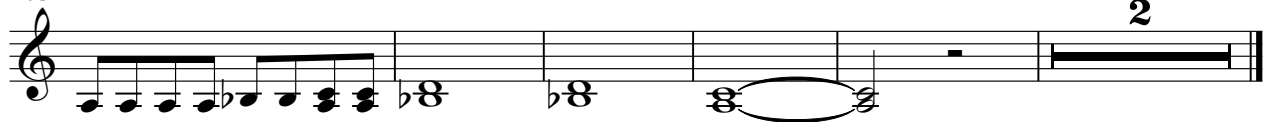

VOICE OOHS

Diversen Kerst Muziek Traditional - The Jesus Child

♩ = 138,000824

**10**

15

19

23

27

**5**

36

40

44

**2**

VOICE OOHS

VOICE OOHS

105

2

Diversen Kerst Muziek Traditional - The Jesus Child

A.PIANO 1

♩ = 138,000824

6

10

16

21

25

29

35

40

44

V.S.

95

98

102

106

2

A.PIANO 1

Diversen Kerst Muziek Traditional - The Jesus Child

♩ = 138,000824

6

11

16

20

24

29

34

38

42

V.S.

98

102

105
