

Diversen Kerst Muziek Traditional - The Little Drummer Boy 2

♩ = 100,000000

FLUTE

FR.HORN

TRUMPET

STANDARD

GLOCKENSPL

CHURCH ORG

♩ = 100,000000

STRINGS

9

FLUTE

STANDARD

GLOCKENSPL

CHURCH ORG

17

FLUTE

STANDARD

GLOCKENSPL

CHURCH ORG

23

FLUTE

STANDARD

GLOCKENSPL

CHURCH ORG

30

FLUTE

FR.HORN

STANDARD

GLOCKENSPL

CHURCH ORG

STRINGS

35

FLUTE

FR.HORN

STANDARD

GLOCKENSPL

CHURCH ORG

STRINGS

39

FLUTE
FR.HORN
STANDARD
GLOCKENSPL
CHURCH ORG
STRINGS

43

FLUTE
FR.HORN
STANDARD
GLOCKENSPL
CHURCH ORG
STRINGS

47

FLUTE
FR.HORN
STANDARD
GLOCKENSPL
CHURCH ORG
STRINGS

51

FLUTE

FR.HORN

STANDARD

GLOCKENSPL

CHURCH ORG

STRINGS

55

FR.HORN

TRUMPET

STANDARD

CHURCH ORG

STRINGS

59

TRUMPET

STANDARD

TRIANGLE

CHURCH ORG

STRINGS

63

TRUMPET

STANDARD

TRIANGLE

CHURCH ORG

STRINGS

67

TRUMPET

STANDARD

TRIANGLE

CHURCH ORG

STRINGS

71

TRUMPET

STANDARD

TRIANGLE

CHURCH ORG

STRINGS

75

FLUTE
FR.HORN
TRUMPET
STANDARD
TRIANGLE
GLOCKENSPL
CHURCH ORG
STRINGS

79

FLUTE
FR.HORN
TRUMPET
STANDARD
TRIANGLE
GLOCKENSPL
CHURCH ORG
STRINGS

Diversen Kerst Muziek Traditional - The Little Drummer

FLUTE

♩ = 100,000000

3

9

14

19

23

28

34

40

45

49

V.S.

2

FLUTE

54

20

78

2

FR.HORN

Diversen Kerst Muziek Traditional - The Little Drummer

♩ = 100,000000

31 8 2

37 3 2

45 6 3 3 6 6

49 3

56 22

79 2

TRUMPET

Diversen Kerst Muziek Traditional - The Little Drummer

♩ = 100,000000

55

60

66

72

77

2

Diversen Kerst Muziek Traditional - The Little Drummer

STANDARD

♩ = 100,000000

2

9

16

23

30

35

38

41

44

47

V.S.

50

53

56

59

62

65

68

71

74

77

80

TRIANGLE

Diversen Kerst Muziek Traditional - The Little Drummer

♩ = 100,000000

61

67

74

79

GLOCKENSPL

Diversen Kerst Muziek Traditional - The Little Drummer

♩ = 100,000000

3

9

15

20

26

2

33

39

45

51

20

2

GLOCKENSPL

75

79

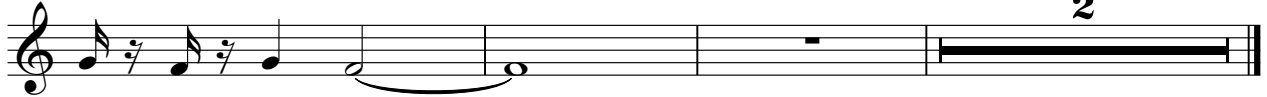

2

♩ = 100,000000

8

15

22

29

36

V.S.

CHURCH ORG

43

50

56

63

70

76

Diversen Kerst Muziek Traditional - The Little Drummer

STRINGS

♩ = 100,000000

29

V.S.

2

STRINGS

79
