

Diversen Kerst Muziek Traditional - Untitled

1.8"
2.1,00
VERSE

♩ = 100,000000

- MELODY GUITAR:** Melodic line in 3/4 time, mirroring the Oboe part.
- GUITAR RYTHM:** Rhythmic accompaniment in 3/4 time, featuring a sequence of chords.
- CHURCH ORGAN:** Melodic line in 3/4 time, featuring a sequence of chords with a tempo marking of ♩ = 100,000000.

7

OBOE

DRUMS

GLOCKEN

MELODY GUITAR

GUITAR RHYTHM

BASS

CHURCH ORGAN

12

OBOE

DRUMS

GLOCKEN

MELODY GUITAR

GUITAR RHYTHM

BASS

CHURCH ORGAN

30.6"
18.1,00
CHORUS

18

23

OBOE

DRUMS

GLOCKEN

GLOCKEN

MELODY GUITAR

GUITAR ANSWER

GUITAR RHYTHM

BASS

CHURCH ORGAN

28

Musical score for multiple instruments. The score is written in G major (one sharp) and 4/4 time. The instruments and their parts are:

33

37

41 7

DRUMS

PIANO MELODY

GUITAR RHYTHM

BASS

CHURCH ORGAN

45

DRUMS

PIANO MELODY

GUITAR RHYTHM

BASS

CHURCH ORGAN

49

OBOE

DRUMS

GLOCKEN

GLOCKEN

PIANO MELODY

MELODY GUITAR

GUITAR ANSWER

GUITAR RYTHM

BASS

CHURCH ORGAN

54

Musical score for multiple instruments. The score is written in G major (one sharp) and 4/4 time. The instruments and their parts are:

59

OBOE

DRUMS

GLOCKEN

GLOCKEN

MELODY GUITAR

GUITAR ANSWER

GUITAR RHYTHM

BASS

CHURCH ORGAN

1'57.0"
66.1,00
TAG

65

OBOE

DRUMS

GLOCKEN

MELODY GUITAR

GUITAR RHYTHM

BASS

CHURCH ORGAN

OBOE

Diversen Kerst Muziek Traditional - Untitled

♩ = 100,000000

7

14

22

30

16

52

60

66

Diversen Kerst Muziek Traditional - Untitled

DRUMS

♩ = 100,000000

7

7

12

12

17

17

22

22

27

27

32

32

37

37

42

42

47

47

V.S.

2

DRUMS

52

57

62

66

GLOCKEN

Diversen Kerst Muziek Traditional - Untitled

♩ = 100,000000

18 4

28

20

54

4 9

GLOCKEN

Diversen Kerst Muziek Traditional - Untitled

♩ = 100,000000

7

13

21

29

16

51

59

66

Diversen Kerst Muziek Traditional - Untitled

PIANO MELODY

♩ = 100,000000

32

36

40

44

48

20

20

MELODY GUITAR

Diversen Kerst Muziek Traditional - Untitled

♩ = 100,000000

7

14

22

30 16

52

60

66

GUITAR ANSWER

Diversen Kerst Muziek Traditional - Untitled

♩ = 100,000000

18

24

31

17

52

58

10

GUITAR RHYTHM

Diversen Kerst Muziek Traditional - Untitled

♩ = 100,000000

9

17

25

33

41

49

57

64

Diversen Kerst Muziek Traditional - Untitled

BASS

♩ = 100,000000

12

23

34

45

56

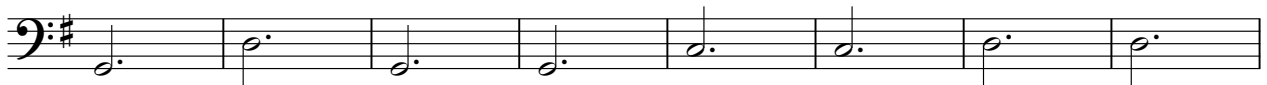

64

CHURCH ORGAN

Diversen Kerst Muziek Traditional - Untitled

♩ = 100,000000

10

20

30

40

49

59

66