

Diversen Kerst Muziek Traditional - We Need A Little Cr

♩ = 200,067352

Percussion

Acoustic Bass

Tape Sampler Keyboard [Strings]

♩ = 200,067352

Viola

Solo

Solo

5

Perc.

A. Bass

Tape Smp. Str

Vla.

Solo

Solo

8

Perc.

A. Bass

Tape Smp. Str

Vla.

Solo

Solo

11

Perc.

A. Bass

Tape Smp. Str

Vla.

Solo

Solo

20

Perc.

A. Bass

Tape Smp. Str

Vla.

Solo

Solo

23

Perc.

A. Bass

Tape Smp. Str

Vla.

Solo

Solo

26

Perc. 

A. Bass 

Tape Smp. Str 

Vla. 

Solo 

Solo 

28

Perc. 

A. Bass 

Tape Smp. Str 

Vla. 

Solo 

Solo 

31

Perc. 

A. Bass 

Tape Smp. Str 

Vla. 

Solo 

Solo 

34

Perc. 

A. Bass 

Tape Smp. Str 

Vla. 

Solo 

Solo 

36

Perc. A. Bass Tape Smp. Str. Vla. Solo Solo

38

Perc. A. Bass Tape Smp. Str. Vla. Solo Solo

40

Perc.

A. Bass

Tape Smp. Str

Vla.

Solo

Solo

43

Perc.

A. Bass

Tape Smp. Str

Vla.

Solo

Solo

46

Perc.

A. Bass

Tape Smp. Str

Vla.

Solo

Solo

49

Perc.

A. Bass

Tape Smp. Str

Vla.

Solo

Solo

52

Perc. 

A. Bass 

Tape Smp. Str 

Vla. 

Solo 

Solo 

55

Perc. 

A. Bass 

Tape Smp. Str 

Vla. 

Solo 

Solo 

58

Perc. 

A. Bass 

Tape Smp. Str 

Vla. 

Solo 

Solo 

61

Perc. 

A. Bass 

Tape Smp. Str 

Vla. 

Solo 

Solo 

64

66

69

Perc.

A. Bass

Tape Smp. Str

Vla.

Solo

Solo

71

Perc.

A. Bass

Tape Smp. Str

Vla.

Solo

Solo

73

Perc. A. Bass Tape Smp. Str. Vla. Solo Solo

76

Perc. A. Bass Tape Smp. Str. Vla. Solo Solo

79

Perc. 

A. Bass 

Tape Smp. Str 

Vla. 

Solo 

Solo 

82

Perc. 

A. Bass 

Tape Smp. Str 

Vla. 

Solo 

Solo 

85

Perc.

A. Bass

Tape Smp. Str

Vla.

Solo

Solo

87

Perc.

A. Bass

Tape Smp. Str

Vla.

Solo

Solo

90

Perc.

A. Bass

Tape Smp. Str

Vla.

Solo

Solo

92

Perc.

A. Bass

Tape Smp. Str

Vla.

Solo

Solo

Diversen Kerst Muziek Traditional - We Need A Little Cr

Percussion

♩ = 200,067352
3

9

14

19

24

29

34

39

44

50

V.S.

2

Percussion

55

60

65

70

74

79

85

89

♩ = 200,067352

3

9

16

22

29

35

41

48

55

61

V.S.

2

Acoustic Bass

68

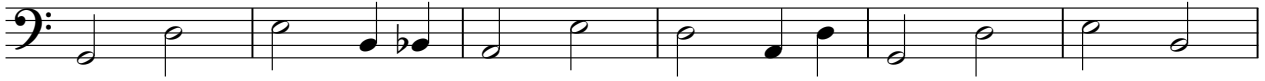

74

81

88

91

Diversen Kerst Muziek Traditional - We Need A Little Cr
Tape Sampler Keyboard [Strings]

♩ = 200,067352

3

7

11

15

19

23

27

31

V.S.

35

39

42

46

50

54

58

62

66

70

74

79

83

87

91

Viola

Diversen Kerst Muziek Traditional - We Need A Little Cr

♩ = 200,067352

5

11

18

25

30

35

40

46

53

59

V.S.

2

Viola

65

70

75

80

86

90

Diversen Kerst Muziek Traditional - We Need A Little Cr

Solo

♩ = 200,067352

3

9

15

22

28

34

40

46

53

60

V.S.

66

72

78

83

88

91

Diversen Kerst Muziek Traditional - We Need A Little Cr

Solo

♩ = 200,067352

3

9

15

21

28

34

40

46

53

59

V.S.

65

71

77

83

89

