

Diversen Kerst Muziek Traditional - We Wish You The M

♩ = 173,000397

DRUMS

ACOUBASS

VOICE OOHS

VOICE OOHS

VOICE OOHS

♩ = 173,000397

VOICE OOHS

A.PIANO 2

DRUMS

ACOU BASS

VOICE OOHS

VOICE OOHS

VOICE OOHS

A.PIANO 2

7

DRUMS

ACOUBASS

VOICE OOHS

VOICE OOHS

VOICE OOHS

VOICE OOHS

A.PIANO 2

Detailed description of the musical score: The score consists of seven staves. The first staff is for DRUMS, showing a sequence of drum hits with 'x' marks. The second staff is for ACOUBASS, featuring a bass line with a triplet of eighth notes. The next four staves are for VOICE OOHS, each with a different melodic line, some including triplets. The final staff is for A.PIANO 2, showing a piano accompaniment with chords and rests.

DRUMS

ACOUBASS

VOICE OOHS

VOICE OOHS

VOICE OOHS

VOICE OOHS

A.PIANO 2

11

13

DRUMS

ACOUBASS

VOICE OOHS

VOICE OOHS

VOICE OOHS

VOICE OOHS

A.PIANO 2

15

DRUMS

ACOUBASS

VOICE OOHS

VOICE OOHS

VOICE OOHS

VOICE OOHS

A.PIANO 2

17

18

DRUMS

ACOUBASS

VOICE OOHS

VOICE OOHS

VOICE OOHS

VOICE OOHS

A.PIANO 2

19

20

DRUMS

ACOUBASS

VOICE OOHS

VOICE OOHS

VOICE OOHS

VOICE OOHS

A.PIANO 2

Detailed description of the musical score: The score is for page 12, starting at measure 20. It features six staves. The DRUMS staff uses a standard drum notation with various symbols for snare, bass drum, and cymbals, including a triplet of eighth notes. The ACOUBASS staff is in bass clef and contains a few sustained notes. There are four VOICE OOHS staves, each with a treble clef and a melodic line. The first and fourth voice parts include triplet markings. The A.PIANO 2 staff is in treble clef and contains chords and single notes, providing harmonic accompaniment.

DRUMS

ACOUBASS

VOICE OOHS

VOICE OOHS

VOICE OOHS

VOICE OOHS

A.PIANO 2

DRUMS

ACOUBASS

VOICE OOHS

VOICE OOHS

VOICE OOHS

VOICE OOHS

A.PIANO 2

28

DRUMS

ACOUBASS

VOICE OOHS

VOICE OOHS

VOICE OOHS

VOICE OOHS

A.PIANO 2

DRUMS

ACOUBASS

VOICE OOHS

VOICE OOHS

VOICE OOHS

VOICE OOHS

A.PIANO 2

32

33

DRUMS

ACOUBASS

VOICE OOHS

VOICE OOHS

VOICE OOHS

VOICE OOHS

A.PIANO 2

35

DRUMS

ACOUBASS

VOICE OOHS

VOICE OOHS

VOICE OOHS

VOICE OOHS

A.PIANO 2

36

DRUMS

ACOUBASS

VOICE OOHS

VOICE OOHS

VOICE OOHS

VOICE OOHS

A.PIANO 2

37

DRUMS

ACOUBASS

VOICE OOHS

VOICE OOHS

VOICE OOHS

VOICE OOHS

A.PIANO 2

41

DRUMS

ACOUBASS

VOICE OOHS

VOICE OOHS

VOICE OOHS

VOICE OOHS

A.PIANO 2

DRUMS

ACOUBASS

VOICE OOHS

VOICE OOHS

VOICE OOHS

VOICE OOHS

A.PIANO 2

45

DRUMS

ACOUBASS

VOICE OOHS

VOICE OOHS

VOICE OOHS

A.PIANO 2

47

DRUMS

ACOUBASS

VOICE OOHS

VOICE OOHS

VOICE OOHS

A.PIANO 2

49

DRUMS

ACOU BASS

VOICE OOHS

VOICE OOHS

VOICE OOHS

A.PIANO 2

51

DRUMS

ACOU BASS

VOICE OOHS

VOICE OOHS

VOICE OOHS

A.PIANO 2

53

DRUMS

ACOUBASS

VOICE OOHS

VOICE OOHS

A.PIANO 2

55

DRUMS

ACOUBASS

VOICE OOHS

VOICE OOHS

A.PIANO 2

57

DRUMS

ACOUBASS

VOICE OOHS

VOICE OOHS

A.PIANO 2

60

DRUMS

ACOUBASS

VOICE OOHS

VOICE OOHS

VOICE OOHS

VOICE OOHS

A.PIANO 2

63

DRUMS

ACOUBASS

VOICE OOHS

VOICE OOHS

VOICE OOHS

VOICE OOHS

A.PIANO 2

67

DRUMS

ACOUBASS

VOICE OOHS

VOICE OOHS

VOICE OOHS

VOICE OOHS

A.PIANO 2

73

DRUMS

ACOU BASS

VOICE OOHS

VOICE OOHS

VOICE OOHS

VOICE OOHS

A.PIANO 2

77

DRUMS

ACOU BASS

VOICE OOHS

VOICE OOHS

A.PIANO 2

DRUMS

ACOUBASS

VOICE OOHS

VOICE OOHS

VOICE OOHS

VOICE OOHS

A.PIANO 2

81

DRUMS

ACOUBASS

VOICE OOHS

VOICE OOHS

VOICE OOHS

VOICE OOHS

A.PIANO 2

DRUMS

ACOU BASS

VOICE OOHS

VOICE OOHS

VOICE OOHS

A.PIANO 2

DRUMS

ACOUBASS

VOICE OOHS

VOICE OOHS

VOICE OOHS

VOICE OOHS

A.PIANO 2

DRUMS

ACOUBASS

VOICE OOHS

VOICE OOHS

VOICE OOHS

VOICE OOHS

A.PIANO 2

90

DRUMS

ACOUBASS

VOICE OOHS

VOICE OOHS

VOICE OOHS

VOICE OOHS

A.PIANO 2

DRUMS

Diversen Kerst Muziek Traditional - We Wish You The M

♩ = 173,000397

V.S.

DRUMS

51

56

62

70

77

82

86

90

Diversen Kerst Muziek Traditional - We Wish You The M

ACOU BASS

♩ = 173,000397

4

10

15

21

27

31

35

40

45

51

V.S.

55

VOICE OOHS

Diversen Kerst Muziek Traditional - We Wish You The M

♩ = 173,000397

6

10

13

17

20

24

30

34

37

V.S.

VOICE OOHS

42

14 3/4 2

63

68

75

82

87

90

2

VOICE OOHS

Diversen Kerst Muziek Traditional - We Wish You The M

♩ = 173,000397

2 3

8

11

14

18

21

27

32

35

38

V.S.

## VOICE OOHS

43

46

50

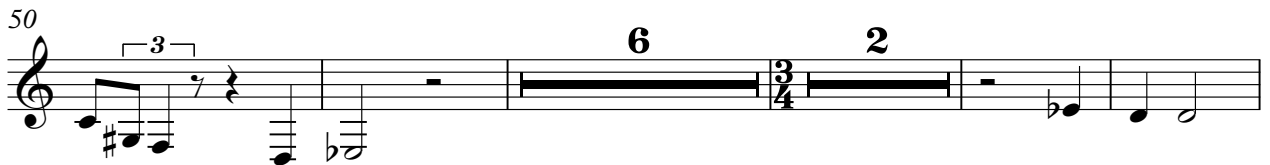

62

69

76

83

88

VOICE OOHS

Diversen Kerst Muziek Traditional - We Wish You The M

♩ = 173,000397

2

7

11

14

18

21

25

30

34

37

V.S.

VOICE OOHS

42

45

48

52

55

59

66

74

78

82

VOICE OOHS

86

89

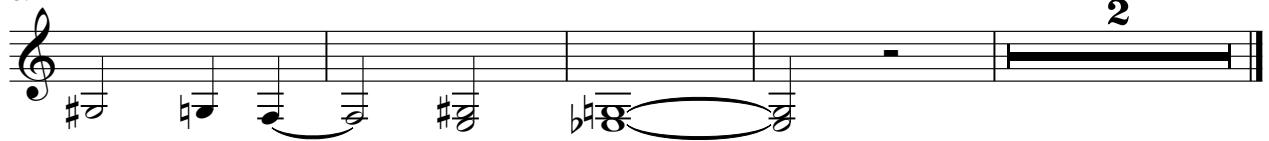

VOICE OOHS

Diversen Kerst Muziek Traditional - We Wish You The M

♩ = 173,000397

6

10

14

18

21

27

33

37

41

V.S.

## VOICE OOHS

44

48

52

56

61

67

74

78

82

86

VOICE OOHS

89

A single staff of music in treble clef with a key signature of two flats. The notation consists of the following notes and rests: a whole note chord (F4, Ab4), a half note chord (G4, Ab4), a half note chord (A4, Bb4), a quarter note chord (Bb4, C5), a quarter note chord (C5, D5), a half note chord (D5, Eb5), a half note chord (Eb5, E5), a quarter note chord (E5, F5), and a quarter note chord (F5, G5). The piece concludes with a double bar line and a fermata. A large number '2' is positioned above the staff towards the right end.

Diversen Kerst Muziek Traditional - We Wish You The M

A.PIANO 2

♩ = 173,000397

4

9

12

15

18

21

24

28

32

35

V.S.

39

44

49

53

57

62

66

71

76

80

84

88

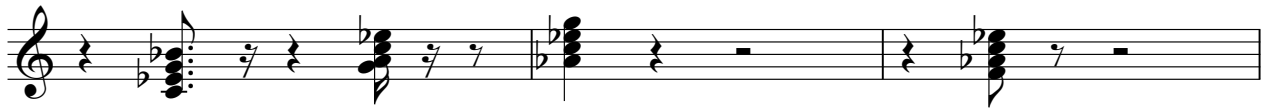

91

