

♩ = 165,000168

4

7

Perc.

J. Gtr.

E. Gtr.

E. Gtr.

Kora

Kora

E. Bass

10

Perc.

J. Gtr.

E. Gtr.

E. Gtr.

E. Gtr.

Kora

Kora

E. Bass

13

16

19

Perc.

J. Gtr.

E. Gtr.

E. Gtr.

Kora

Kora

E. Bass

22

Perc.

J. Gtr.

E. Gtr.

E. Gtr.

E. Gtr.

Kora

Kora

E. Bass

♩ = 165,000168

25

Perc.

J. Gtr.

E. Gtr.

E. Gtr.

E. Gtr.

Kora

Kora

E. Bass

28

Perc.

J. Gtr.

E. Gtr.

E. Gtr.

E. Gtr.

Kora

Kora

E. Bass

31

Perc.

J. Gtr.

E. Gtr.

E. Gtr.

E. Gtr.

Kora

Kora

E. Bass

34

Perc.

J. Gtr.

E. Gtr.

E. Gtr.

E. Gtr.

Kora

Kora

E. Bass

37

Perc.

J. Gtr.

E. Gtr.

E. Gtr.

Kora

Kora

E. Bass

40

Perc.

J. Gtr.

E. Gtr.

E. Gtr.

Kora

Kora

E. Bass

43

Perc.

J. Gtr.

E. Gtr.

E. Gtr.

E. Gtr.

Kora

Kora

E. Bass

46

Perc.

J. Gtr.

E. Gtr.

E. Gtr.

E. Gtr.

Kora

Kora

E. Bass

49  $\text{♩} = 165,000168$

Perc.

J. Gtr.

E. Gtr.

E. Gtr.

E. Gtr.

Kora

Kora

E. Bass

52

Perc.

J. Gtr.

E. Gtr.

E. Gtr.

E. Gtr.

Kora

Kora

E. Bass

55

Perc.

J. Gtr.

E. Gtr.

E. Gtr.

E. Gtr.

Kora

Kora

E. Bass

58

Perc.

J. Gtr.

E. Gtr.

E. Gtr.

E. Gtr.

Kora

Kora

E. Bass

61

Perc.

J. Gtr.

E. Gtr.

E. Gtr.

E. Gtr.

Kora

Kora

E. Bass

64

Perc.

J. Gtr.

E. Gtr.

E. Gtr.

E. Gtr.

Kora

Kora

E. Bass

67

Perc.

J. Gtr.

E. Gtr.

E. Gtr.

Kora

Kora

E. Bass

70

Perc.

J. Gtr.

E. Gtr.

E. Gtr.

Kora

Kora

E. Bass

73

76 ♩ = 165,000168

79

Perc.

J. Gtr.

E. Gtr.

E. Gtr.

Kora

Kora

E. Bass

82

Perc.

J. Gtr.

E. Gtr.

E. Gtr.

E. Gtr.

Kora

Kora

E. Bass

85

Perc.

J. Gtr.

E. Gtr.

E. Gtr.

E. Gtr.

Kora

Kora

E. Bass

88

Perc.

J. Gtr.

E. Gtr.

E. Gtr.

E. Gtr.

Kora

Kora

E. Bass

91

Perc.

J. Gtr.

E. Gtr.

E. Gtr.

E. Gtr.

Kora

Kora

E. Bass

94

Perc.

J. Gtr.

E. Gtr.

E. Gtr.

E. Gtr.

Kora

Kora

E. Bass

97

Perc.

J. Gtr.

E. Gtr.

E. Gtr.

E. Gtr.

Kora

Kora

E. Bass

100

$\text{♩} = 165,000168$

Perc.

J. Gtr.

E. Gtr.

E. Gtr.

E. Gtr.

Kora

Kora

E. Bass

103

Perc.

J. Gtr.

E. Gtr.

E. Gtr.

E. Gtr.

Kora

Kora

E. Bass

106

Perc.

J. Gtr.

E. Gtr.

E. Gtr.

Kora

Kora

E. Bass

109

Perc.

J. Gtr.

E. Gtr.

E. Gtr.

E. Gtr.

Kora

Kora

E. Bass

112

Perc.

J. Gtr.

E. Gtr.

E. Gtr.

E. Gtr.

Kora

Kora

E. Bass

115

Perc.

J. Gtr.

E. Gtr.

E. Gtr.

E. Gtr.

Kora

Kora

E. Bass

118

Perc.

J. Gtr.

E. Gtr.

E. Gtr.

E. Gtr.

Kora

Kora

E. Bass

121

Perc.

J. Gtr.

E. Gtr.

E. Gtr.

E. Gtr.

Kora

Kora

E. Bass

124

$\text{♩} = 165,000168$

Perc.

J. Gtr.

E. Gtr.

E. Gtr.

E. Gtr.

Kora

Kora

E. Bass

127

Perc.

J. Gtr.

E. Gtr.

E. Gtr.

E. Gtr.

Kora

Kora

E. Bass

130

Perc.

J. Gtr.

E. Gtr.

E. Gtr.

E. Gtr.

Kora

Kora

E. Bass

133

Perc.

J. Gtr.

E. Gtr.

E. Gtr.

E. Gtr.

Kora

Kora

E. Bass

136

Perc.

J. Gtr.

E. Gtr.

E. Gtr.

E. Gtr.

Kora

Kora

E. Bass

# Percussion

♩ = 165,000168

5

8

11

14

17

20

23

26

♩ = 165,000168

29

V.S.

Percussion

32

35

38

41

44

47

50

$\text{♩} = 165,000168$

53

56

59

Percussion

62

65

68

71

74

77

80

83

86

89

V.S.

Percussion

92

95

98

101 = 165,000168

104

107

110

113

116

119

122

125

$\text{♩} = 165,000168$

128

131

134

137

139

# Jazz Guitar

♩ = 165,000168

2

8

12

16

20

24

29

34

39

43

♩ = 165,000168

V.S.

47

51 = 165,000168

55

60

65

70

74 = 165,000168

78

82

87

92

97

101  $\text{♩} = 165,000168$

105

109

113

118

123  $\text{♩} = 165,000168$

128

132

V.S.

136

139

Electric Guitar

♩ = 165,000168      ♩ = 165,000168      ♩ = 165,000168

**26**      **24**      **16**

67

72

♩ = 165,000168

77

82

♩ = 165,000168      ♩ = 165,000168

**18**      **25**      **17**

Electric Guitar

♩ = 165,000168

7

12

17

22

♩ = 165,000168

28

34

39

45

49

♩ = 165,000168

Electric Guitar

53

58

64

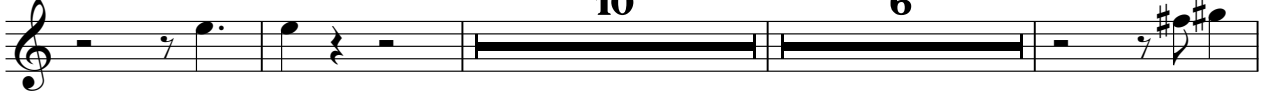

83

89

95

100

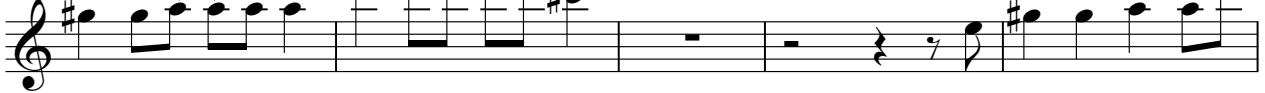

105

111

116

Electric Guitar

$\text{♩} = 165,000168$

122

128

134

138

# Electric Guitar

♩ = 165,000168

9

3

2

17

3

24

♩ = 165,000168

29

35

2

3

43

2

3

51

♩ = 165,000168

57

63

10

6

♩ = 165,000168

82

87

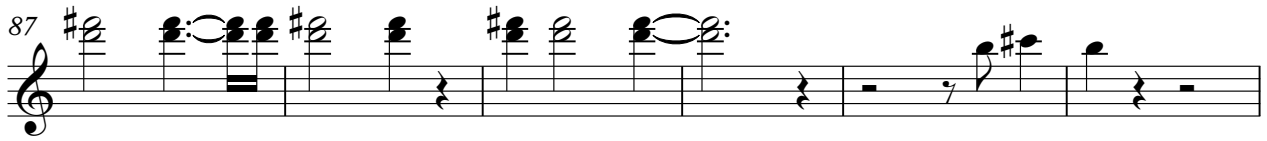

93

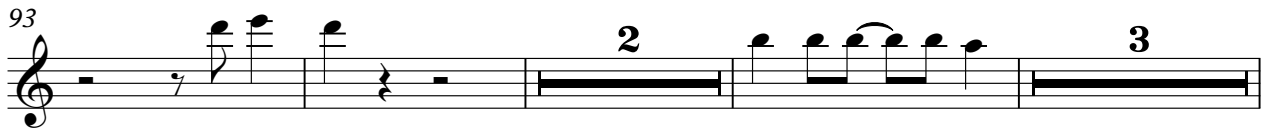

101 ♩ = 165,000168

109

115

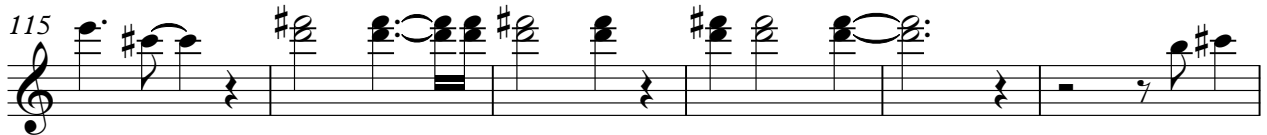

121 ♩ = 165,000168

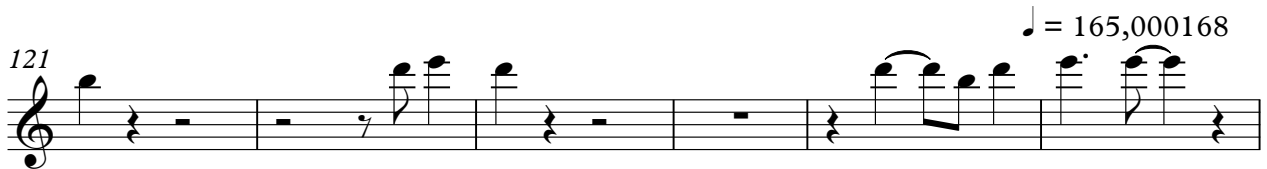

127

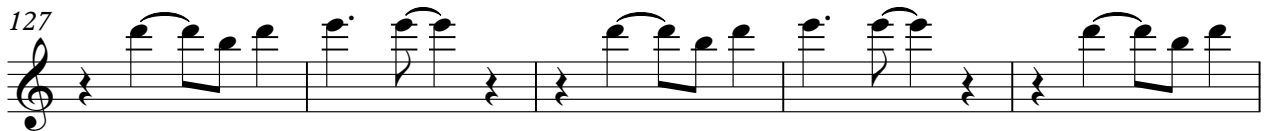

132

137

# Electric Guitar

♩ = 165,000168

5

9

13

17

21

25

29

33

37

V.S.

41

45

49

♩ = 165,000168

53

57

61

65

69

73

♩ = 165,000168

77

81

85

89

93

97

101 ♩ = 165,000168

105

109

113

117

121

125

♩ = 165,000168

129

133

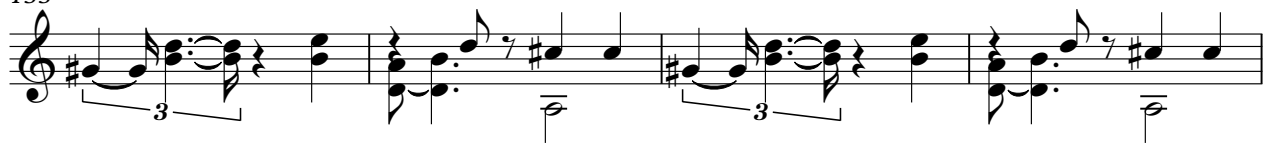

137

140

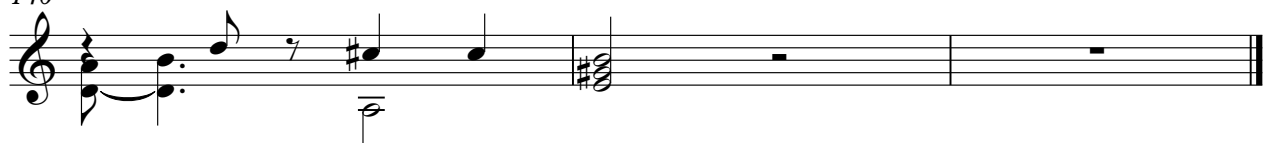

Kora

♩ = 165,000168

5

9

13

17

21

♩ = 165,000168

25

29

33

37

V.S.

41

45

49

♩ = 165,000168

53

57

61

65

69

73

♩ = 165,000168

77

81

85

89

93

97

101 ♩ = 165,000168

105

109

113

117

121

125

♩ = 165,000168

129

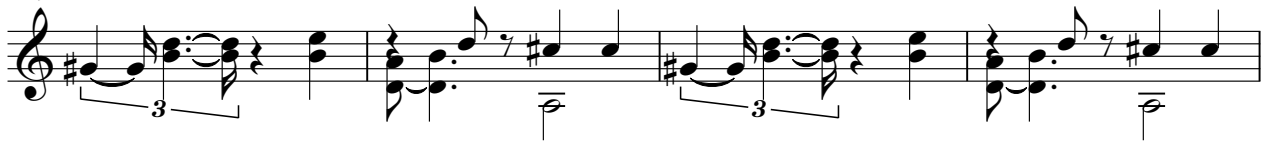

133

137

140

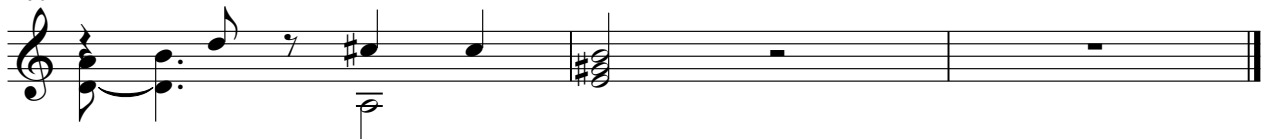

Kora

♩ = 165,000168

5

9

13

17

21

♩ = 165,000168

25

29

33

37

V.S.

41

45

49

♩ = 165,000168

53

57

61

65

69

73

♩ = 165,000168

77

81

85

89

93

97

101 ♩ = 165,000168

105

109

113

117

121

125

♩ = 165,000168

129

133

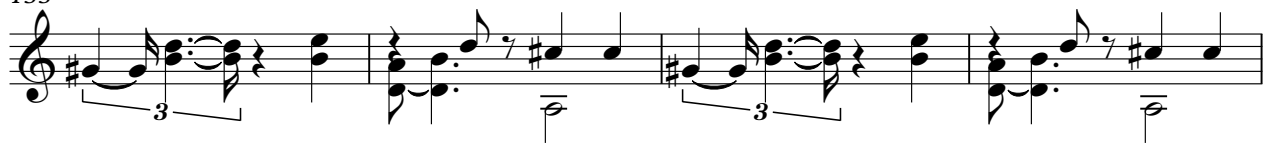

137

140

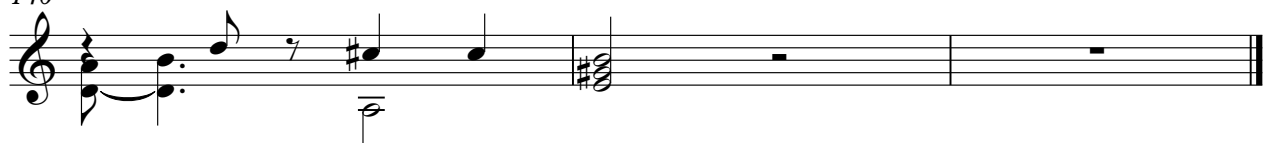

# Electric Bass

♩ = 165,000168

♩ = 165,000168

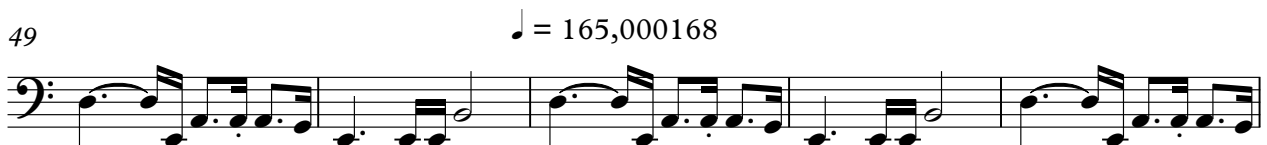

♩ = 165,000168

V.S.

54

59

64

69

74

♩ = 165,000168

79

84

89

94

99

♩ = 165,000168

104

109

114

119

124

$\text{♩} = 165,000168$

129

134

138

