

Diversen Kerst Muziek Traditional - What Child is This C

$\text{♩} = 120,000000$

FLUTE

OBOE

CLARINET

BASSOON

FR.HORN

GLOCKENSPL

VIBRAPHONE

HARP

NYLON GTR

ACOU BASS

$\text{♩} = 120,000000$

STRINGS

10

OBOE

CLARINET

BASSOON

FR.HORN

NYLON GTR

ACOU BASS

STRINGS

A.PIANO 1

13

OBOE

CLARINET

BASSOON

FR.HORN

NYLON GTR

ACOU BASS

STRINGS

A.PIANO 1

16

OBOE

CLARINET

BASSOON

FR.HORN

NYLON GTR

ACOU BASS

STRINGS

A.PIANO 1

19

OBOE

CLARINET

BASSOON

FR.HORN

NYLON GTR

ACOU BASS

STRINGS

A.PIANO 1

22

FLUTE

OBOE

CLARINET

BASSOON

FR.HORN

GLOCKENSPL

VIBRAPHONE

HARP

NYLON GTR

ACOU BASS

STRINGS

A.PIANO 1

25

FLUTE

OBOE

CLARINET

BASSOON

FR. HORN

GLOCKENSPL

VIBRAPHONE

HARP

NYLON GTR

ACOU BASS

STRINGS

A.PIANO 1

27

FLUTE

OBOE

CLARINET

BASSOON

FR. HORN

GLOCKENSPL

VIBRAPHONE

HARP

NYLON GTR

ACOU BASS

STRINGS

A.PIANO 1

29

FLUTE

OBOE

CLARINET

BASSOON

FR.HORN

GLOCKENSPL

VIBRAPHONE

HARP

NYLON GTR

ACOU BASS

STRINGS

A.PIANO 1

31

FLUTE

OBOE

CLARINET

BASSOON

FR.HORN

GLOCKENSPL

VIBRAPHONE

HARP

NYLON GTR

ACOU BASS

STRINGS

A.PIANO 1

33

FLUTE

OBOE

CLARINET

BASSOON

FR.HORN

GLOCKENSPL

VIBRAPHONE

HARP

NYLON GTR

ACOU BASS

STRINGS

A.PIANO 1

3

35

FLUTE

OBOE

CLARINET

BASSOON

FR.HORN

GLOCKENSPL

VIBRAPHONE

HARP

NYLON GTR

ACOU BASS

STRINGS

A.PIANO 1

37

FLUTE

OBOE

CLARINET

BASSOON

FR.HORN

GLOCKENSPL

VIBRAPHONE

HARP

NYLON GTR

ACOU BASS

STRINGS

A.PIANO 1

40

FLUTE

OBOE

CLARINET

BASSOON

FR.HORN

GLOCKENSPL

VIBRAPHONE

HARP

NYLON GTR

ACOU BASS

STRINGS

A.PIANO 1

42

FLUTE

OBOE

CLARINET

BASSOON

FR.HORN

GLOCKENSPL

VIBRAPHONE

HARP

NYLON GTR

ACOU BASS

STRINGS

A.PIANO 1

45

FR.HORN

HARP

NYLON GTR

ACOU BASS

STRINGS

A.PIANO 1

49

FR.HORN

HARP

NYLON GTR

ACOU BASS

STRINGS

A.PIANO 1

52

FR.HORN

HARP

NYLON GTR

ACOU BASS

STRINGS

A.PIANO 1

55

FR.HORN

HARP

NYLON GTR

ACOU BASS

STRINGS

A.PIANO 1

58

FR.HORN

HARP

NYLON GTR

ACOU BASS

STRINGS

A.PIANO 1

60

FR.HORN

HARP

NYLON GTR

ACOU BASS

STRINGS

A.PIANO 1

62

FR.HORN

HARP

NYLON GTR

ACOU BASS

STRINGS

A.PIANO 1

65

FR.HORN

HARP

NYLON GTR

ACOU BASS

STRINGS

A.PIANO 1

67

FR.HORN

HARP

NYLON GTR

ACOU BASS

STRINGS

A.PIANO 1

69

FR.HORN

HARP

NYLON GTR

ACOU BASS

STRINGS

A.PIANO 1

71

FR.HORN

HARP

NYLON GTR

ACOU BASS

STRINGS

A.PIANO 1

73

FLUTE

OBOE

FR.HORN

GLOCKENSPL

VIBRAPHONE

HARP

NYLON GTR

ACOU BASS

STRINGS

A.PIANO 1

76

FLUTE

OBOE

CLARINET

BASSOON

FR.HORN

GLOCKENSPL

VIBRAPHONE

HARP

NYLON GTR

ACOU BASS

STRINGS

A.PIANO 1

78

FLUTE

OBOE

CLARINET

BASSOON

FR.HORN

GLOCKENSPL

VIBRAPHONE

HARP

NYLON GTR

ACOU BASS

STRINGS

A.PIANO 1

81

FLUTE

OBOE

CLARINET

BASSOON

VIBRAPHONE

HARP

NYLON GTR

ACOU BASS

STRINGS

A.PIANO 1

83

FLUTE

OBOE

CLARINET

BASSOON

VIBRAPHONE

HARP

NYLON GTR

ACOU BASS

STRINGS

A.PIANO 1

85

FLUTE

OBOE

CLARINET

BASSOON

VIBRAPHONE

HARP

NYLON GTR

ACOU BASS

STRINGS

A.PIANO 1

Detailed description of the musical score: The score is for page 30, measures 85-87. It features ten staves. The Flute part (treble clef) has a melodic line with a slur over measures 85-86 and a fermata in measure 87. The Oboe part (treble clef) has a melodic line with a slur over measures 85-86 and a fermata in measure 87. The Clarinet part (treble clef) has a melodic line with a slur over measures 85-86. The Bassoon part (bass clef) has a melodic line with a slur over measures 85-86. The Vibraphone part (treble clef) has a simple melodic line. The Harp part (grand staff) has a complex accompaniment with triplets and slurs. The Nylon Guitar part (treble clef) has a melodic line with slurs. The Acoustic Bass part (bass clef) has a melodic line with slurs. The Strings part (bass clef) has a simple accompaniment with a slur over measures 85-86. The A. Piano 1 part (treble clef) has a simple accompaniment.

87

FLUTE

OBOE

CLARINET

BASSOON

VIBRAPHONE

HARP

NYLON GTR

ACOU BASS

STRINGS

A.PIANO 1

Detailed description of the musical score: The score is for measures 87, 88, and 89. The Flute part starts with a quarter note in measure 87, followed by a half note in measure 88, and a quarter note in measure 89. The Oboe part has a quarter note in measure 87 and a long note with a slur in measure 88. The Clarinet part has a quarter note in measure 87 and a complex melodic line in measure 88. The Bassoon part has a quarter note in measure 87 and a quarter note in measure 88. The Vibraphone part has a quarter note in measure 87 and a quarter note in measure 88. The Harp part has a triplet of eighth notes in measure 87 and a triplet of eighth notes in measure 88. The Nylon Guitar part has a quarter note in measure 87 and a quarter note in measure 88. The Acoustic Bass part has a quarter note in measure 87 and a quarter note in measure 88. The Strings part has a quarter note in measure 87 and a quarter note in measure 88. The A. Piano 1 part has a quarter note in measure 87 and a quarter note in measure 88.

89

FLUTE

OBOE

CLARINET

BASSOON

VIBRAPHONE

HARP

NYLON GTR

ACOU BASS

STRINGS

A.PIANO 1

91

FLUTE

OBOE

CLARINET

BASSOON

VIBRAPHONE

HARP

NYLON GTR

ACOU BASS

STRINGS

A.PIANO 1

93

FLUTE

OBOE

CLARINET

BASSOON

VIBRAPHONE

HARP

NYLON GTR

ACOU BASS

STRINGS

A.PIANO 1

96

FLUTE

CLARINET

BASSOON

VIBRAPHONE

HARP

NYLON GTR

ACOU BASS

STRINGS

A.PIANO 1

98

FLUTE

CLARINET

BASSOON

VIBRAPHONE

HARP

NYLON GTR

ACOU BASS

STRINGS

A.PIANO 1

100

FLUTE

CLARINET

BASSOON

VIBRAPHONE

HARP

NYLON GTR

ACOU BASS

STRINGS

A.PIANO 1

102

FLUTE

CLARINET

BASSOON

VIBRAPHONE

HARP

NYLON GTR

ACOU BASS

STRINGS

A.PIANO 1

104

FLUTE

CLARINET

BASSOON

VIBRAPHONE

HARP

NYLON GTR

ACOU BASS

STRINGS

A.PIANO 1

106

FLUTE

CLARINET

BASSOON

VIBRAPHONE

HARP

NYLON GTR

ACOU BASS

STRINGS

A.PIANO 1

108

FLUTE

OBOE

BASSOON

HARP

NYLON GTR

ACOU BASS

STRINGS

A.PIANO 1

111

FLUTE

OBOE

BASSOON

FR.HORN

GLOCKENSPL

VIBRAPHONE

HARP

NYLON GTR

ACOU BASS

STRINGS

A.PIANO 1

113

FLUTE

OBOE

BASSOON

FR.HORN

GLOCKENSPL

VIBRAPHONE

HARP

NYLON GTR

ACOU BASS

STRINGS

115

FLUTE

OBOE

BASSOON

FR.HORN

GLOCKENSPL

VIBRAPHONE

HARP

NYLON GTR

ACOU BASS

STRINGS

FLUTE

Diversen Kerst Muziek Traditional - What Child is This C

♩ = 120,000000

2

8 16

30

38 31

75

82

89

96

101

106

V.S.

2

FLUTE

111

2

OBOE

Diversen Kerst Muziek Traditional - What Child is This C

♩ = 120,000000

2

10

18

26

34

42

31

79

87

95

12

111

2

CLARINET

Diversen Kerst Muziek Traditional - What Child is This C

♩ = 120,000000

3

11

18

26

34

42 32

80

87

94

100

V.S.

CLARINET

105

10

BASSOON

Diversen Kerst Muziek Traditional - What Child is This C

♩ = 120,000000

3

11

20

28

37

44

32

82

90

98

106

V.S.

2

BASSOON

111

♩ = 120,000000

3

11

19

27

35

42

50

58

66

74

31

2

FR.HORN

111

GLOCKENSPL

Diversen Kerst Muziek Traditional - What Child is This C

♩ = 120,000000

2

8

16

30

38

31

75

31

111

2

VIBRAPHONE

Diversen Kerst Muziek Traditional - What Child is This C

♩ = 120,000000

2

8 16

30

38

44 31

81

89

97

102

105 3

Diversen Kerst Muziek Traditional - What Child is This C

HARP

♩ = 120,000000

2

6

15

15

24

27

30

33

3

V.S.

36

3

40

44

50

56

61

HARP

66

70

75

79

83

86

89

92

96

100

103

106

110

113

♩ = 120,000000

2

7

12

17

22

26

30

35

40

45

V.S.

50

55

60

64

68

72

77

82

87

92

97

101

105

109

113

ACOU BASS

Diversen Kerst Muziek Traditional - What Child is This C

♩ = 120,000000

10

17

24

31

38

46

53

60

67

V.S.

74

82

89

96

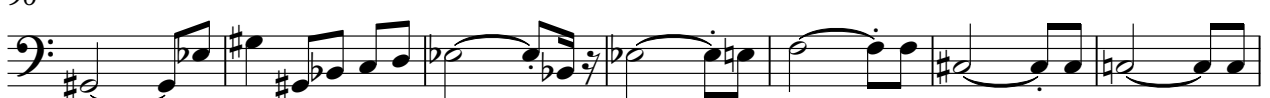

103

109

2

Diversen Kerst Muziek Traditional - What Child is This C

STRINGS

♩ = 120,000000
2

9

18

24

31

37

42

49

55

62

V.S.

2

70

76

82

88

93

101

108

113

STRINGS

A.PIANO 1

♩ = 120,000000

6

13

20

28

35

44

51

58

66

72

2

2

79

86

93

101

108

