

Diversen Kerst Muziek Traditional - White Christmas 1

♩ = 82,000816

6

11

CLARINET

TRUMPET

SNARE DRUM

BASS DRUM

CLOSED H.H.

CRASH CYMB

FINGERDBAS

PIZZICATO

SLOWSTRING

STRINGS

A.PIANO 1

14

Musical score for a band, featuring the following instruments and parts:

- TRUMPET**: Treble clef, playing a melodic line with a key signature of one flat.
- SNARE DRUM**: Standard drum notation with eighth and quarter notes.
- BASS DRUM**: Standard drum notation with eighth and quarter notes.
- CLOSED H.H.**: Closed hi-hat notation with sixteenth notes and sixteenth rests, marked with a '6' for a sixteenth note.
- TOMS**: Standard drum notation with a sixteenth note triplet marked with a '6'.
- CRASH CYMB**: Standard drum notation with a single crash cymbal hit marked with an 'x'.
- FINGERDBAS**: Bass clef, playing a melodic line with a key signature of one flat.
- PIZZICATO**: Treble clef, playing a melodic line with a key signature of one flat.
- SLOWSTRING**: Treble clef, playing a melodic line with a key signature of one flat.
- STRINGS**: Bass clef, playing a melodic line with a key signature of one flat.
- A.PIANO 1**: Treble clef, playing a melodic line with a key signature of one flat, including triplet and sixteenth note markings.

17

TRUMPET

SNARE DRUM

BASS DRUM

CLOSED H.H.

FINGERDBAS

PIZZICATO

SLOWSTRING

STRINGS

A.PIANO 1

20

TRUMPET

SNARE DRUM

BASS DRUM

CLOSED H.H.

FINGERDBAS

SLOWSTRING

STRINGS

23

Musical score for multiple instruments:

29

TRUMPET

SNARE DRUM

BASS DRUM

CLOSED H.H

FINGERDBAS

PIZZICATO

SLOWSTRING

STRINGS

A.PIANO 1

32

CLARINET

SNARE DRUM

BASS DRUM

CLOSED H.H

FINGERDBAS

PIZZICATO

SLOWSTRING

STRINGS

A.PIANO 1

Musical score for various instruments:

- CLARINET**: Treble clef, starting with a quarter note followed by rests.
- TRUMPET**: Treble clef, starting with a quarter rest, followed by a melodic line.
- SNARE DRUM**: Percussion clef, playing a simple rhythmic pattern of quarter notes.
- BASS DRUM**: Percussion clef, playing a pattern of eighth notes.
- CLOSED H.H.**: Percussion clef, playing a complex rhythmic pattern with sixteenth notes and sixteenth rests, marked with '6'.
- TOMS**: Percussion clef, playing a melodic line with eighth notes, marked with '6'.
- FINGERDBAS**: Bass clef, playing a melodic line with eighth notes.
- PIZZICATO**: Treble clef, playing a short melodic phrase followed by rests.
- SLOWSTRING**: Treble clef, playing a sustained chord with a tremolo effect.
- STRINGS**: Bass clef, playing a melodic line with eighth notes.
- A.PIANO 1**: Treble clef, playing a melodic line with quarter notes.

38

41

TRUMPET

SNARE DRUM

BASS DRUM

CLOSED H.H

TOMS

CRASH CYMB

FINGERDBAS

PIZZICATO

SLOWSTRING

STRINGS

CLARINET

Diversen Kerst Muziek Traditional - White Christmas 1

♩ = 82,000816

2

8

32

TRUMPET

Diversen Kerst Muziek Traditional - White Christmas 1

♩ = 82,000816

2 9

16

22

29

3

37

2

SNARE DRUM

Diversen Kerst Muziek Traditional - White Christmas 1

♩ = 82,000816

10

|| 4/4 |-----| | o | | z d. | | z d. | | z d. | | z d. | | z d. | | z d. |

17

|| z d. | | z d. | | z d. | | z d. | | z d. | | z d. | | z d. |

24

|| z d. | | z d. | | z d. | | - | | z d. | | z d. | | z d. | | z d. |

32

|| z d. | | z d. | | z d. | | z d. | | z d. | | z d. |

38

|| z d. | | - | | z d. | | z d. | | z d. | | ----- **2** ||

BASS DRUM

Diversen Kerst Muziek Traditional - White Christmas 1

♩ = 82,000816

11

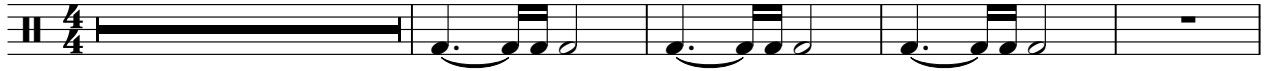

16

22

28

34

39

2

♩ = 82,000816

10

13

17

20

23

27

31

34

37

40

2

TOMS

Diversen Kerst Muziek Traditional - White Christmas 1

♩ = 82,000816

14

6

9

26

3

7

6

37

6

2

42

6

3

CRASH CYMB

Diversen Kerst Muziek Traditional - White Christmas 1

♩ = 82,000816

2

8

16

39

♩ = 82,000816

3

10

15

20

25

30

35

40

PIZZICATO

Diversen Kerst Muziek Traditional - White Christmas 1

♩ = 82,000816

10 6 6 2

16

4

26

6 6 2

33

2 6 6

39

2

SLOWSTRING

Diversen Kerst Muziek Traditional - White Christmas 1

♩ = 82,000816

2

11

19

28

36

41

STRINGS

Diversen Kerst Muziek Traditional - White Christmas 1

$\text{♩} = 82,000816$

2

11

3

20

27

6

6

32

2

39

Detailed description of the musical score: The score is written for a string ensemble in 3/4 time. It consists of seven systems of music. The first system starts with a tempo marking of quarter note = 82,000816 and a dynamic marking of 2. It features a half rest followed by a series of eighth notes with slurs. The second system starts at measure 11 with a dynamic marking of 3, containing a half rest and a triplet of eighth notes. The third system starts at measure 20 with a dynamic marking of 2, showing a sequence of chords. The fourth system starts at measure 27 with a dynamic marking of 6, featuring sixteenth-note runs and chords. The fifth system starts at measure 32 with a dynamic marking of 2, containing a half rest and a sequence of eighth notes. The sixth system starts at measure 39 with a dynamic marking of 2, featuring a half note with a slur and a sequence of chords.

Diversen Kerst Muziek Traditional - White Christmas 1

A.PIANO 1

♩ = 82,000816

2

10

3 6 3

17

3 3 3 3 4

24

29

6 6

33

36

5