

Diversen Kerst Muziek Traditional - White Christmas 5

FLUTE

OBOE

CLARINET

FR.HORN

GLOCKENSPL

HARP

CHOIR AAHS

SYNVOX

PIZZICATO

SLOWSTRING

♩ = 90,000900

♩ = 88,0075006586,000542

FLUTE

CLARINET

FR.HORN

HARP

SLOWSTRING

♩ = 85,000282

♩ = 83,000183

♩ = 83,000183

♩ = 83,000183

♩ = 83,000183

♩ = 83,000183

♩ = 90,000900

6

9

FR.HORN

HARP

CHOIR AAHS

SYNVOX

PIZZICATO

SLOWSTRING

13

FLUTE

FR.HORN

GLOCKENSPL

HARP

CHOIR AAHS

SYNVOX

PIZZICATO

SLOWSTRING

16

FLUTE

FR.HORN

GLOCKENSPL

HARP

CHOIR AAHS

SYNVOX

PIZZICATO

SLOWSTRING

19

FR.HORN

HARP

SYNVOX

PIZZICATO

SLOWSTRING

22

FR.HORN

HARP

SYNVOX

PIZZICATO

SLOWSTRING

26

FLUTE

FR.HORN

HARP

SYNVOX

PIZZICATO

SLOWSTRING

29

FLUTE

OBOE

CLARINET

HARP

SYNVOX

PIZZICATO

SLOWSTRING

32

FLUTE

CLARINET

HARP

SYNVOX

PIZZICATO

SLOWSTRING

35

FLUTE

CLARINET

FR.HORN

GLOCKENSPL

HARP

SYNVOX

PIZZICATO

SLOWSTRING

37

FLUTE

CLARINET

FR.HORN

GLOCKENSPL

HARP

SYNVOX

PIZZICATO

SLOWSTRING

$\text{♩} = 88,001053$ $\text{♩} = 87,0006500545$ $\text{♩} = 85,000282$ $\text{♩} = 86,000542$

39

FLUTE

OBOE

CLARINET

FR.HORN

GLOCKENSPL

HARP

SYNVOX

PIZZICATO

SLOWSTRING

$\text{♩} = 88,001053$ $\text{♩} = 87,0006500545$ $\text{♩} = 85,000282$ $\text{♩} = 86,000542$

$\text{♩} = 87,000656$ $\text{♩} = 88,00106300900$

42

FLUTE

OBOE

CLARINET

FR.HORN

HARP

PIZZICATO

SLOWSTRING

$\text{♩} = 87,000656$ $\text{♩} = 88,00106300900$

46 $\text{♩} = 88,00187,00656,00053,000283$ $\text{♩} = 83,0000075,000705,000900$ $\text{♩} = 85,0000000,00021,83$ $\text{♩} = 83,000183$

FLUTE

OBOE

GLOCKENSPL

HARP

PIZZICATO $\text{♩} = 88,00187,00656,00053,000283$ $\text{♩} = 83,0000075,000705,000900$ $\text{♩} = 85,0000000,00021,83$ $\text{♩} = 83,000183$

SLOWSTRING

50 $\text{♩} = 81,000084$ $\text{♩} = 80,000076$ $\text{♩} = 90,000900$

FLUTE

CLARINET

FR.HORN

GLOCKENSPL

HARP

CHOIR AAHS

SYNOX

PIZZICATO $\text{♩} = 81,000084$ $\text{♩} = 80,000076$ $\text{♩} = 90,000900$

SLOWSTRING

54

FLUTE
CLARINET
FR.HORN
HARP
CHOIR AAHS
SYNVOX
PIZZICATO
SLOWSTRING

58

FLUTE
CLARINET
FR.HORN
HARP
CHOIR AAHS
SYNVOX
PIZZICATO
SLOWSTRING

62

CLARINET

FR.HORN

HARP

CHOIR AAHS

SYNVOX

PIZZICATO

SLOWSTRING

66

CLARINET

FR.HORN

GLOCKENSPL

HARP

CHOIR AAHS

SYNVOX

PIZZICATO

SLOWSTRING

70

CLARINET

FR.HORN

GLOCKENSPL

HARP

SYNVOX

PIZZICATO

SLOWSTRING

73

CLARINET

FR.HORN

GLOCKENSPL

HARP

SYNVOX

PIZZICATO

SLOWSTRING

76 $\text{♩} = 88,001053$ $\text{♩} = 88,0006542$ $\text{♩} = 88,000183$ $\text{♩} = 81,000084$ $\text{♩} = 80,000000$ $\text{♩} = 81,000084$

CLARINET

FR.HORN

GLOCKENSPL

HARP

CHOIR AAHS

SYNOX

PIZZICATO $\text{♩} = 88,001053$ $\text{♩} = 88,0006542$ $\text{♩} = 88,000183$ $\text{♩} = 81,000084$ $\text{♩} = 80,000000$ $\text{♩} = 81,000084$

SLOWSTRING

80 $\text{♩} = 81,000090$ $\text{♩} = 77,000076$ $\text{♩} = 77,000076$ $\text{♩} = 90,000900$

OBOE

FR.HORN

HARP

CHOIR AAHS

SYNOX

SLOWSTRING $\text{♩} = 81,000090$ $\text{♩} = 77,000076$ $\text{♩} = 77,000076$ $\text{♩} = 90,000900$

84

FLUTE

OBOE

FR.HORN

HARP

SLOWSTRING

88,001053 87,000630 83,000183 81,000084 80,000076 78,000056 75,000000

81,000084 83,000183 85,000282 80,000076 78,000056 75,000000

72,000295 71,000003 73,000694 75,000000

87

FR.HORN

HARP

SLOWSTRING

70,000000 69,000000 64,000000 60,000000

70,000000 69,000000 64,000000 60,000000

67,000000 61,000408 60,000000

Diversen Kerst Muziek Traditional - White Christmas 5

FLUTE

♩ = 90,000900 ♩ = 88,001037,0086,0081,00282 ♩ = 83,000183 ♩ = 90,000900

3 5

13 6

16 3

19 7

28 3

32

35 3

37 6 2

♩ = 87,00085,00105,000900 ♩ = 85,001037,0086,0081,00282 ♩ = 90,000900

42 3

FLUTE

52

57

76

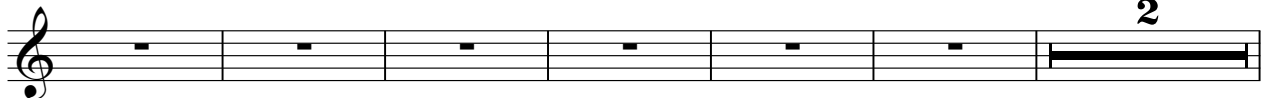

84

Diversen Kerst Muziek Traditional - White Christmas 5

OBOE

Diversen Kerst Muziek Traditional - White Christmas 5

CLARINET

Measure numbers: 4, 22, 30, 33, 36, 43, 53, 58, 63, 68, 73.

V.S.

2

CLARINET

78 $\text{♩} = 81,000084 \text{ ♩} = 81,000084 \text{ ♩} = 81,000084 \text{ ♩} = 81,000084 \text{ ♩} = 81,000084 \text{ ♩} = 81,000084 \text{ ♩} = 81,000084 \text{ ♩} = 81,000084$

84 $\text{♩} = 81,000084 \text{ ♩} = 81,000084 \text{ ♩} = 81,000084 \text{ ♩} = 81,000084 \text{ ♩} = 81,000084 \text{ ♩} = 81,000084 \text{ ♩} = 81,000084 \text{ ♩} = 81,000084$

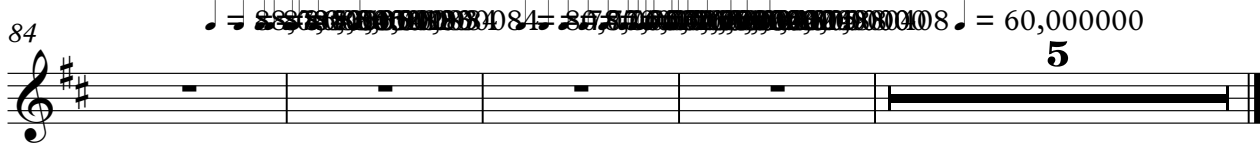

Diversen Kerst Muziek Traditional - White Christmas 5

FR.HORN

♩ = 90,000900

♩ = 88,001053

6

♩ = 85,000833

♩ = 90,000900

3 3 2 3

19

24

9

38

♩ = 88,001053

♩ = 85,000833

♩ = 88,001053

♩ = 85,000833

43

♩ = 88,001053

♩ = 85,000833

♩ = 90,000900

4

53

58

63

68

V.S.

♩ = 88,000084

73

78

♩ = 81,000084

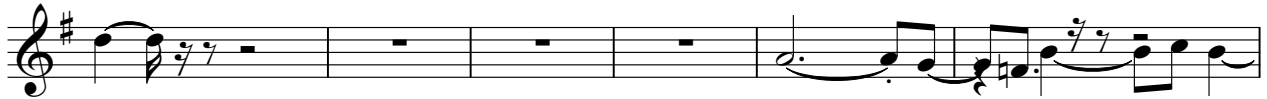

84

GLOCKENSPL

Diversen Kerst Muziek Traditional - White Christmas 5

HARP

Diversen Kerst Muziek Traditional - White Christmas 5

♩ = 90,000900

5 ♩ = 88,00187,000656,000542 ♩ = 85,000282 ♩ = 83,000183

8 ♩ = 90,000900

11

15

18

V.S.

HARP

39

♩ = 88,001053

41

♩ = 87,00050542 = 85,000282 = 87,000565 = 88,00105300900

44

47

♩ = 88,00105300900 = 85,000282 = 87,000565 = 88,00105300900

50

♩ = 81,00008138700000 ♩ = 77,000076 ♩ = 90,000900

53

V.S.

56

59

62

65

68

71

HARP

5
♩ = 88,0010

74

77

♩ = 87,000084 ♩ = 81,000084 ♩ = 81,000084 ♩ = 81,000084

82

♩ = 90,000900 ♩ = 88,000665

85

♩ = 85,000084 = 81,000084 ♩ = 80,000084

88

♩ = 60,000000

♩ = 90,000900 ♩ = 88,001053

4 2 2

13

19

25

31

36

♩ = 88,001053

41

♩ = 90,000900 ♩ = 88,001053

5

52

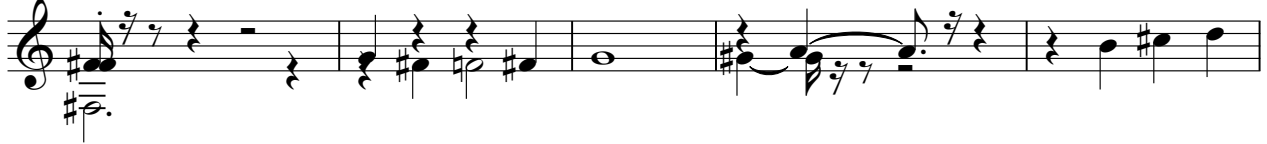

57

62

68

74

♩ = 88,000000 ♪ = 88,000000 ♪ = 81,000000

80

♩ = 81,000000 ♪ = 78,000076 ♪ = 77,000060 ♪ = 90,000900

84

♩ = 88,000000 ♪ = 88,000000 ♪ = 60,000000

5

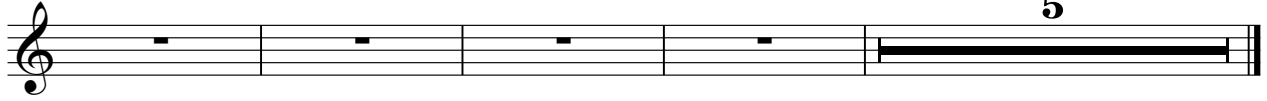

Diversen Kerst Muziek Traditional - White Christmas 5

PIZZICATO

PIZZICATO

52

56

60

64

68

72

76 ♩ = 88,001053 ♩ = 87,000507 ♩ = 87,000083 ♩ = 80,000000 ♩ = 80,000000 ♩ = 80,000000 ♩ = 80,000000

81

2 5

SLOWSTRING

Diversen Kerst Muziek Traditional - White Christmas 5

♩ = 90,000900

♩ = 85,000282

♩ = 83,000183,000183

♩ = 87,000054

6

9

16

20

23

27

31

35

37

V.S.

SLOW STRING

♩ = 88,001053 ♩ = 85,000652 ♩ = 86,000700 ♩ = 90,000900

40

46

54

62

70

73

78

84

87
