

# Diversen Kerst Muziek Traditional - White Christmas 6

♩ = 55,000004

WHITEXMS\*Demixed 10

WHITEXMS\*Demixed 04

WHITEXMS\*Demixed 08

WHITEXMS\*Demixed 02

WHITEXMS\*Demixed 03

WHITEXMS\*Demixed 07

WHITEXMS\*Demixed 05

WHITEXMS\*Demixed 06

WHITEXMS\*Demixed 09

WHITEXMS\*Demixed 11

WHITEXMS\*Demixed 10

WHITEXMS\*Demixed 09

WHITEXMS\*Demixed 11

WHITEXMS\*Demixed 10

WHITEXMS\*Demixed 09

WHITEXMS\*Demixed 11

WHITEXMS\*Demixed 10

WHITEXMS\*Demixed 08

WHITEXMS\*Demixed 09

WHITEXMS\*Demixed 10

WHITEXMS\*Demixed 04

WHITEXMS\*Demixed 08

WHITEXMS\*Demixed 06

WHITEXMS\*Demixed 09

WHITEXMS\*Demixed 10

WHITEXMS\*Demixed 04

WHITEXMS\*Demixed 08

WHITEXMS\*Demixed 06

13

WHITEXMS\*Demixed 10

WHITEXMS\*Demixed 04

WHITEXMS\*Demixed 08

14

WHITEXMS\*Demixed 10

WHITEXMS\*Demixed 04

WHITEXMS\*Demixed 08

WHITEXMS\*Demixed 06

15

WHITEXMS\*Demixed 10

WHITEXMS\*Demixed 04

WHITEXMS\*Demixed 08

WHITEXMS\*Demixed 06

16

WHITEXMS\*Demixed 10

WHITEXMS\*Demixed 04

WHITEXMS\*Demixed 08

WHITEXMS\*Demixed 06

17

WHITEXMS\*Demixed 10  
WHITEXMS\*Demixed 04  
WHITEXMS\*Demixed 08  
WHITEXMS\*Demixed 06

18

WHITEXMS\*Demixed 10  
WHITEXMS\*Demixed 04  
WHITEXMS\*Demixed 08  
WHITEXMS\*Demixed 05  
WHITEXMS\*Demixed 06

19

WHITEXMS\*Demixed 10  
WHITEXMS\*Demixed 04  
WHITEXMS\*Demixed 08  
WHITEXMS\*Demixed 05  
WHITEXMS\*Demixed 06

20

WHITEXMS\*Demixed 10

WHITEXMS\*Demixed 04

WHITEXMS\*Demixed 08

WHITEXMS\*Demixed 05

22

WHITEXMS\*Demixed 10

WHITEXMS\*Demixed 04

WHITEXMS\*Demixed 08

WHITEXMS\*Demixed 06

23

WHITEXMS\*Demixed 10

WHITEXMS\*Demixed 04

WHITEXMS\*Demixed 08

WHITEXMS\*Demixed 06

24

WHITEXMS\*Demixed 10

WHITEXMS\*Demixed 04

WHITEXMS\*Demixed 08

WHITEXMS\*Demixed 06

25

WHITEXMS\*Demixed 10

WHITEXMS\*Demixed 04

WHITEXMS\*Demixed 08

WHITEXMS\*Demixed 02

WHITEXMS\*Demixed 06

26

WHITEXMS\*Demixed 10

WHITEXMS\*Demixed 08

WHITEXMS\*Demixed 02

WHITEXMS\*Demixed 07

WHITEXMS\*Demixed 05

WHITEXMS\*Demixed 09

27

29

30

WHITEXMS\*Demixed 10

WHITEXMS\*Demixed 08

WHITEXMS\*Demixed 02

WHITEXMS\*Demixed 07

WHITEXMS\*Demixed 05

32

WHITEXMS\*Demixed 10

WHITEXMS\*Demixed 08

WHITEXMS\*Demixed 02

WHITEXMS\*Demixed 07

WHITEXMS\*Demixed 05

WHITEXMS\*Demixed 06

33

WHITEXMS\*Demixed 10  
WHITEXMS\*Demixed 08  
WHITEXMS\*Demixed 02  
WHITEXMS\*Demixed 07  
WHITEXMS\*Demixed 05  
WHITEXMS\*Demixed 06

34

WHITEXMS\*Demixed 10  
WHITEXMS\*Demixed 08  
WHITEXMS\*Demixed 02  
WHITEXMS\*Demixed 07  
WHITEXMS\*Demixed 05  
WHITEXMS\*Demixed 06

36

WHITEXMS\*Demixed 10

WHITEXMS\*Demixed 08

WHITEXMS\*Demixed 02

WHITEXMS\*Demixed 03

WHITEXMS\*Demixed 07

WHITEXMS\*Demixed 05

WHITEXMS\*Demixed 06

37

WHITEXMS\*Demixed 10

WHITEXMS\*Demixed 08

WHITEXMS\*Demixed 02

WHITEXMS\*Demixed 03

WHITEXMS\*Demixed 07

WHITEXMS\*Demixed 05

WHITEXMS\*Demixed 06

39

WHITEXMS\*Demixed 10

WHITEXMS\*Demixed 08

WHITEXMS\*Demixed 02

WHITEXMS\*Demixed 03

WHITEXMS\*Demixed 07

WHITEXMS\*Demixed 05

40

WHITEXMS\*Demixed 10

WHITEXMS\*Demixed 08

WHITEXMS\*Demixed 02

WHITEXMS\*Demixed 07

WHITEXMS\*Demixed 05

WHITEXMS\*Demixed 06

41

WHITEXMS\*Demixed 10  
WHITEXMS\*Demixed 08  
WHITEXMS\*Demixed 02  
WHITEXMS\*Demixed 07  
WHITEXMS\*Demixed 05  
WHITEXMS\*Demixed 06

42

WHITEXMS\*Demixed 10  
WHITEXMS\*Demixed 04  
WHITEXMS\*Demixed 08  
WHITEXMS\*Demixed 02  
WHITEXMS\*Demixed 07  
WHITEXMS\*Demixed 05  
WHITEXMS\*Demixed 06

44

WHITEXMS\*Demixed 04

WHITEXMS\*Demixed 05

45

WHITEXMS\*Demixed 04

WHITEXMS\*Demixed 07

WHITEXMS\*Demixed 05

WHITEXMS\*Demixed 09

WHITEXMS\*Demixed 10

WHITEXMS\*Demixed 04

WHITEXMS\*Demixed 08

WHITEXMS\*Demixed 02

WHITEXMS\*Demixed 03

WHITEXMS\*Demixed 07

WHITEXMS\*Demixed 05

WHITEXMS\*Demixed 06

WHITEXMS\*Demixed 09

WHITEXMS\*Demixed 11

♩ = 55,000004

5

8

10

12

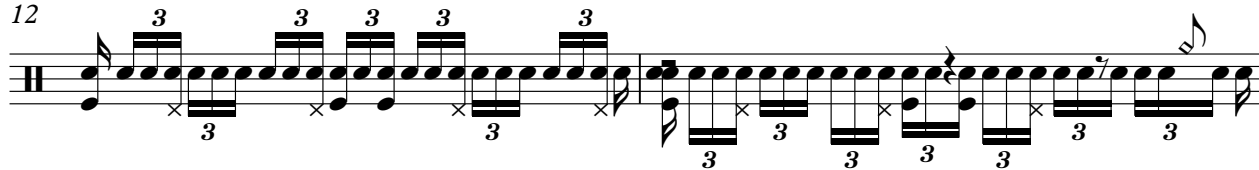

14

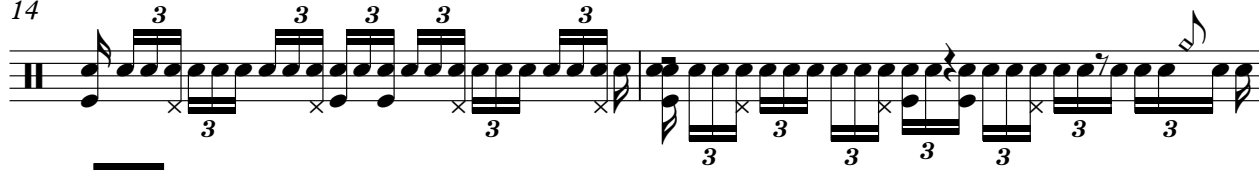

16

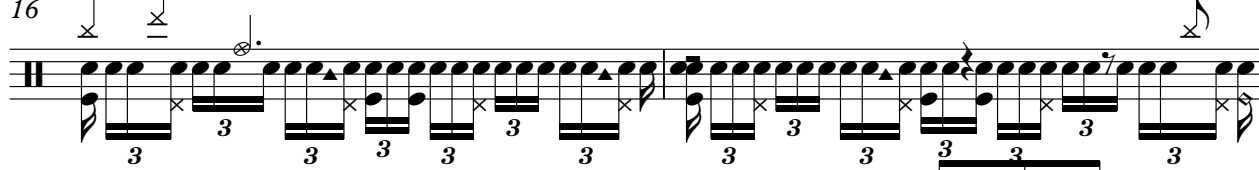

18

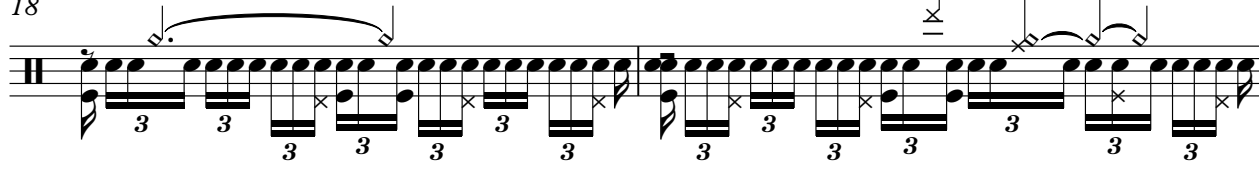

20

22

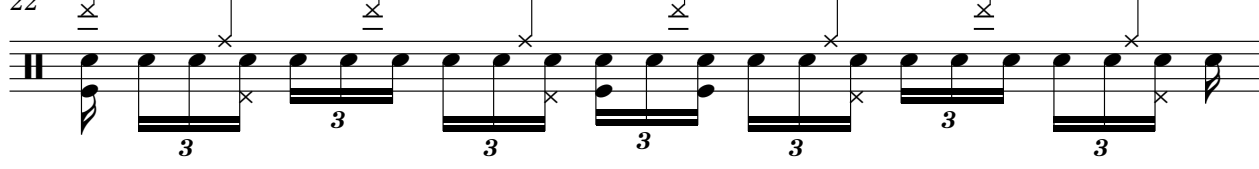

V.S.

2

WHITEXMS\*Demixed 10

40

42

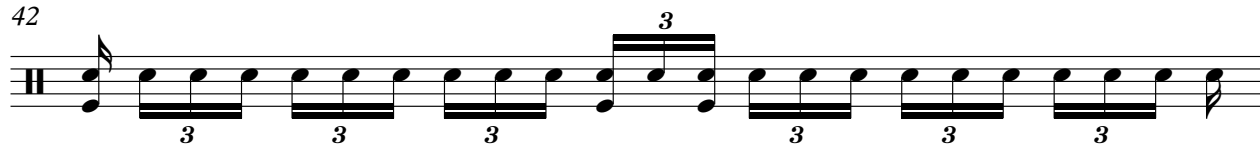

43

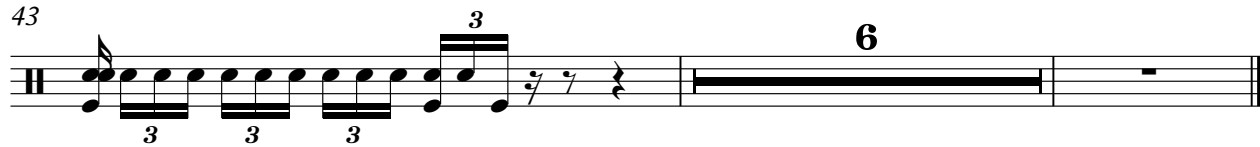

♩ = 55,000004

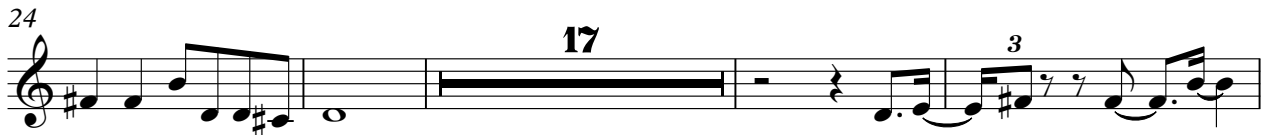

♩ = 55,000004

7

9

11

13

15

17

19

21

23

26

V.S.

28

30

32

34

36

38

40

42

♩ = 55,000004

24

29

3

34

39

42

6

♩ = 55,000004

**35**

38

**10**

♩ = 55,000004

25

29

32

35

38

41

2

2

46

♩ = 55,000004

17

22

4

30

34

38

42

44

3

45

3

47

♩ = 55,000004

8 2

14

16

20 2

24 3

28 2

33

36 2

41

43 6

♩ = 55,000004  
2

6

9 16

27 17

46

48

♩ = 55,000004

