

Diversen Kerst Muziek Traditional - Winter Wonderland

♩ = 145,002487

Flute

Percussion

Vibraphone

Acoustic Bass

Viola

Solo

0119WINT

♩ = 145,002487

Fl.

Perc.

A. Bass

Vla.

Solo

6

Fl. Perc. Vib. A. Bass Vla. Solo

8

Perc. Vib. A. Bass Vla. Solo

10

12

14

Fl. Perc. Vib. A. Bass Vla. Solo

16

Perc. Vib. A. Bass Vla. Solo

18

Perc.

Vib.

A. Bass

Vla.

Solo

20

Perc.

Vib.

A. Bass

Vla.

Solo

22

Fl. Perc. Vib. A. Bass Vla. Solo

24

Fl. Perc. Vib. A. Bass Vla. Solo

26

Fl. Perc. Vib. A. Bass Vla. Solo

28

Fl. Perc. Vib. A. Bass Vla. Solo

30

Fl.

Perc.

Vib.

A. Bass

Vla.

Solo

32

Perc.

Vib.

A. Bass

Vla.

Solo

34

Perc.

Vib.

A. Bass

Vla.

Solo

36

Fl.

Perc.

Vib.

A. Bass

Vla.

Solo

38

Fl.

Perc.

Vib.

A. Bass

Vla.

Solo

40

Fl.

Perc.

Vib.

A. Bass

Vla.

Solo

42

Fl.

Perc.

Vib.

A. Bass

Vla.

Solo

44

Perc.

Vib.

A. Bass

Vla.

Solo

46

Fl. Perc. Vib. A. Bass Vla. Solo

48

Fl. Perc. Vib. A. Bass Vla. Solo

50

Fl.

Perc.

Vib.

A. Bass

Vla.

Solo

52

Perc.

Vib.

A. Bass

Vla.

Solo

54

Fl. Perc. Vib. A. Bass Vla. Solo

56

Fl. Perc. Vib. A. Bass Vla. Solo

58

Fl.

Perc.

Vib.

A. Bass

Vla.

Solo

60

Fl.

Perc.

Vib.

A. Bass

Vla.

Solo

62

Fl.

Perc.

Vib.

A. Bass

Vla.

Solo

64

Perc.

Vib.

A. Bass

Vla.

Solo

66

68

70

Fl. Perc. Vib. A. Bass Vla. Solo

72

Fl. Perc. Vib. A. Bass Vla. Solo

73

Fl. Perc. Vib. A. Bass Vla. Solo

74

Fl. Perc. Vib. A. Bass Vla. Solo

75

Fl.

Perc.

Vib.

A. Bass

Vla.

Solo

76

Fl.

Perc.

Vib.

A. Bass

Vla.

Solo

77

Fl. Treble clef, key signature one flat. Measure 77: quarter note G4, half note A4, quarter note B4. Measure 78: quarter note C5, quarter note B4, quarter note A4, quarter note G4. Measure 79: quarter note F4, quarter note E4, quarter note D4, quarter note C4. Measure 80: quarter note B3, quarter note A3, quarter note G3, quarter note F3. A long slur covers measures 77-80.

Vib. Treble clef, key signature one flat. Measure 77: quarter note G4, half note A4, quarter note B4. Measure 78: quarter note C5, quarter note B4, quarter note A4, quarter note G4. Measure 79: quarter note F4, quarter note E4, quarter note D4, quarter note C4. Measure 80: quarter note B3, quarter note A3, quarter note G3, quarter note F3. A long slur covers measures 77-80.

A. Bass Bass clef, key signature one flat. Measure 77: quarter note G2, half note A2, quarter note B2. Measure 78: quarter note C3, quarter note B2, quarter note A2, quarter note G2. Measure 79: quarter note F2, quarter note E2, quarter note D2, quarter note C2. Measure 80: quarter note B1, quarter note A1, quarter note G1, quarter note F1.

Vla. Bass clef, 8/8 time signature. Measure 77: whole note G2. Measure 78: whole note A2. Measure 79: whole note B2. Measure 80: whole note C3.

Solo Treble clef. Measure 77: quarter rest, quarter note G4. Measure 78: quarter note B4, quarter note A4. Measure 79: quarter note G4, quarter note F4. Measure 80: quarter note E4, quarter note D4.

78

Fl. Treble clef, key signature one flat. Measure 78: quarter note G4, quarter note A4, quarter note B4, quarter note C5. Measure 79: quarter note B4, quarter note A4, quarter note G4, quarter note F4. Measure 80: quarter note E4, quarter note D4, quarter note C4, quarter note B3. Measure 81: quarter note A3, quarter note G3, quarter note F3, quarter note E3. A long slur covers measures 78-81.

Vib. Treble clef, key signature one flat. Measure 78: quarter note G4, quarter note A4, quarter note B4, quarter note C5. Measure 79: quarter note B4, quarter note A4, quarter note G4, quarter note F4. Measure 80: quarter note E4, quarter note D4, quarter note C4, quarter note B3. Measure 81: quarter note A3, quarter note G3, quarter note F3, quarter note E3. A long slur covers measures 78-81.

A. Bass Bass clef, key signature one flat. Measure 78: quarter note G2, quarter note A2, quarter note B2, quarter note C3. Measure 79: quarter note B2, quarter note A2, quarter note G2, quarter note F2. Measure 80: quarter note E2, quarter note D2, quarter note C2, quarter note B1. Measure 81: quarter note A1, quarter note G1, quarter note F1, quarter note E1.

Vla. Bass clef, 8/8 time signature. Measure 78: whole note G2. Measure 79: whole note A2. Measure 80: whole note B2. Measure 81: whole note C3.

Solo Treble clef. Measure 78: quarter note G4, quarter note A4. Measure 79: quarter note B4, quarter note A4. Measure 80: quarter note G4, quarter note F4. Measure 81: quarter note E4, quarter note D4.

79

Fl.

Perc.

Vib.

A. Bass

Vla.

Solo

80

Fl.

Perc.

Vib.

A. Bass

Vla.

Solo

82

Fl.

Perc.

Vib.

A. Bass

Vla.

Solo

84

Fl.

Perc.

Vib.

A. Bass

Vla.

Solo

86

Fl.

Perc.

Vib.

A. Bass

Vla.

Solo

88

Fl.

Perc.

Vib.

A. Bass

Vla.

Solo

Flute

Diversen Kerst Muziek Traditional - Winter Wonderland

♩ = 145,002487

6

16

26

30

37

43

48

54

58

62

69

74

78

84

87

89

Diversen Kerst Muziek Traditional - Winter Wonderland

Percussion

♩ = 145,002487

4

6

8

11

14

17

20

23

25

V.S.

Percussion

27

29

31

33

36

39

41

43

45

47

Percussion

49

51

53

55

57

59

61

63

65

68

V.S.

Percussion

71

73

75

77

78

79

80

82

84

86

Percussion

88

6 3

89

2

Diversen Kerst Muziek Traditional - Winter Wonderland

Vibraphone

♩ = 145,002487
0119WINT

2

7

12

17

22

27

32

37

42

47

V.S.

52

56

61

66

71

76

81

85

89

Diversen Kerst Muziek Traditional - Winter Wonderland

Acoustic Bass

♩ = 145,002487

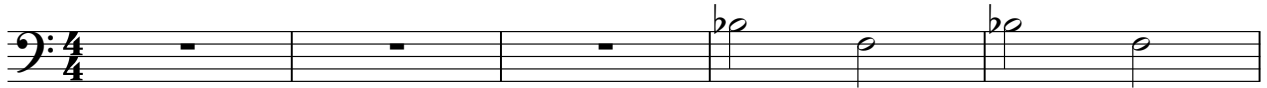

V.S.

2

Acoustic Bass

59

65

71

77

83

89

2

Viola

Diversen Kerst Muziek Traditional - Winter Wonderland

♩ = 145,002487

6

13

20

27

35

42

49

56

64

V.S.

2

Viola

71

79

85

89

2

Diversen Kerst Muziek Traditional - Winter Wonderland

Solo

♩ = 145,002487

6

12

18

24

30

36

42

48

54

V.S.

2

Solo

60

66

72

78

83

89

2

