

Diversen Klassiek Modern DiscoDiversen - 05SUNSET

♩ = 140,012878

Oboe

Trumpet in Eb

Percussion

Electric Bass

Alto

Harpsichord

Celesta

♩ = 140,012878

Synth Strings

Viola

Violoncello

Violoncello

Contrabass

4

Perc.

E. Bass

Cel.

Syn. Str.

Vla.

Vc.

Vc.

7

Perc. E. Bass Cel. Syn. Str. Vc. Vc.

10

Perc. E. Bass Cel. Syn. Str. Vla. Vc. Vc.

13

Perc. E. Bass Cel. Syn. Str. Vla. Vc. Vc.

16

Perc. E. Bass Cel. Syn. Str. Vla. Vc. Vc.

19

Perc. E. Bass Cel. Syn. Str. Vc. Vc.

22

Ob. Eb Tpt. Perc. E. Bass Hpsd. Vc. Vc.

25

Ob.
Eb Tpt.
Perc.
E. Bass
Hpsd.
Vc.
Vc.

28

Ob.
Eb Tpt.
Perc.
E. Bass
Hpsd.
Vc.
Vc.

31

Ob.
Eb Tpt.
Perc.
E. Bass
Hpsd.
Vc.
Vc.

34

Ob.
Eb Tpt.
Perc.
E. Bass
Hpsd.
Vc.
Vc.

37

Ob.
Eb Tpt.
Perc.
E. Bass
Hpsd.
Vc.
Vc.

40

Ob.
Perc.
E. Bass
Vla.
Vc.
Vc.
Cb.

43

Ob.
Perc.
E. Bass
Vla.
Vc.
Vc.
Cb.

46

Ob.
Perc.
E. Bass
Vla.
Vc.
Vc.
Cb.

49

Ob.
Perc.
E. Bass
Hpsd.
Vla.
Vc.
Vc.
Cb.

52

Ob.
Perc.
E. Bass
Vla.
Vc.
Vc.
Cb.

55

Ob.
Perc.
E. Bass
Vla.
Vc.
Vc.
Cb.

58

Ob.
Eb Tpt.
Perc.
E. Bass
Hpsd.
Vla.
Vc.
Vc.
Cb.

61

Ob.
E♭ Tpt.
Perc.
E. Bass
Hpsd.
Vla.
Vc.
Vc.

64

Ob.
E♭ Tpt.
Perc.
E. Bass
Hpsd.
Vla.
Vc.
Vc.

67

Ob.
Eb Tpt.
Perc.
E. Bass
A.
Hpsd.
Vla.
Vc.
Vc.

70

Ob.
Eb Tpt.
Perc.
E. Bass
Hpsd.
Cel.
Syn. Str.
Vla.
Vc.
Vc.

73

76

79

82

85

Ob.
Eb Tpt.
Perc.
E. Bass
Hpsd.
Cel.
Syn. Str.
Vla.
Vc.
Vc.

88

Ob.
Eb Tpt.
Perc.
E. Bass
Hpsd.
Vla.
Vc.
Vc.

91

Ob.
Eb Tpt.
Perc.
E. Bass
Hpsd.
Vla.
Vc.
Vc.

94

Ob.
Eb Tpt.
Perc.
E. Bass
Hpsd.
Vla.
Vc.
Vc.

97

Perc.
E. Bass
Vla.
Vc.
Vc.

100 15

Perc.

E. Bass

Vla.

Vc.

Vc.

103

Ob.

Perc.

E. Bass

Hpsd.

Vla.

Vc.

Vc.

106

Ob.

Perc.

E. Bass

Vla.

Vc.

Vc.

109

Ob.
Perc.
E. Bass
Vla.
Vc.
Vc.

112

Ob.
Eb Tpt.
Perc.
E. Bass
A.
Hpsd.
Vla.
Vc.
Vc.

115

Ob.
A.

118

Ob.
Eb Tpt.
A.
Hpsd.

121

Ob.
Eb Tpt.
Perc.
E. Bass
A.
Hpsd.
Syn. Str.
Vla.
Vc.
Vc.

124

Ob.
Eb Tpt.
Perc.
E. Bass
A.
Hpsd.
Syn. Str.
Vla.
Vc.
Vc.

127

Ob.
Eb Tpt.
Perc.
E. Bass
A.
Hpsd.
Syn. Str.
Vla.
Vc.
Vc.

130

Ob.
Eb Tpt.
Perc.
E. Bass
A.
Hpsd.
Syn. Str.
Vla.
Vc.
Vc.

133

Ob.
Eb Tpt.
Perc.
E. Bass
A.
Hpsd.
Syn. Str.
Vla.
Vc.
Vc.

136

Ob.
Eb Tpt.
Perc.
E. Bass
A.
Hpsd.
Syn. Str.
Vla.
Vc.
Vc.

139

Ob.
Eb Tpt.
Perc.
E. Bass
A.
Hpsd.
Syn. Str.
Vla.
Vc.
Vc.

142

Ob.
Eb Tpt.
Perc.
E. Bass
A.
Hpsd.
Syn. Str.
Vla.
Vc.
Vc.

144

Ob.

Eb Tpt.

Perc.

E. Bass

A.

Hpsd.

Syn. Str.

Vla.

Vc.

Vc.

Diversen Klassiek Modern DiscoDiversen - 05SUNSET

Oboe

♩ = 140,012878

21

26

30

35

42

49

55

61

66

70

15

88

93

105

109

113

115

117

119

122

127

Oboe

131

135

138

141

Trumpet in E \flat

♩ = 140,012878

21

25

28

31

35

21

59

64

4

Trumpet in E \flat

72

76

80

84

88

94

118

126

132

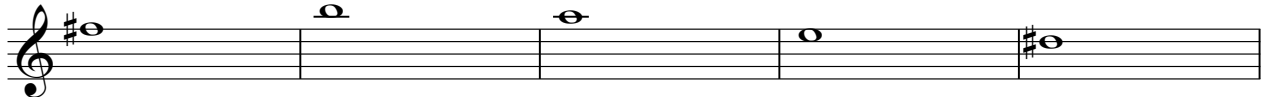

137

Trumpet in E♭

3

141

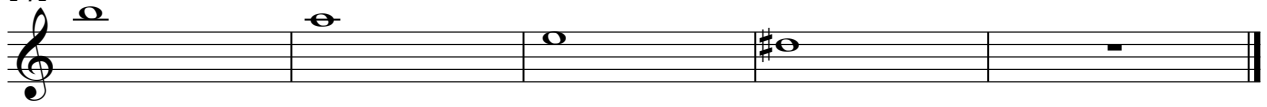

Percussion

♩ = 140,012878

4/4 time signature. Measures 1-4: Measure 1 is a rest. Measures 2-4 show a drum set pattern with snare and bass drum hits.

4

Measures 5-8: Continuation of the drum set pattern with snare and bass drum hits.

6

Measures 9-12: Continuation of the drum set pattern with snare and bass drum hits.

10

Measures 13-16: Continuation of the drum set pattern with snare and bass drum hits.

14

Measures 17-20: Continuation of the drum set pattern with snare and bass drum hits.

18

Measures 21-24: Continuation of the drum set pattern with snare and bass drum hits.

22

Measures 25-28: Continuation of the drum set pattern with snare and bass drum hits.

26

Measures 29-32: Continuation of the drum set pattern with snare and bass drum hits.

30

Measures 33-36: Continuation of the drum set pattern with snare and bass drum hits.

34

Measures 37-40: Continuation of the drum set pattern with snare and bass drum hits.

V.S.

38

40

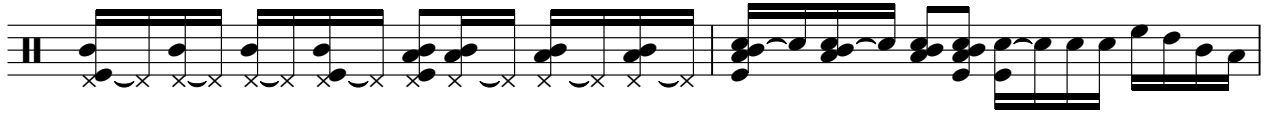

42

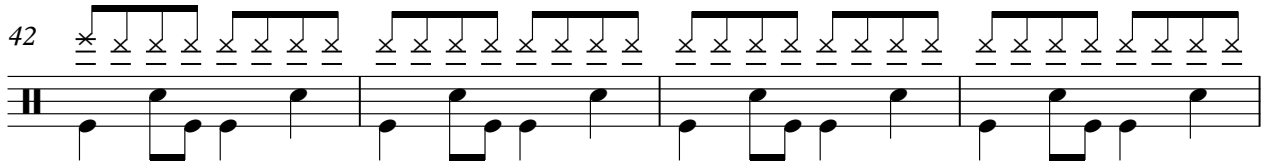

46

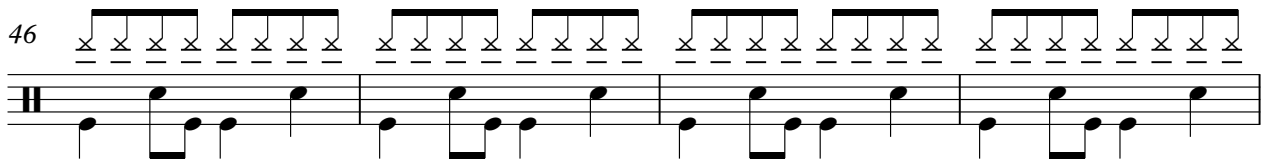

50

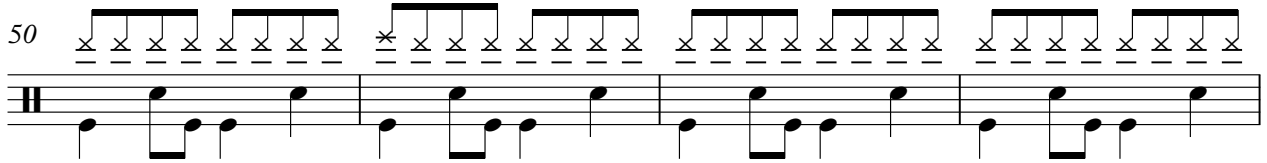

54

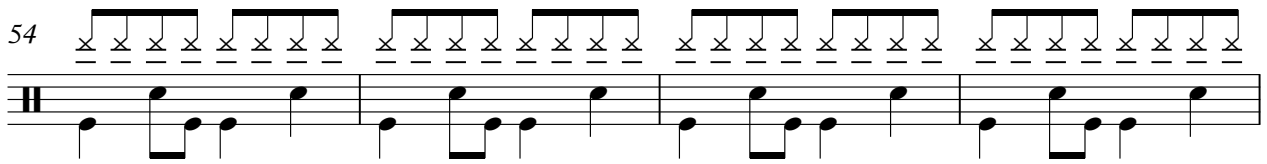

58

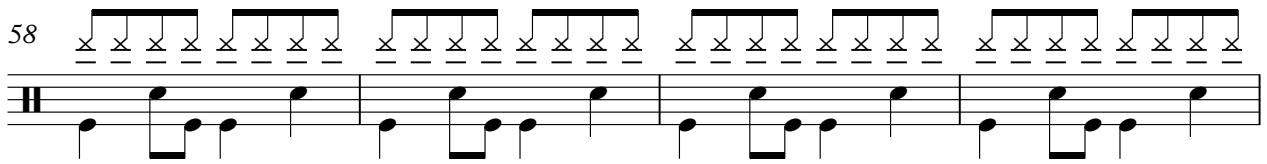

62

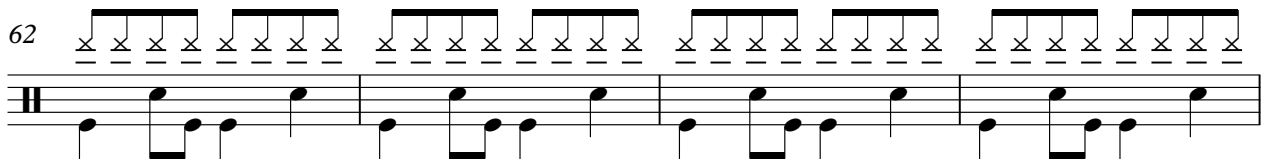

66

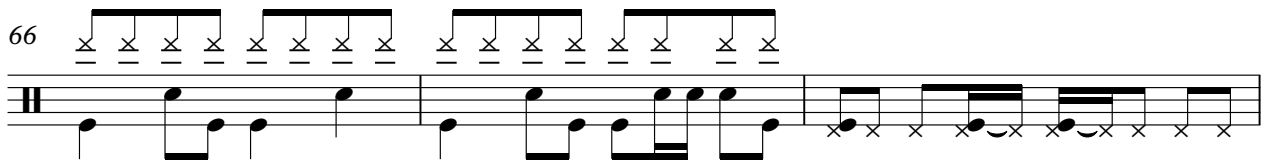

69

Percussion

71

74

78

82

86

90

94

97

101

105

V.S.

Percussion

109

113

123

127

131

135

138

141

144

58

63

69

74

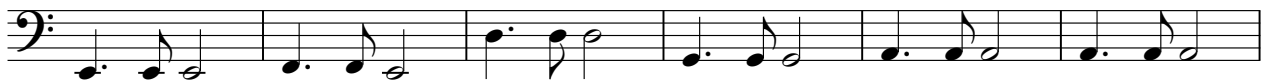

80

86

91

96

101

106

111

123

128

132

135

138

141

144

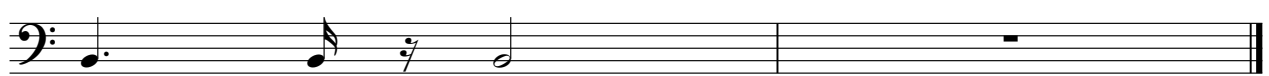

Alto

$\text{♩} = 140,012878$

67 **46**

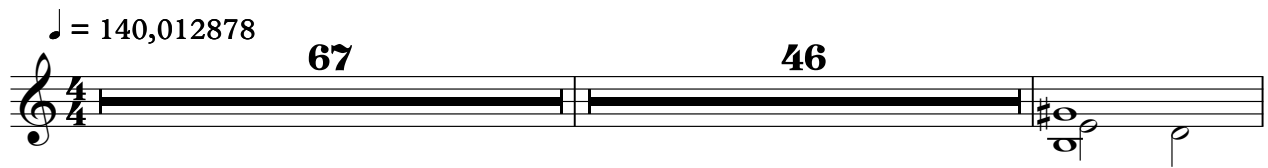

115

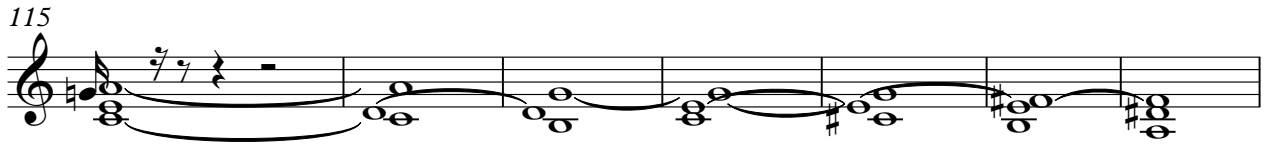

122

128

135

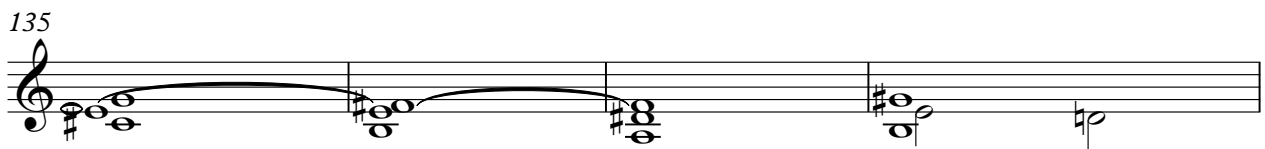

139

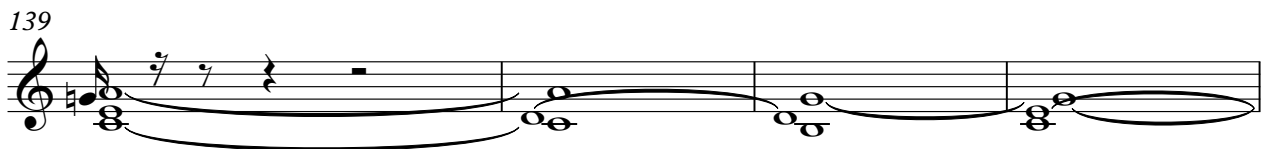

143

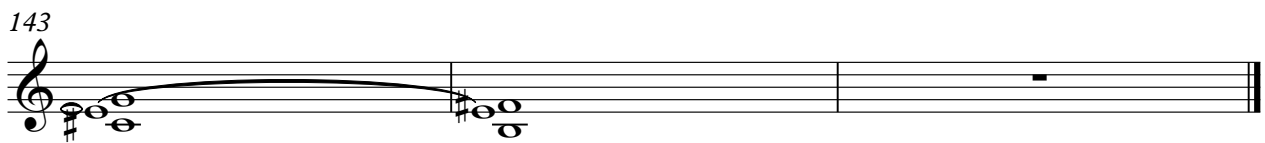

♩ = 140,012878

21

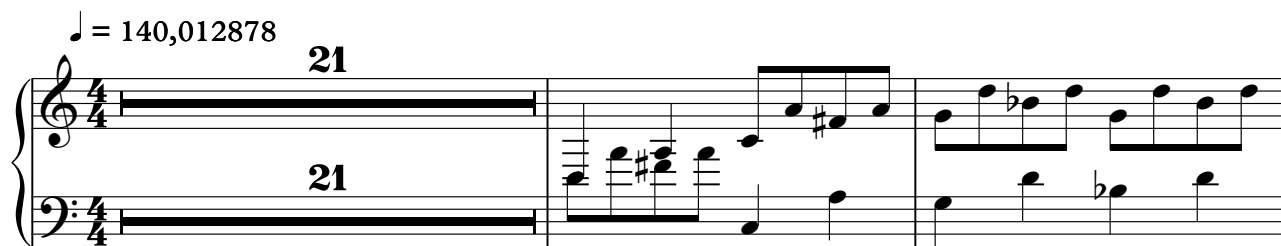

24

28

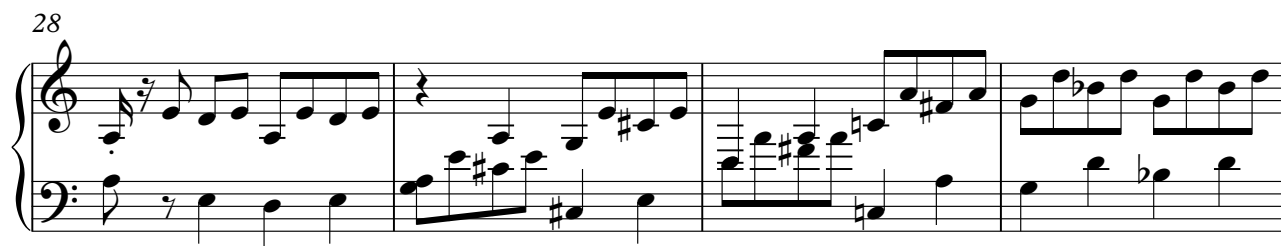

32

36

38

12

9

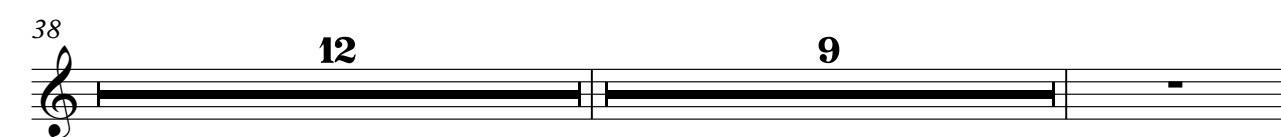

60

63

66

73

77

81

85

Detailed description of the musical score: The score is for a harpsichord and consists of seven systems of music. The first system (measures 60-65) features a single melodic line in the treble clef with a key signature of one sharp (F#) and a 3/4 time signature. The second system (measures 66-72) continues the melodic line. The third system (measures 73-76) introduces a grand staff with a treble and bass clef. The bass line is mostly rests, while the treble line has a melodic line. A '4' is written above the treble staff in measures 74 and 75, indicating a four-measure rest. The fourth system (measures 77-80) continues the grand staff. The fifth system (measures 81-84) continues the grand staff. The sixth system (measures 85-90) continues the grand staff. The seventh system (measures 91-94) continues the grand staff. The key signature changes to one flat (Bb) in measure 73 and remains there. The time signature is 3/4 throughout.

72

76

79

82

85

88

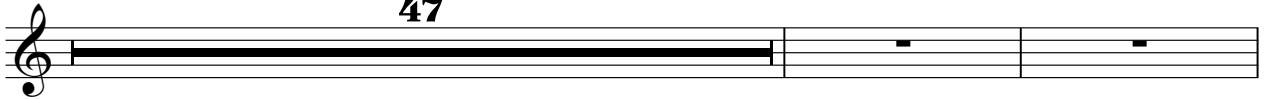

47

137

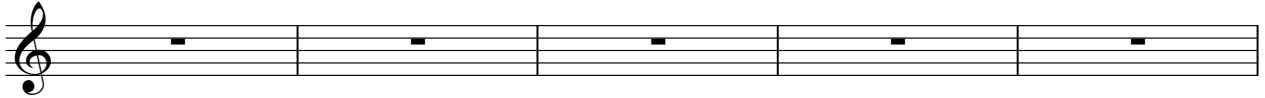

142

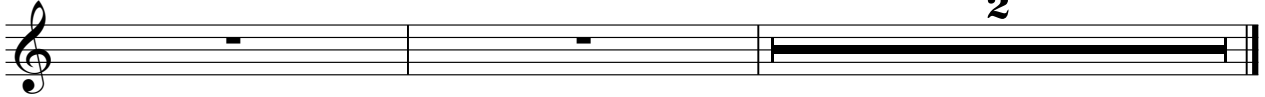

2

Synth Strings

♩ = 140,012878

5

8

11

14

17

20

50

72

75

78

81

V.S.

Synth Strings

84

87

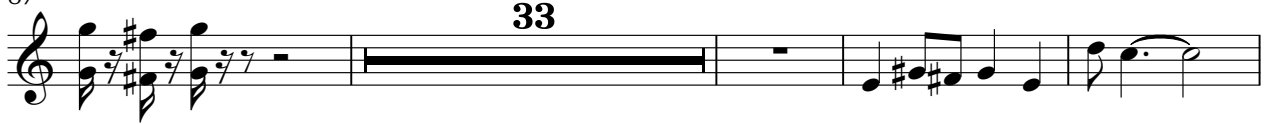

124

129

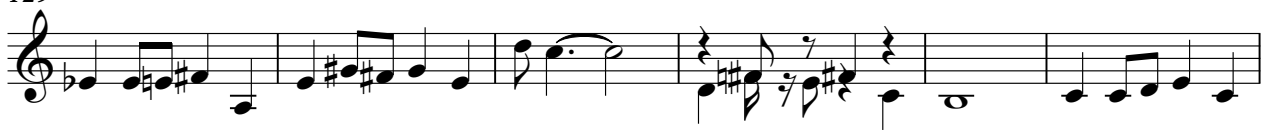

135

138

141

Diversen Klassiek Modern DiscoDiversen - 05SUNSET

Viola

♩ = 140,012878

5 3 3

14 3 23

42

44

46

48

50

52

54

56

V.S.

2

Viola

58

3

60

62

3

64

66

3

70

3 3

80

3 2

88

90

92

Viola

94

3

96

98

3

100

102

3

104

106

108

3

110

112

3

141 Viola 5

143

144

Violoncello

♩ = 140,012878

V.S.

38

40

43

50

57

63

69

71

74

78

Violoncello

82

86

91

97

104

110

122

128

133

136

4

140

Violoncello

144

Violoncello

♩ = 140,012878

2

5

7

10

13

16

19

22

25

28

V.S.

2

31

Violocello

34

37

40

42

44

46

48

51

53

Violoncello

55

57

60

62

65

67

70

72

75

78

4

80

83

86

88

90

93

96

98

100

102

Violoncello

Violoncello

105

107

109

111

115

124

127

129

131

133

135

137

139

141

143

Contrabass

♩ = 140,012878

41

41

46

46

51

51

57

75

57

75

135

135

140

2

140

2