

Diversen Klassiek Modern DiscoDiversen - Hooked On

$\text{♩} = 90,003464$

Piccolo

Orchestra Hit

$\text{♩} = 90,003464$

Solo

6

Picc.

Perc.

E. Bass

Orch. Hit

Solo

9

Picc.

Perc.

E. Bass

Solo

11

Picc.

Perc.

E. Bass

Solo

13

Picc.

Perc.

E. Bass

Solo

15

Picc.

Perc.

E. Bass

Solo

18

Picc.

Perc.

E. Bass

Solo

20

Picc.

Perc.

E. Bass

Solo

23

Picc.

Perc.

E. Bass

Solo

26

Picc.

Perc.

E. Bass

Vc.

Solo

28

Perc.

E. Bass

Vc.

Solo

30

Perc.

E. Bass

Vc.

Solo

32

Perc. E. Bass Vc. Solo

34

Perc. E. Bass Vc. Solo

36

Perc. E. Bass Vc. Solo

38

Perc.

E. Bass

Vc.

Solo

40

Bar. Tpt.

Perc.

E. Bass

Vc.

Solo

43

Bar. Tpt.

Perc.

E. Bass

Solo

45

Bar. Tpt.

Perc.

E. Bass

Solo

48

Bar. Tpt.

Perc.

E. Bass

Solo

51

Bar. Tpt.

Perc.

E. Bass

Solo

54

Bar. Tpt.

Perc.

E. Bass

Hpsd.

Org.

Solo

57

Perc.

E. Bass

Hpsd.

Org.

Solo

60

Perc. E. Bass Hpsd. Org. Solo

63

Perc. E. Bass Hpsd. Org. Solo

66

Perc.

E. Bass

Hpsd.

Org.

Solo

Solo

68

Perc.

E. Bass

Solo

Solo

71

Perc.

E. Bass

Solo

Solo

73

Perc.

E. Bass

Solo

Solo

76

Bar. Tpt.

Perc.

E. Bass

Solo

Solo

78

Bar. Tpt.

Perc.

E. Bass

Solo

80

Bar. Tpt.

Perc.

E. Bass

Solo

83

Bar. Tpt.

Perc.

E. Bass

Solo

85

Bar. Tpt.

Perc.

E. Bass

FX 5

Solo

87

Perc. E. Bass FX 5 Solo

90

Perc. E. Bass FX 5 Solo Solo

93

Perc. E. Bass Solo Solo

96

Perc.

E. Bass

Solo

Solo

99

Perc.

E. Bass

Solo

Solo

102

Perc.

E. Bass

Solo

Solo

105

Perc. E. Bass Solo Solo

108

Perc. E. Bass Solo Solo

111

Perc. E. Bass Hpsd. Vc. Solo Solo

114

115

116

118

120

Perc.

E. Bass

Hpsd.

Vc.

Solo

6 6

121

Perc.

E. Bass

Hpsd.

Vc.

Solo

123

Perc. E. Bass Hpsd. FX 5 Vc. Solo

125

Perc. E. Bass FX 5 Solo

127

Perc.

E. Bass

FX 5

Solo

129

Perc.

E. Bass

FX 5

Vc.

Solo

131

Perc. E. Bass FX 5 Vc. Solo

133

Perc. E. Bass FX 5 Vc. Solo

135

137

139

Perc.

E. Bass

FX 5

Vc.

Solo

6

142

Perc.

E. Bass

FX 5

Vc.

Solo

145

Perc.

E. Bass

FX 5

Vc.

Solo

148

Perc.

E. Bass

Solo

151

Perc.

E. Bass

♩ = 90,003464

4

8

11

13

16

19

23

26

132

♩ = 90,003464 **39**

44

49

53

55 **103**

Baroque Trumpet

Diversen Klassiek Modern DiscoDiversen - Hooked On

♩ = 90,003464 **75**

**79**

**84**

**86** **72**

Percussion

♩ = 90,003464

5

9

12

15

18

21

24

27

30

33

V.S.

36

39

42

45

48

51

54

57

60

63

Percussion

66

69

72

75

78

81

84

87

90

93

V.S.

96

99

102

105

108

111

114

117

120

123

126

129

132

135

138

141

144

148

Electric Bass

♩ = 90,003464

5

10

15

20

25

30

35

40

44

49

V.S.

102

107

112

117

122

127

132

137

142

147

♩ = 90,003464

**54**

59

64

**46**

114

120

**35**

♩ = 90,003464

**54**

**54**

60

65

**92**

♩ = 90,003464

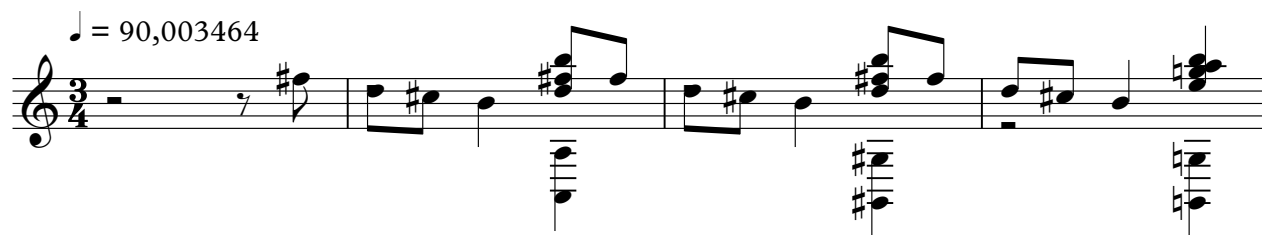

5

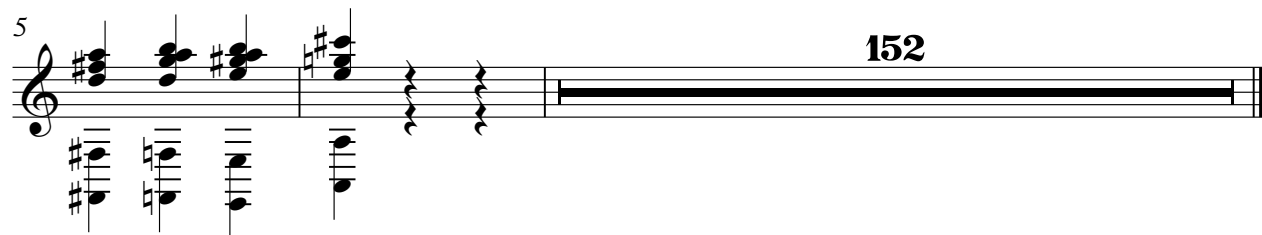

♩ = 90,003464

85

89

31

124

128

132

136

6 3 3

141

145

11

Violoncello

Diversen Klassiek Modern DiscoDiversen - Hooked On

♩ = 90,003464

25

29

32

36

39

72

113

115

6

6

117

6

6

119

6

6

121

5

2

Violoncello

129

136

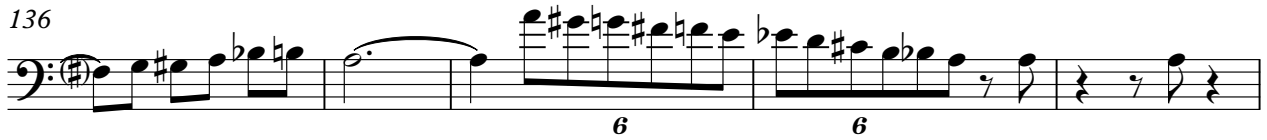

141

145

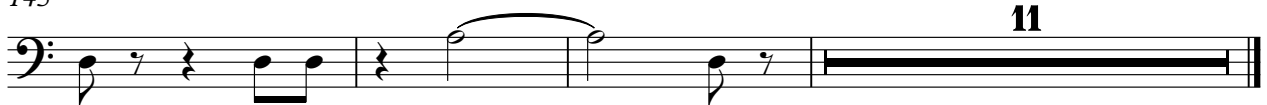

Solo

♩ = 90,003464

3 2

11

17

24

30

34

39

44

49

55

V.S.

113

119

123

127

132

136

141

145

148

Solo

Diversen Klassiek Modern DiscoDiversen - Hooked On

♩ = 90,003464

**65**

70

74

**82**

Solo

♩ = 90,003464

90

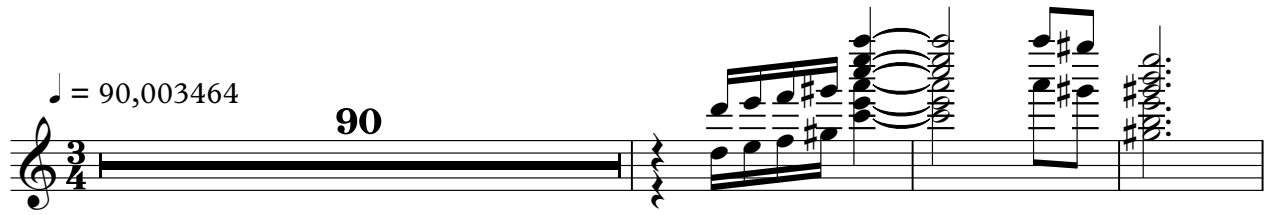

94

98

103

109

112

46

