

Diversen Medley`s - Deutsch Old Nr 1 Medley

♩ = 120,000000

Tenor Saxophone

Percussion

7-string Electric Guitar

5-string Electric Bass

Soprano

Electric Piano

Electric Clavichord

Rock Organ

Synth Strings

Orchestra Hit

Pad 1 (New Age)

♩ = 120,000000

5

Perc.

E. Gtr.

E. Clav.

Syn. Str.

Pad 1

8

Perc.

E. Gtr.

E. Clav.

Syn. Str.

Pad 1

11

Perc.

E. Gtr.

E. Clav.

Syn. Str.

Pad 1

14 3

Perc.

E. Gtr.
T A B
1 1 3 3 3 1 0 3 0 3

E. Bass

S.

E. Clav.

Syn. Str.

Pad 1

16

Perc.

E. Gtr.
T A B
1 0 1 2 3 2 0 2 0 3 2 0 2 0

E. Bass

S.

E. Clav.

Syn. Str.

Pad 1

19

Perc.

E. Gtr.

E. Bass

S.

E. Clav.

Syn. Str.

Pad 1

22

Perc.

E. Gtr.

E. Bass

S.

E. Clav.

Syn. Str.

Pad 1

25

Perc.

E. Gtr.

E. Clav.

Syn. Str.

Pad 1

28

Perc.

E. Gtr.

E. Clav.

Syn. Str.

Pad 1

31

Perc.

E. Gtr.
T A B
1 0 3 0 3 1 0 3 0 3

E. Bass

S.

E. Clav.

Syn. Str.

33

Perc.

E. Gtr.
T A B
3 3 3 3 0 2 0 3 0 1 0 3 3

E. Bass

S.

E. Clav.

Syn. Str.

Pad 1

36

Perc.

E. Gtr.

E. Bass

E. Clav.

Syn. Str.

Pad 1

39

Ten. Sax.

Perc.

E. Bass

E. Clav.

Organ

Syn. Str.

Orch. Hit

41

Ten. Sax.
Perc.
E. Bass
E. Clav.
Organ
Syn. Str.
Orch. Hit

43

Ten. Sax.
Perc.
E. Bass
E. Clav.
Organ
Syn. Str.
Orch. Hit

45

Ten. Sax.
Perc.
E. Bass
E. Clav.
Organ
Syn. Str.
Orch. Hit

47

Ten. Sax.
Perc.
E. Bass
E. Clav.
Organ
Syn. Str.
Orch. Hit

49

Ten. Sax.
Perc.
E. Bass
E. Clav.
Organ
Syn. Str.
Orch. Hit

51

Ten. Sax.
Perc.
E. Bass
E. Clav.
Organ
Syn. Str.
Orch. Hit

53

Ten. Sax.
Perc.
E. Bass
E. Clav.
Organ
Syn. Str.
Orch. Hit

55

Perc.
E. Bass
S.
E. Clav.
Organ
Syn. Str.
Pad 1

58

Ten. Sax. 

Perc. 

E. Bass 

S. 

E. Clav. 

Organ 

Syn. Str. 

Pad 1 

61

Ten. Sax.

Perc.

E. Bass

S.

E. Clav.

Organ

Syn. Str.

Orch. Hit

Pad 1

64

Ten. Sax.
Perc.
E. Bass
E. Clav.
Organ
Syn. Str.
Orch. Hit

67

Ten. Sax.
Perc.
E. Bass
E. Clav.
Organ
Syn. Str.
Orch. Hit

69

Ten. Sax.

Perc.

E. Bass

E. Clav.

Organ

Syn. Str.

Orch. Hit

71

Ten. Sax.

Perc.

E. Gtr.

E. Bass

S.

E. Pno.

Syn. Str.

73

75

77

Ten. Sax.

Perc.

E. Gtr.

E. Bass

S.

E. Pno.

E. Clav.

Syn. Str.

80

Perc.

E. Gtr.

E. Bass

E. Pno.

E. Clav.

Syn. Str.

83

86

89

93

95

97

Ten. Sax. Perc. E. Gtr. E. Bass S. E. Pno. Syn. Str.

99

Perc. E. Gtr. E. Bass E. Pno. E. Clav. Syn. Str.

102

Perc.

E. Gtr.

E. Bass

E. Pno.

E. Clav.

Syn. Str.

105

Perc.

E. Gtr.

E. Bass

E. Pno.

E. Clav.

Syn. Str.

107

Perc.

E. Gtr.

E. Bass

S.

E. Pno.

E. Clav.

Syn. Str.

Pad 1

109

111

113

115

117

Perc.

E. Gtr.
T
A 1
B

E. Bass

E. Pno.

E. Clav.

Syn. Str.

Orch. Hit

119

Perc.

E. Gtr.
T
A 5
B 5

E. Bass

S.

E. Pno.

Syn. Str.

Pad 1

121

Perc.

E. Gtr.

E. Bass

S.

E. Pno.

Syn. Str.

Pad 1

123

Perc.

E. Gtr.

E. Bass

S.

E. Pno.

Syn. Str.

Pad 1

125

127

129

Perc.

E. Gtr.

E. Bass

E. Pno.

Syn. Str.

Orch. Hit

Pad 1

132

Ten. Sax.

Perc.

E. Gtr.

E. Bass

E. Pno.

Syn. Str.

Orch. Hit

Pad 1

135

137

144

146

148

150

157

Perc.

E. Gtr.

E. Bass

E. Pno.

Syn. Str.

Orch. Hit

Pad 1

159

Perc.

E. Gtr.

E. Bass

Organ

163

Perc.

E. Gtr.

E. Bass

E. Clav.

Organ

Syn. Str.

166

Perc.

E. Gtr.

E. Bass

E. Clav.

Organ

Syn. Str.

169

Perc.

E. Gtr.

E. Bass

E. Clav.

Organ

Syn. Str.

172

Perc.

E. Gtr.

E. Bass

E. Clav.

Organ

Syn. Str.

175

Perc.

E. Gtr.

E. Bass

E. Clav.

Organ

Syn. Str.

178

Perc.

E. Gtr.

E. Bass

Organ

Orch. Hit

181

Perc.

E. Gtr.
T
A 0 0 4 4 0 4 4 4 1 1
B 0 0 4 4 0 4 2 2 2 2 2 2 2 1 4 1

E. Bass

E. Clav.

Organ

Syn. Str.

Orch. Hit

184

Perc.

E. Gtr.
T
A 4 4 1 1 4 4 2 1 4 1 4 4 1 1
B 2 2 2 2 2 2 2 2 2 2 2 2 2 2

E. Bass

E. Clav.

Organ

Syn. Str.

187

Perc.

E. Gtr.
T A B 4 4 2 1 4 1 4 4 1 1 4 4 2 1 4 1

E. Bass

E. Clav.

Organ

Syn. Str.

190

Perc.

E. Gtr.
T A B 2 2 4 4 2 2 0 4 2 4 2 2 4 4

E. Bass

E. Clav.

Organ

Syn. Str.

193

Perc.

E. Gtr.

E. Bass

E. Clav.

Organ

Syn. Str.

196

Perc.

E. Gtr.

E. Bass

E. Clav.

Organ

Syn. Str.

208

- Perc.**: Features a consistent rhythmic pattern of eighth notes with 'x' marks above them, indicating muted notes.
- E. Gtr.**: Shows guitar tablature with fret numbers (2, 4, 0) and a triplet of eighth notes in the final measure.
- E. Bass**: Plays a bass line with notes such as G2, A2, B2, and C3.
- E. Clav.**: Features a rhythmic pattern of eighth notes with chords, including a triplet in the final measure.
- Syn. Str.**: Provides harmonic support with sustained chords in the bass register.

211

- Perc.**: Continues the rhythmic pattern from the previous section, with some measures featuring a triangle symbol.
- E. Gtr.**: Shows guitar tablature with fret numbers (5, 7, 6, 4) and a triplet of eighth notes in the final measure.
- E. Bass**: Plays a bass line with notes such as G2, A2, B2, and C3.
- E. Clav.**: Features a rhythmic pattern of eighth notes with chords, including a triplet in the final measure.
- Syn. Str.**: Provides harmonic support with sustained chords in the bass register.

215

219

221

Perc.

E. Gtr.
T
A
B

E. Bass

S.

E. Clav.

Organ

Syn. Str.

224

Perc.

E. Gtr.
T
A
B

E. Bass

S.

E. Clav.

Organ

Syn. Str.

226

Perc.

E. Gtr.

E. Bass

S.

E. Clav.

Organ

Syn. Str.

228

Perc.

E. Gtr.

E. Bass

S.

E. Clav.

Syn. Str.

231

235

239

Perc.

E. Gtr.
T
A
B

E. Bass

E. Clav.

Organ

Syn. Str.

242

Perc.

E. Gtr.
T
A
B

E. Bass

S.

E. Clav.

Syn. Str.

Orch. Hit

245

Perc.

E. Gtr.
T
A
B

E. Bass

S.

E. Clav.

Syn. Str.

Orch. Hit

248

Perc.

E. Gtr.
T
A
B

E. Bass

S.

E. Clav.

Syn. Str.

250

253

264

269

273

Perc.

E. Gtr.

E. Bass

E. Clav.

Syn. Str.

Orch. Hit

276

Perc.

E. Gtr.

E. Bass

S.

E. Clav.

Syn. Str.

Orch. Hit

279

Perc.

E. Gtr.

E. Bass

S.

E. Clav.

Syn. Str.

Orch. Hit

281

Perc.

E. Gtr.

E. Bass

S.

E. Clav.

Syn. Str.

Orch. Hit

283

Perc.

E. Gtr.

E. Bass

S.

E. Clav.

Syn. Str.

Orch. Hit

286

Perc.

E. Gtr.

E. Bass

E. Clav.

Syn. Str.

Orch. Hit

288

Perc.

E. Gtr.

E. Bass

E. Clav.

Syn. Str.

290

Perc.

E. Gtr.

E. Bass

E. Clav.

Syn. Str.

292

Perc.

E. Gtr.

T	0	0	0	0	0	0	0	5
A	0	0	0	0	0	0	0	5
B	1	1	1	1	1	1	1	6

E. Bass

E. Clav.

Syn. Str.

Orch. Hit

Tenor Saxophone

Diversen Medley`s - Deutsch Old Nr 1 Medley

♩ = 120,000000

38

41

45

49

53

59

65

69

74

95

16

34

133

161

Diversen Medley`s - Deutsch Old Nr 1 Medley

Percussion

♩ = 120,000000
2

8

14

17

20

24

30

33

36

39

V.S.

V.S.

42

3

46

50

54

3

57

6

61

3

64

68

6

71

74

77

81

85

89

92

94

97

101

105

109

V.S.

112

114

117

120

124

128

133

137

141

145

149

153

157

160

165

170

175

180

185

190

V.S.

195

199

202

206

210

216

220

224

227

230

236

242

245

248

251

254

257

263

269

273

V.S.

Percussion

276

279

282

285

288

291

Diversen Medley`s - Deutsch Old Nr 1 Medley

7-string Electric Guitar

♩ = 120,000000

2

E							
T							
A							
B							
E							
A							

6

T							
A							
B	1	1	3	3	3	1	1

9

T							
A							
B	3	3	3	3	3	3	3

12

T							
A							
B	3	3	3	3	3	1	1

16

T							
A							
B	1	0	1	2	3	2	0

21

T							
A							
B	1	0	3	0	3	1	1

25

T							
A							
B	3	3	3	3	3	3	3

28

T							
A							
B	3	3	3	3	0	0	0

32

T							
A							
B	1	0	3	0	3	0	3

36

32

T							
A							
B	3	2	0	1	1	0	3

2 71

7-string Electric Guitar

	1	1 1	1	1 1	2	2 2	4	4 4	1	1 1
T	2	2 2	2	2 2	2	2 2	4	4 4	2	2 2
A	1	1 1	3	3 3	3	3 3	5	5 5	1	1 1
B							6	6 6		

76

	1	1 1	2	2 2	4	4 4	1	1 1	1	1 1
T	2	2 2	3	3 3	5	5 5	1	1 1	2	2 2
A	3	3 3	3	3 3	6	6 6	1	1 1	3	3 3
B										

81

	2	2 2	4	4 4	1	1 1	1	1 1	2	2 2
T	2	2 2	5	5 5	2	2 2	2	2 2	2	2 2
A	3	3 3	6	6 6	1	1 1	3	3 3	3	3 3
B										

86

	4	4 4	4	4 4	4	4 4	6	6 6	6	6 6
T	4	4 4	6	6 6	6	6 6	6	6 6	7	7 7
A	5	5 5	6	6 6	6	6 6	6	6 6	6	6 6
B										

90

	8	8 8	4			1	1 1	1	1 1	2	2 2
T	9	9 9	-----			2	2 2	2	2 2	2	2 2
A	8	8 8	-----			1	1 1	3	3 3	3	3 3
B			-----								

98

	4	4 4	1	1 1	1	1 1	2	2 2	4	4 4
T	5	5 5	2	2 2	2	2 2	2	2 2	5	5 5
A	6	6 6	1	1 1	3	3 3	3	3 3	6	6 6
B										

103

	1	1 1	1	1 1	2	2 2	4	4 4	4	4 4
T	2	2 2	2	2 2	2	2 2	4	4 4	4	4 4
A	1	1 1	3	3 3	3	3 3	5	5 5	5	5 5
B										

107

	4	4 4	6	6 6	6	6 6	8	8 8	4	
T	6	6 6	6	6 6	7	7 7	9	9 9	-----	
A	6	6 6	6	6 6	6	6 6	8	8 8	-----	
B									-----	

115

							4	4 4	4	4 4
T							5	5 5	5	5 5
A	4				1					
B			4							

120

	4	4 4	4	4 4	4	4 4	4	4 4	4	4 4
T	5	5 5	5	5 5	5	5 5	5	5 5	5	5 5
A										
B										

	4	4 4	4 4	4 4	4	4 4	4 4	4 4	4 4	4	4 4	4 4	4 4
T	4	4 4	4 4	4 4	6	6 6	6 6	6 6	6	6 6	6 6	6 6	6 6
A	5	5 5	5 5	5 5	5	5 5	5 5	5 5	5	5 5	5 5	5 5	5 5
B													

128

	3	3 3	3 3	3 3	4	4 4	4 4	4 4	4	4 4	4 4	4 4	4
T	3	3 3	3 3	3 3	4	4 4	4 4	4 4	6	6 6	6 6	6 6	4
A					5	5 5	5 5	5 5	6	6 6	6 6	6 6	5
B													

132

	3		4	4 4	4 4	4 4	4	4 2	2 4	4	4 4	4 4	4 4
T	4		4	4 4	4 4	4 4	4	4 2	2 4	6	6 6	6 6	6 6
A	3		5	5 5	5 5	5 5	5	5 3	3 5	6	6 6	6 6	6 6
B													

136

	4	4 4	4 4	4 4	4	4 4	4 4	4 4	4	4 4	4 4	4 4	4 4
T	6	6 6	6 6	6 6	4	4 4	4 4	4 4	4	4 4	4 4	4 4	4 4
A	6	6 6	6 6	6 6	5	5 5	5 5	5 5	5	5 5	5 5	5 5	5 5
B													

140

	4	4 4	4 4	4 4	6		13	13 13	11	9	4	4 4	4 4
T	6	6 6	6 6	6 6	8		14	14 14	12	11	4	4 4	4 4
A	6	6 6	6 6	6 6	8						5	5 5	5 5
B													

144

	4	4 4	4 4	4 4	4	4 4	4 4	4 4	4	4 4	4 4	4 4	4 4
T	4	4 4	4 4	4 4	6	6 6	6 6	6 6	6	6 6	6 6	6 6	6 6
A	5	5 5	5 5	5 5	5	5 5	5 5	5 5	5	5 5	5 5	5 5	5 5
B													

148

	4	4 4	4 4	4 4	4	4 4	4 4	4 4	4	4 4	4 4	4 4	4 4
T	4	4 4	4 4	4 4	6	6 6	6 6	6 6	6	6 6	6 6	6 6	6 6
A	5	5 5	5 5	5 5	5	5 5	5 5	5 5	5	5 5	5 5	5 5	5 5
B													

152

	3	3 3	3 3	3 3	4	4 4	4 4	4 4	4	4 4	4 4	4 4	4
T	4	4 4	4 4	4 4	4	4 4	4 4	4 4	6	6 6	6 6	6 6	4
A	3	3 3	3 3	3 3	5	5 5	5 5	5 5	6	6 6	6 6	6 6	5
B													

156

	3												
T	4												
A	3												
B					4	4 4	4 4	2 2	2 2	2 2	2 2	2 2	4 4

160

T													
A	0	0	4 4	0	2	2	4 4	0	0	4 4	0	4	1 1
B	0	0	0	0	0	0	0	0	0	0	0	0	2 2

V.S.

6 250

7-string Electric Guitar

T	2	0	2	0	2	3	0	2	0	3	2	0	2	0	2	0	2	0	1	2
A																				
B																				

254

T	2	0	2	0	2	3	0	2	0	3	0	2	0	0	0	0	0	0	0	0	0	0	0	0	5
A											2	3	2	2	2	1	1	1	1	1	1	1	1	1	5
B											2	2	2	2	1	1	1	1	1	1	1	1	1	1	7

259

T	4	2	4	5	4	2	4	5	4	2	4	5	4
A	5	3	5	7	5	3	5	7	5	3	5	7	5
B	6	4	6	7	6	4	6	7	6	4	6	7	6

268

T	2	4	5	5	5	5	4	5	4	4	4	4	4	4	4	4	4	4	4	4	4	4	4	4
A	3	5	7	7	5	5	5	7	5	5	5	5	5	5	5	5	5	5	5	5	5	5	5	5
B	4	6	7	7	6	6	6	8	4	6	4	4	4	4	4	4	4	4	4	4	4	4	4	4

274

T	2	0	2	0	2	3	0	2	0	3	2	0	2	0	2	0	2	0	1	2
A																				
B																				

278

T	2	0	2	0	2	3	0	2	0	3	0	2	0	0	0	0	0	0	0	0	0	0	0	0	2
A											2	3	2	2	2	2	2	2	2	2	2	2	2	2	2
B											2	2	2	2	2	2	2	2	2	2	2	2	2	2	2

283

T	3	0	2	0	3	2	0	2	0	2	0	2	0	1	2	2	0	2	0	2
A																				
B																				

287

T	3	0	2	0	3	0	2	0	0	0	0	0	0	0	0	0	0	0	0	0	0	0	0	0	2
A						2	3	2	2	2	2	2	2	2	2	2	2	2	2	2	2	2	2	2	3
B						2	2	2	2	2	2	2	2	2	2	2	2	2	2	2	2	2	2	2	3

291

T	0	0	0	0	0	0	0	0	0	0	0	0	0	0	0	0	0	0	0	0	0	0	0	0	5
A	2	1	1	1	1	1	1	1	1	1	1	1	1	1	1	1	1	1	1	1	1	1	1	1	5
B																									6

2

5-string Electric Bass

Diversen Medley`s - Deutsch Old Nr 1 Medley

♩ = 120,000000

14

19

24

7

35

40

45

50

55

61

66

V.S.

168

172

176

180

184

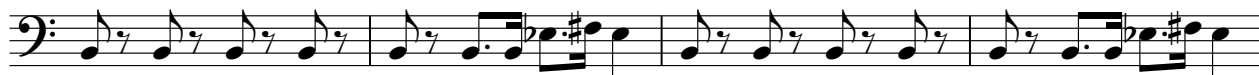

188

192

196

200

205

268

274

279

285

290

2

Diversen Medley`s - Deutsch Old Nr 1 Medley

Soprano

♩ = 120,000000

14

22 8

35 20

62 8

75 8

89 4

99 8 8

120 8

135

143

151

68

225

233

238

5

2

249

2

2

258

18

2

281

2

10

Electric Piano

Diversen Medley`s - Deutsch Old Nr 1 Medley

♩ = 120,000000

70

72

75

78

80

83

86

89

92

95

V.S.

125

127

129

131

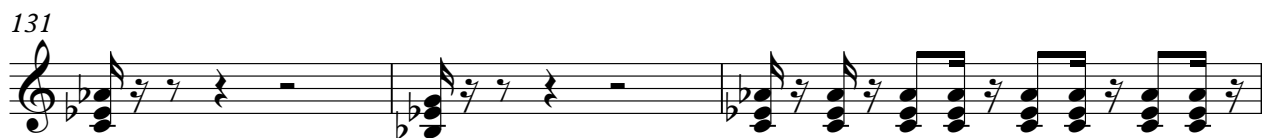

134

136

138

140

143

145

147

149

151

153

155

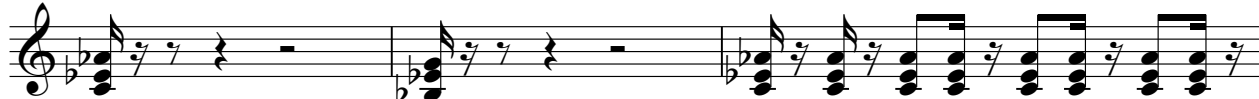

158

Electric Clavichord

Diversen Medley`s - Deutsch Old Nr 1 Medley

♩ = 120,000000

6

10

13

16

19

22

25

28

31

34

V.S.

175 4

182

186

190

194 2

199

203

207

211

216

220

224

228

232

237

241

245

249

252

256

274

278

281

284

288

291

292

Rock Organ

Diversen Medley`s - Deutsch Old Nr 1 Medley

♩ = 120,000000

38

41

44

47

50

53

57

61

65

V.S.

68

71

88

161

165

169

173

177

181

Synth Strings

Diversen Medley`s - Deutsch Old Nr 1 Medley

♩ = 120,000000
6

14

22

30

37

41

45

49

53

61

V.S.

Synth Strings

65

69

75

83

91

99

107

115

123

130

136

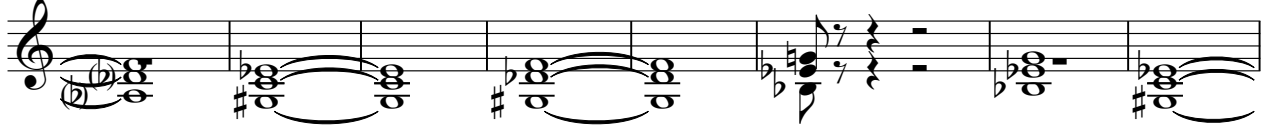

144

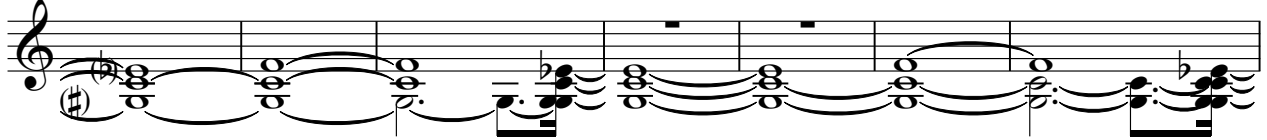

151

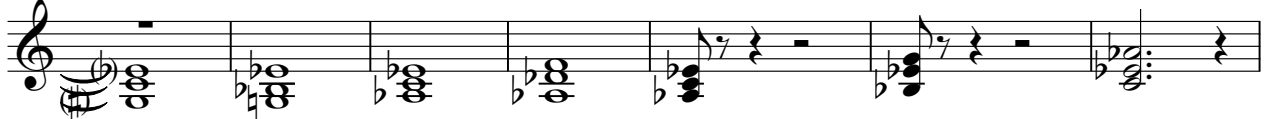

158

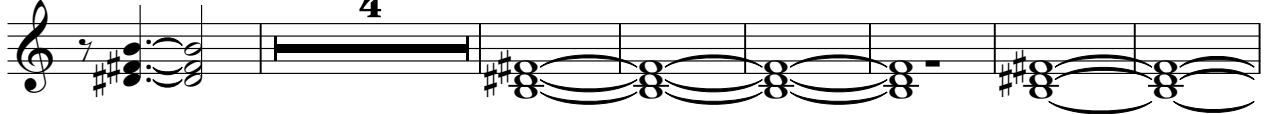

169

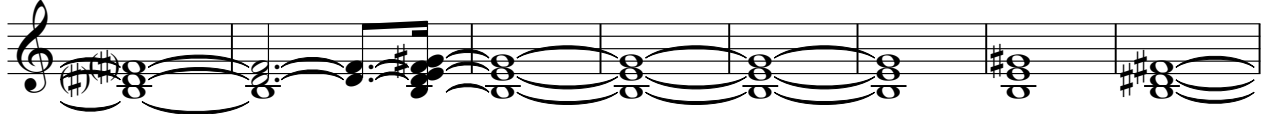

177

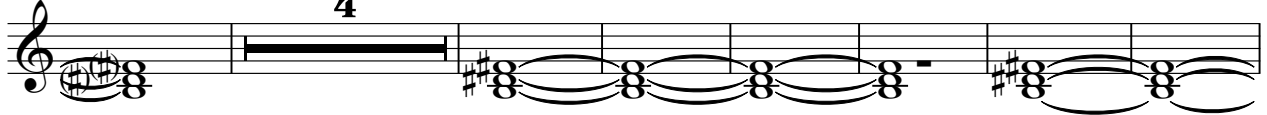

188

196

202

211

V.S.

Synth Strings

217

225

233

239

246

252

259

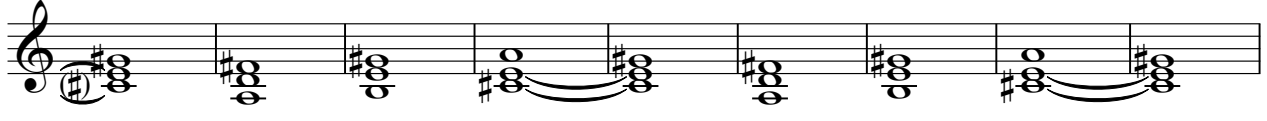

268

275

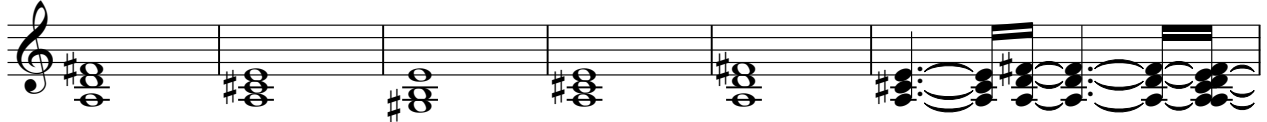

281

288

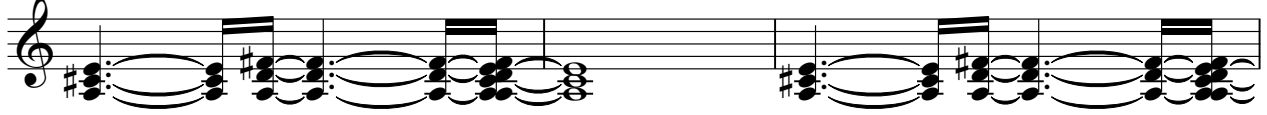

291

♩ = 120,000000

38

41

45

49

53

63

67

71

44

117

8

127

132

151

156

179

182

247

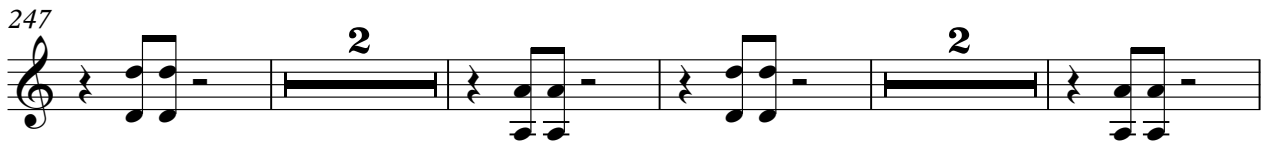

255

278

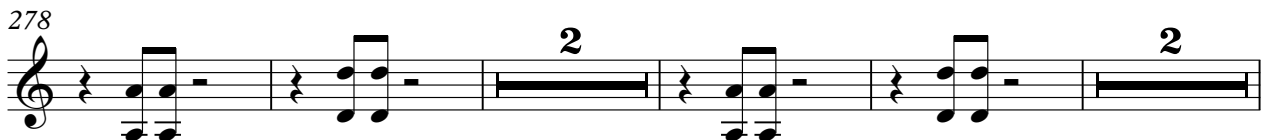

286

Orchestra Hit

292

♩ = 120,000000

6

13

20

27

5

37

17

59

25

88

16

107

110

113

4

Pad 1 (New Age)

119

126

132

139

146

153

158 **73**

235 **19**

258

264

Pad 1 (New Age)

268

26