

Diversen Pop & Rock Kerst Muziek - Have Yourself A Merry Little

♩ = 104,000015

arranged by Gary Agnew

http://www.iquest.net
agnew@iquest.net

3

Gary Agnew

http://www.iquest.net
agnew@iquest.net

5

Gary Agnew

<http://www.iquest.net>

agnew@iquest.net

7

Gary Agnew

<http://www.iquest.net>

agnew@iquest.net

9

Gary Agnew

<http://www.iquest.net>

agnew@iquest.net

11

Gary Agnew

http://www.iquest.net

agnew@iquest.net

13

arranged by

Gary Agnew

http://www.iquest.net

agnew@iquest.net

15

arranged by

Gary Agnew

http://www.iquest.net

agnew@iquest.net

17

arranged by Gary Agnew

<http://www.iquest.net>
agnew@iquest.net

19

arranged by Gary Agnew

<http://www.iquest.net>
agnew@iquest.net

21

arranged by Gary Agnew

<http://www.iquest.net>
agnew@iquest.net

23

arranged by

Gary Agnew

<http://www.iquest.net>

agnew@iquest.net

25

arranged by

Gary Agnew

<http://www.iquest.net>

agnew@iquest.net

27

arranged by

Gary Agnew

<http://www.iquest.net>

agnew@iquest.net

29

arranged by

Gary Agnew

<http://www.iquest.net>

agnew@iquest.net

31

arranged by

Gary Agnew

<http://www.iquest.net>

agnew@iquest.net

33

arranged by Gary Agnew

<http://www.iquest.net>
agnew@iquest.net

This block contains the musical notation for measures 33 and 34. It features a vocal line in treble clef, a guitar line in standard tuning with fret numbers (x) indicating muted strings, and piano accompaniment in treble and bass clefs. The arrangement is credited to Gary Agnew.

35

arranged by Gary Agnew

<http://www.iquest.net>
agnew@iquest.net

This block contains the musical notation for measures 35 and 36. It features a vocal line in treble clef, a guitar line in standard tuning with fret numbers (x) indicating muted strings, and piano accompaniment in treble and bass clefs. The arrangement is credited to Gary Agnew.

37

arranged by

Gary Agnew

<http://www.iquest.net>

agnew@iquest.net

This block contains the musical notation for measures 37 through 40. It features a vocal line in treble clef with a long note in measure 37. The guitar line is in standard tuning with fret markers (x) and includes a melodic line with a bend in measure 39. The piano accompaniment consists of a treble and bass staff with chords and moving lines. A guitar chord diagram is provided at the bottom of the system.

39

arranged by

Gary Agnew

<http://www.iquest.net>

agnew@iquest.net

This block contains the musical notation for measures 39 through 42. The vocal line continues with a melodic phrase. The guitar line features a complex melodic line with a bend and a double bar line in measure 40. The piano accompaniment continues with chords and moving lines. A guitar chord diagram is provided at the bottom of the system.

41

arranged by Gary Agnew

<http://www.iquest.net>
agnew@iquest.net

43

arranged by Gary Agnew

<http://www.iquest.net>
agnew@iquest.net

45

arranged by

Gary Agnew

<http://www.iquest.net>

agnew@iquest.net

This block contains the musical notation for measures 45 through 47. It features five staves: a vocal line in treble clef, a guitar line in standard tuning with fret markers (x's) above the notes, a piano accompaniment consisting of a treble and bass staff, and a guitar tablature line at the bottom. The music is in a key with one flat and a 4/4 time signature.

48

arranged by

Gary Agnew

<http://www.iquest.net>

agnew@iquest.net

This block contains the musical notation for measures 48 through 50. It features five staves: a vocal line in treble clef, a guitar line in standard tuning with fret markers (x's) above the notes, a piano accompaniment consisting of a treble and bass staff, and a guitar tablature line at the bottom. The music continues in the same key and time signature as the previous block.

51

arranged by Gary Agnew

<http://www.iquest.net>

agnew@iquest.net

53

arranged by Gary Agnew

<http://www.iquest.net>

agnew@iquest.net

55

arranged by Gary Agnew

<http://www.iquest.net>
agnew@iquest.net

57

arranged by Gary Agnew

<http://www.iquest.net>
agnew@iquest.net

60

arranged by Gary Agnew

<http://www.iquest.net>
agnew@iquest.net

63

arranged by Gary Agnew

<http://www.iquest.net>
agnew@iquest.net

65

arranged by

Gary Agnew

<http://www.iquest.net>

agnew@iquest.net

67

arranged by

Gary Agnew

<http://www.iquest.net>

agnew@iquest.net

69

arranged by

Gary Agnew

<http://www.iquest.net>

agnew@iquest.net

71

arranged by

Gary Agnew

<http://www.iquest.net>

agnew@iquest.net

73

arranged by

Gary Agnew

<http://www.iquest.net>

agnew@iquest.net

76

arranged by Gary Agnew

<http://www.iquest.net>
agnew@iquest.net

79

arranged by Gary Agnew

<http://www.iquest.net>
agnew@iquest.net

81

arranged by Gary Agnew

<http://www.iquest.net>
agnew@iquest.net

84

arranged by Gary Agnew

<http://www.iquest.net>
agnew@iquest.net

86

arranged by

Gary Agnew

<http://www.iquest.net>

agnew@iquest.net

89

Gary Agnew

<http://www.iquest.net>

agnew@iquest.net

92

Gary Agnew

<http://www.iquest.net>

agnew@iquest.net

95

Gary Agnew

<http://www.iquest.net>

agnew@iquest.net

98

Gary Agnew

<http://www.iquest.net>

agnew@iquest.net

101

arranged by Gary Agnew

<http://www.iquest.net>
agnew@iquest.net

103

arranged by Gary Agnew

<http://www.iquest.net>
agnew@iquest.net

105

arranged by Gary Agnew

<http://www.iquest.net>
agnew@iquest.net

107

arranged by Gary Agnew

<http://www.iquest.net>
agnew@iquest.net

109

arranged by Gary Agnew

<http://www.iquest.net>
agnew@iquest.net

111

arranged by Gary Agnew

<http://www.iquest.net>
agnew@iquest.net

113

arranged by Gary Agnew

<http://www.iquest.net>
agnew@iquest.net

115

arranged by Gary Agnew

<http://www.iquest.net>
agnew@iquest.net

117

arranged by Gary Agnew

<http://www.iquest.net>
agnew@iquest.net

120

arranged by Gary Agnew

<http://www.iquest.net>
agnew@iquest.net

122

arranged by

Gary Agnew

<http://www.iquest.net>

agnew@iquest.net

124

arranged by

Gary Agnew

<http://www.iquest.net>

agnew@iquest.net

125

arranged by

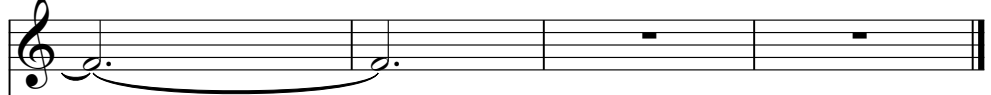

Gary Agnew

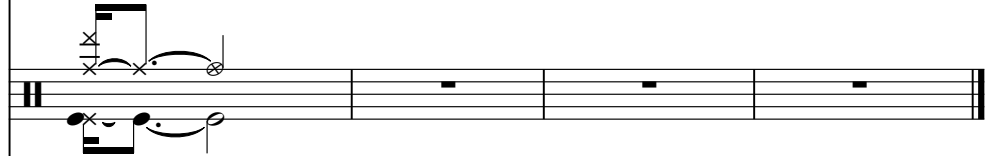

<http://www.iquest.net>

agnew@iquest.net

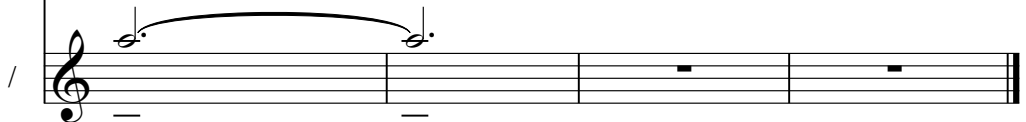
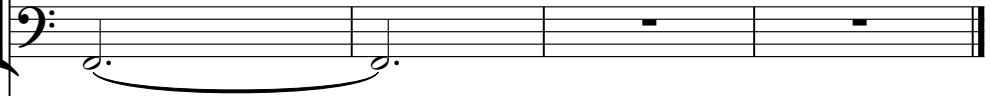

arranged by

Diversen Pop & Rock Kerst Muziek - Have Yourself A Merry Little

♩ = 104,000015

13

19

28

36

45

53

61

69

77

83

14

102

110

118

123

♩ = 104,000015

4

7

10

13

16

19

22

25

28

V.S.

31

34

37

40

43

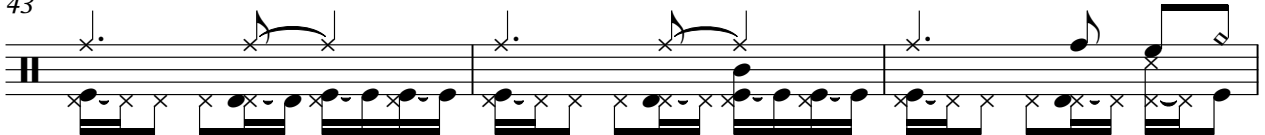

46

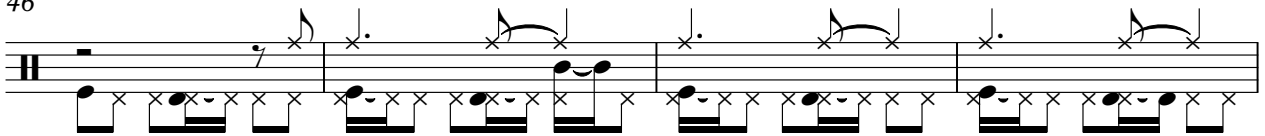

50

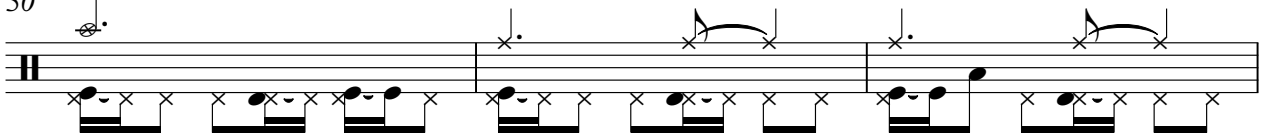

53

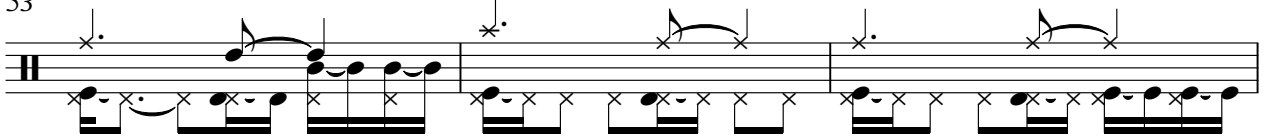

56

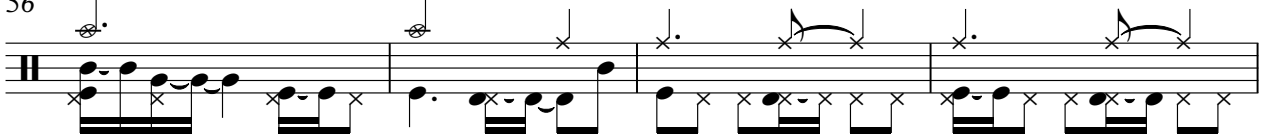

60

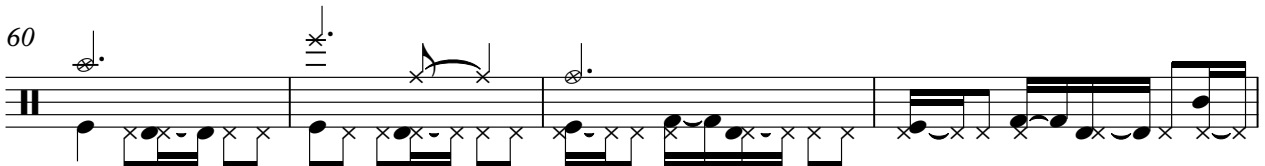

64

67

70

73

77

80

83

87

93

98

V.S.

102

105

108

111

114

117

120

123

128

♩ = 104,000015

8

15

22

29

36

43

50

57

64

V.S.

71

78

85

92

99

107

114

120

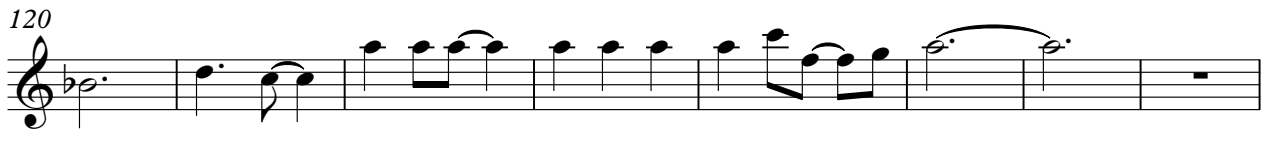

128

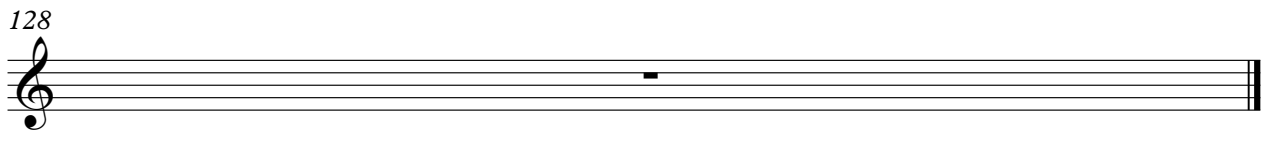

♩ = 104,000015

7

13

19

25

31

37

43

50

57

V.S.

64

70

76

82

88

94

101

107

113

120

128

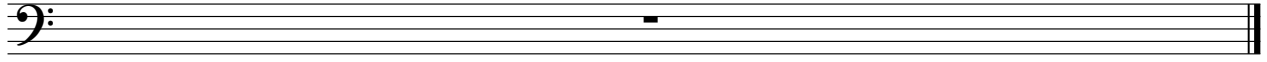

Diversen Pop & Rock Kerst Muziek - Have Yourself A Merry Little

♩ = 104,000015

29

35

42

48

53

59 **16**

78 **4**

86

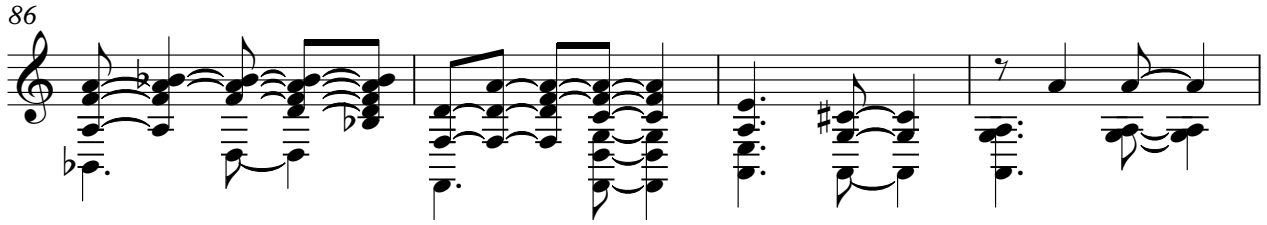

90

96

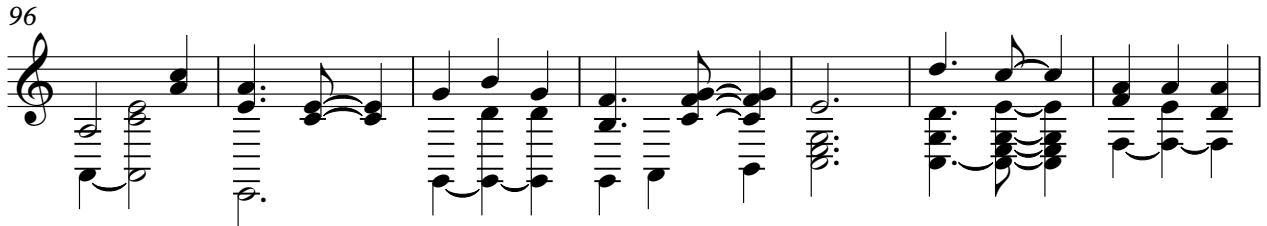

103

110

116

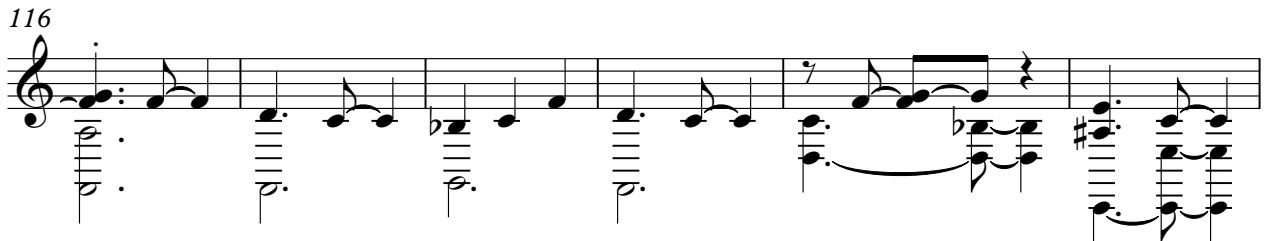

122

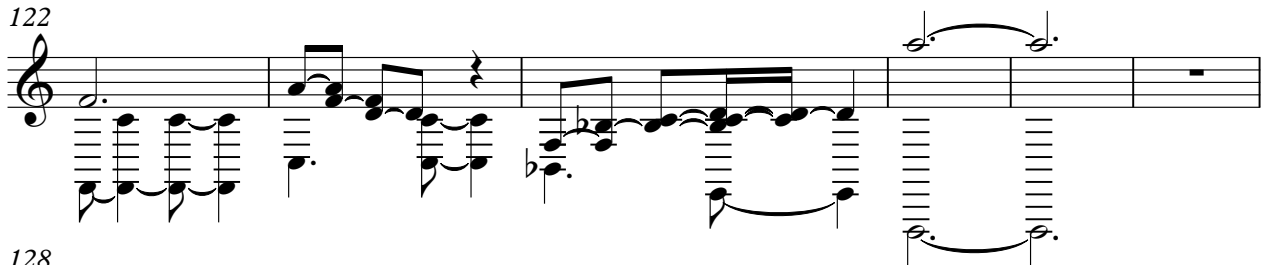

128

