

Diversen Pop & Rock Kerst Muziek - Winter Wonderland 2

♩ = 130,000137  
Back Vocal

Percussion **4/4** Sleigh bells

DO AND TIGHTEN UP YOUR BELT.  
IT'S A WINTER WONDERLAND.

Jazz Guitar **4/4**

Banjo **4/4**

Kora **4/4**

Acoustic Bass **4/4**

Synth Voice **4/4**

FX 5 (Brightness) **4/4**

Solo **4/4**

4

Perc.

J. Gtr.

Ban.

Kora

A. Bass

Solo

(C) 1994 Tune 1000 Corporation ;Warner/Chappell Music Canada Ltd. Int'l rights secured  
(C) 1994 Tune 1000 Corporation ;Warner/Chappell Music Canada Ltd. Int'l rights secured

6

Perc.

J. Gtr.

Ban.

Kora

A. Bass

Solo

8

Perc.

J. Gtr.

Ban.

Kora

A. Bass

Syn. Voice

Solo

10

Perc.

J. Gtr.

Ban.

Kora

A. Bass

Syn. Voice

Solo

12

Perc.

J. Gtr.

Ban.

Kora

A. Bass

Solo

14

16

18

Perc.

J. Gtr.

Ban.

Kora

A. Bass

Syn. Voice

Solo

20

Perc.

J. Gtr.

Kora

A. Bass

Syn. Voice

FX 5

Solo

22

Perc.

J. Gtr.

Kora

A. Bass

Syn. Voice

FX 5

Solo

24

Perc.

J. Gtr.

Kora

A. Bass

Syn. Voice

FX 5

Solo

26

Perc.

J. Gtr.

Ban.

Kora

A. Bass

Syn. Voice

FX 5

Solo

28

Perc.

J. Gtr.

Ban.

Kora

A. Bass

FX 5

Solo

30

Perc.

J. Gtr. dream by the fire, to

Ban.

Kora

A. Bass

FX 5

Solo

32

Perc.

J. Gtr. face up a fraud some plans that we made

Ban.

Kora

A. Bass

Syn. Voice

FX 5

Solo

38

Perc. 

J. Gtr. 

Ban. 

Kora 

A. Bass 

FX 5 

Solo 

40

Perc. 

J. Gtr. 

Ban. 

Kora 

A. Bass 

Syn. Voice 

FX 5 

Solo 

42

Perc.

J. Gtr.

Ban.

Kora

A. Bass

Syn. Voice

FX 5

Solo

44

Perc.

J. Gtr.

Ban.

Kora

A. Bass

FX 5

Solo

46

Perc.

J. Gtr.

Ban.

Kora

A. Bass

FX 5

Solo

48

Perc.

J. Gtr.

Ban.

Kora

A. Bass

Syn. Voice

FX 5

Solo

50

Perc.

J. Gtr.

Ban.

Kora

A. Bass

Syn. Voice

FX 5

Solo

---

52

Perc.

J. Gtr.

Kora

A. Bass

Syn. Voice

FX 5

Solo

54

Perc.

J. Gtr.

Kora

A. Bass

Syn. Voice

FX 5

Solo

and pretend that he's a circus clown.

56

Perc.

J. Gtr.

Kora

A. Bass

Syn. Voice

FX 5

Solo

We'll have a lot of fun with Mister Snow man

58

Perc.

J. Gtr.

Ban.

Kora

A. Bass

Syn. Voice

FX 5

Solo

60

Perc.

J. Gtr.

Ban.

Kora

A. Bass

FX 5

Solo

62

Perc. nose gets a chill in? We'll frolic and play the

J. Gtr.

Ban.

Kora

A. Bass

Syn. Voice

FX 5

Solo

65

67

Perc. land, 3 walk in' in a win ter won der

J. Gtr.

Ban.

Kora

A. Bass

Syn. Voice

FX 5

Solo

69

land, 3 walk in' in a win ter won der

Perc.

J. Gtr.

Ban.

Kora

A. Bass

Syn. Voice

FX 5

Solo

73

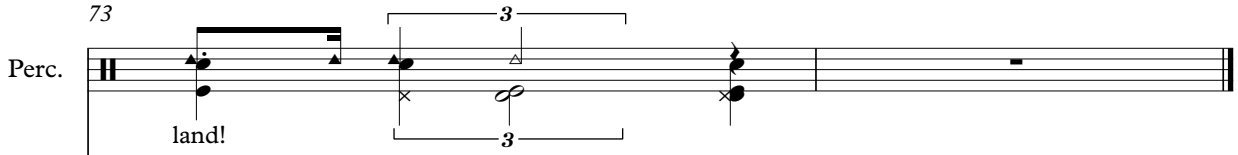
Perc. 

J. Gtr. 

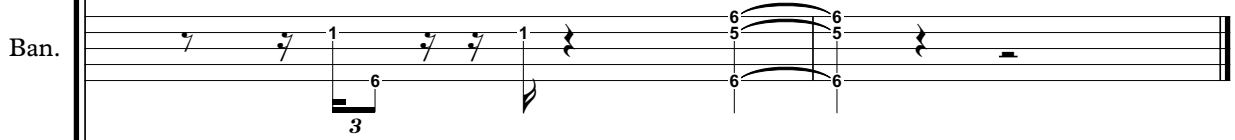
Ban. 

Kora 

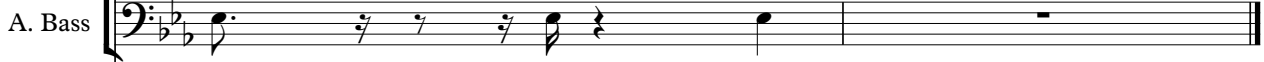
A. Bass 

Syn. Voice 

FX 5 

Solo 

arsen Pop & Rock Kerst Muziek - Winter Wonderland 2

Percussion

♩ = 130,000137

Back Vocal 2

DT RIGHTS RESERVED. NOT FOR REPRODUCTION.

Sleigh bells ring, are you

lis t'nin? In the lane, snow is glis t'nin'. A

beau ti ful sight, we're hap py tonight, walk in' in a win ter wonder

land! Gone a way is the blue bird, here to

stay is a new bird. He sings a love song, as

we go a long, walk in' in a win ter wonder land!

In the head we can build a snow man, then the one that he is Pasa Brown.

He'll say "Are you man? We say! No man! But you and the joy when you're in town!" Later

on, we'll con spire, as we dream by the

(C) 1994 Tune 1000 Corporation ; Warner/Chappell Music Canada Ltd. Int'l rights secured  
fire, (C) 1994 Tune 1000 Corporation ; Warner/Chappell Music Canada Ltd. Int'l rights secured the

V.S.

33

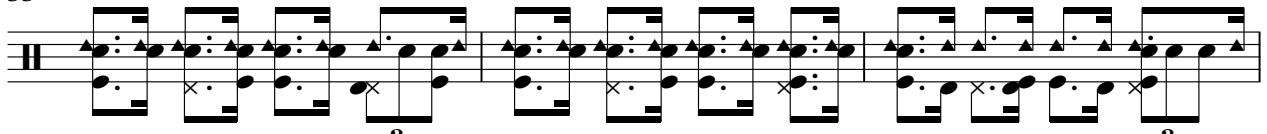

36 plans that we made

walk in' in a win ter wonder land!

Sleigh bells

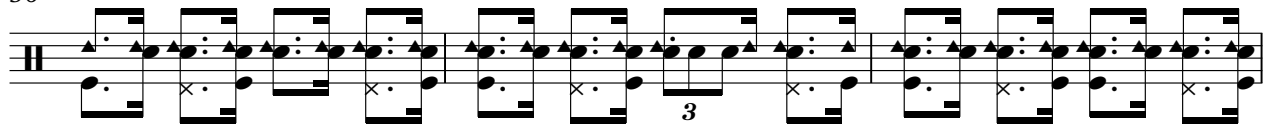

ring,

are you lis

t'nin'?

In the lane,

snow is

39

glis t'nin',

3

A beau ti ful sight,

3 we're

41

hap py tonight,

6

walkin' in a win ter won der land!

Gone a

44

way

is the blue bird,

here to stay

is a

47

new bird.

He's

sing ing a song,

3 as

49

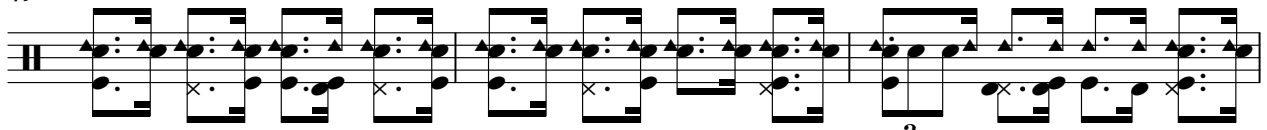

we go a long,

walk in' in a win ter wonder land!

52

In the meadow we can build a snow man,

and pretend that's a circus clown.

56

We have lots of fun with Mister Snowman

un

til the other kids go home!

When it

60

snows,

ain't it thrill in',

though our nose

gets a

Percussion

63

chill in? We'll frolic and play the Es ki mo way

66

walkin' in a win ter wonder land, 3 walk in' in a win ter wonder

69

land, 3 3 walk in' in a win ter won der

71

land, 3 walk in' in a win ter wonder land!

arsen Pop & Rock Kerst Muziek - Winter Wonderland 2

Jazz Guitar

$\text{♩} = 130,000137$

(C) 1994 Tune 1000 Corporation ;Warner/Chappell Music Canada Ltd. Int'l rights secured  
(C) 1994 Tune 1000 Corporation ;Warner/Chappell Music Canada Ltd. Int'l rights secured

V.S.

# arsen Pop & Rock Kerst Muziek - Winter Wonderland 2

## Banjo

♩ = 130,000137

(C) 1994 Tune 1000 Corporation ;Warner/Chappell Music Canada Ltd. Int'l rights secured  
(C) 1994 Tune 1000 Corporation ;Warner/Chappell Music Canada Ltd. Int'l rights secured

V.S.

2

Banjo

40

44

47

50

60

63

67

70

72

# arsen Pop & Rock Kerst Muziek - Winter Wonderland 2

## Kora

$\text{♩} = 130,000137$

3

8

13

18

23

28

33

38

43

48

(C) 1994 Tune 1000 Corporation ;Warner/Chappell Music Canada Ltd. Int'l rights secured  
(C) 1994 Tune 1000 Corporation ;Warner/Chappell Music Canada Ltd. Int'l rights secured

V.S.

53

58

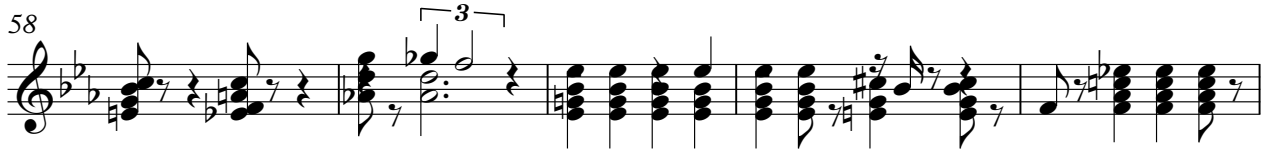

63

68

71

# arsen Pop & Rock Kerst Muziek - Winter Wonderland 2

## Acoustic Bass

♩ = 130,000137

(C) 1994 Tune 1000 Corporation ;Warner/Chappell Music Canada Ltd. Int'l rights secured  
(C) 1994 Tune 1000 Corporation ;Warner/Chappell Music Canada Ltd. Int'l rights secured

V.S.

2

Acoustic Bass

54

58

63

68

71

# arsen Pop & Rock Kerst Muziek - Winter Wonderland 2

## Synth Voice

♩ = 130,000137

(C) 1994 Tune 1000 Corporation ;Warner/Chappell Music Canada Ltd. Int'l rights secured  
(C) 1994 Tune 1000 Corporation ;Warner/Chappell Music Canada Ltd. Int'l rights secured

2

Synth Voice

64

69

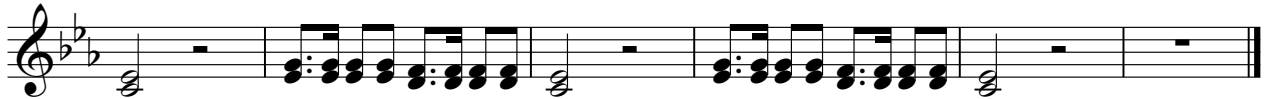

arsen Pop & Rock Kerst Muziek - Winter Wonderland 2

FX 5 (Brightness)

♩ = 130,000137

19

26

32

38

44

50

58

64

69

(C) 1994 Tune 1000 Corporation ;Warner/Chappell Music Canada Ltd. Int'l rights secured  
(C) 1994 Tune 1000 Corporation ;Warner/Chappell Music Canada Ltd. Int'l rights secured

# arsen Pop & Rock Kerst Muziek - Winter Wonderland 2

## Solo

$\text{♩} = 130,000137$

7

10

14

17

21

23

26

30

34

(C) 1994 Tune 1000 Corporation ;Warner/Chappell Music Canada Ltd. Int'l rights secured  
(C) 1994 Tune 1000 Corporation ;Warner/Chappell Music Canada Ltd. Int'l rights secured

V.S.

38

41

45

48

52

55

58

62

66

69

Solo

72
