

Dixieland Medley`s - Dixie Medley Nr 1 Medley

♩ = 220,005859
Klarinet
Klarinet
Klarinett

Klarinet

Trompete

Trompete

Posaune

Posaune

Tuba-Bass
Tuba-Bas

Tuba-Bas

Bass Dru
Bass Drum

Bass Dru

Snare

Snare

Crash

Crash

HH

HH

Claps

Claps

Banjo

Banjo

♩ = 220,005859
Tuba-Brs
Tuba-Bass

Tuba-Brs

Klavier

Klavier

6

HH

Claps

Banjo

Klavier

10

HH

Claps

Banjo

Klavier

14

HH

Claps

Banjo

Klavier

18

HH

Claps

Banjo

Klavier

22

HH

Claps

Banjo

Klavier

26

HH

Claps

Banjo

Klavier

30

HH

Claps

Banjo

Klavier

34

38

42

46

50

Klarinet
Trompete
Posaune
Tuba-Bas
Bass Dru
Snare
Crash
HH
Banjo
Tuba-Brs
Klavier

54

Klarinet
Trompete
Posaune
Tuba-Bas
Bass Dru
Snare
HH
Banjo
Tuba-Brs
Klavier

58

Klarinet
Trompete
Posaune
Tuba-Bas
Bass Dru
Snare
Crash
HH
Banjo
Tuba-Brs
Klavier

62

Klarinet
Trompete
Posaune
Tuba-Bas
Bass Dru
Snare
HH
Banjo
Tuba-Brs
Klavier

66

Tuba-Bas

Bass Dru

Snare

HH

Banjo

Tuba-Brs

Klavier

70

Tuba-Bas

Bass Dru

Snare

HH

Banjo

Tuba-Brs

Klavier

74

Tuba-Bas

Bass Dru

Snare

HH

Banjo

Tuba-Brs

Klavier

78

82

86

90

94

Trompete

Tuba-Bas

Bass Dru

Snare

HH

Banjo

Tuba-Brs

Klavier

98

Klarinet

Trompete

Tuba-Bas

Bass Dru

Snare

HH

Banjo

Tuba-Brs

Klavier

102

106

110

114

118

122

126

130

135

139

143

147

151

Klarinet
Trompete
Posaune
Tuba-Bas
Bass Dru
Snare
HH
Banjo
Tuba-Brs
Klavier

155

Klarinet
Trompete
Posaune
Tuba-Bas
Bass Dru
Snare
HH
Banjo
Tuba-Brs
Klavier

159

163

166

The musical score is arranged in a standard orchestral layout. The instruments and their parts are as follows:

Klarinet

Dixieland Medley`s - Dixie Medley Nr 1 Medley

♩ = 220,005859

Klarinet
Klarinett

33

37

41

46

51

56

60

64

33

Klarinet

154

159

163

Dixieland Medley`s - Dixie Medley Nr 1 Medley

Trompete

♩ = 220,005859

Trompete

33

37

42

46

50

55

59

63

17

Trompète

153

158

162

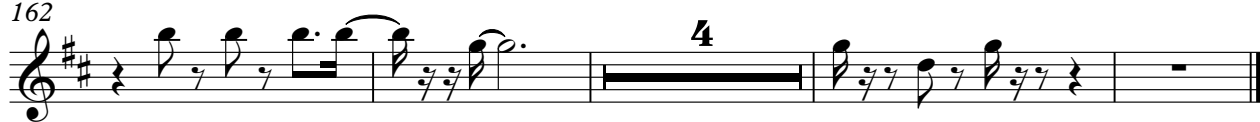

Posaune

Dixieland Medley`s - Dixie Medley Nr 1 Medley

♩ = 220,005859

Posaune

33

37

41

46

50

54

58

63

49

115

120

125

130

135

139

143

148

152

156

160

Posaune

3

163

4

Dixieland Medley`s - Dixie Medley Nr 1 Medley

Tuba-Bas

♩ = 220,005859
Tuba-Bas
Tuba-Bass

33

36

40

44

48

51

55

59

63

67

V.S.

108

112

115

119

123

127

129

133

137

141

145

149

153

157

161

164

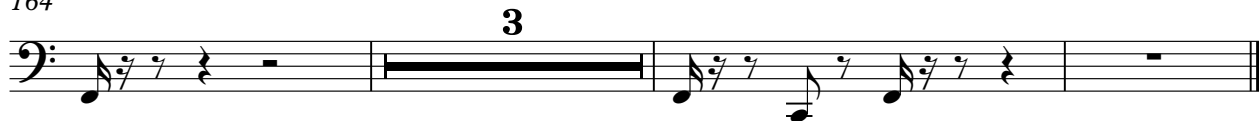

Dixieland Medley`s - Dixie Medley Nr 1 Medley

Bass Dru

♩ = 220,005859

Bass Dru
Bass Drum

34

39

46

53

60

67

74

81

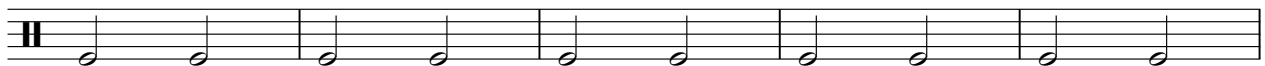

86

91

98

105

112

119

126

133

140

147

154

161

166

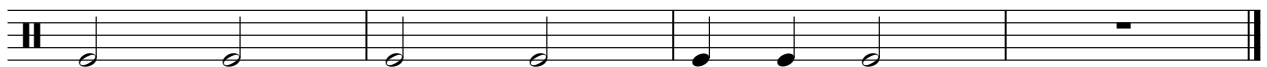

Dixieland Medley`s - Dixie Medley Nr 1 Medley

Snare

♩ = 220,005859

Snare

34

39

45

51

57

63

69

75

81

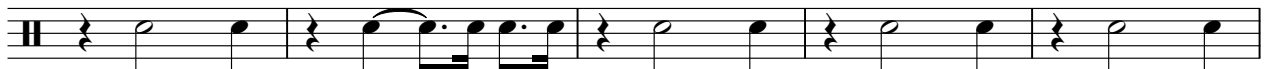

86

V.S.

92

98

103

109

115

121

127

132

138

144

149

155

161

165

Crash

Dixieland Medley`s - Dixie Medley Nr 1 Medley

♩ = 220,005859
Crash

34 7 7

51 6 71

131 32

165

Dixieland Medley`s - Dixie Medley Nr 1 Medley

HH

♩ = 220,005859

HH

2

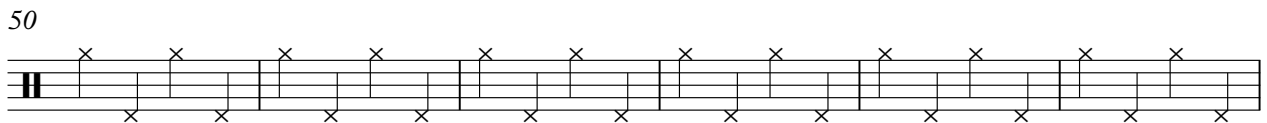
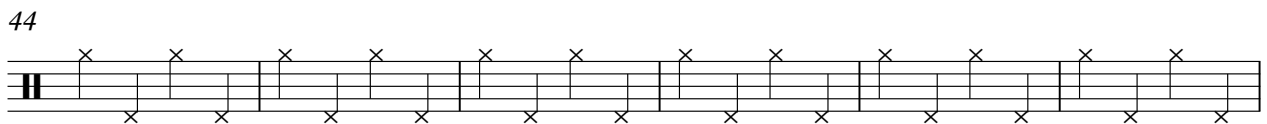
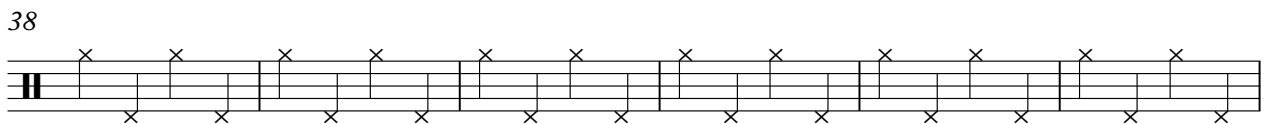
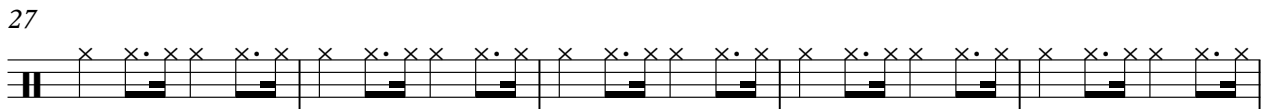
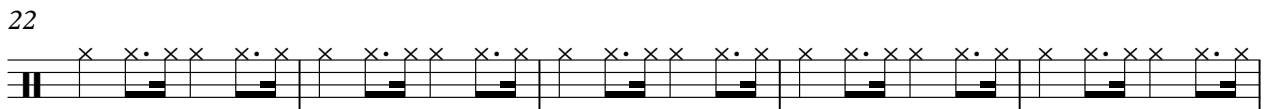
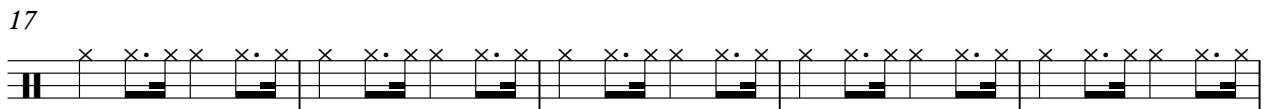
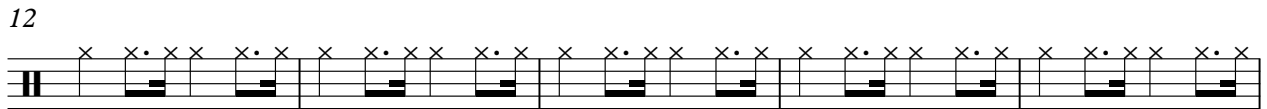
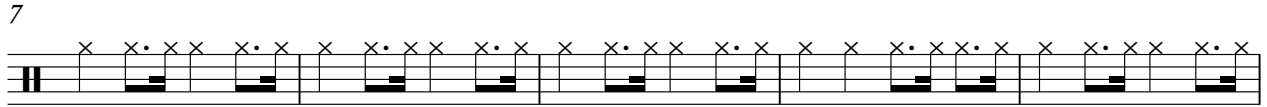

V.S.

2

HH

56

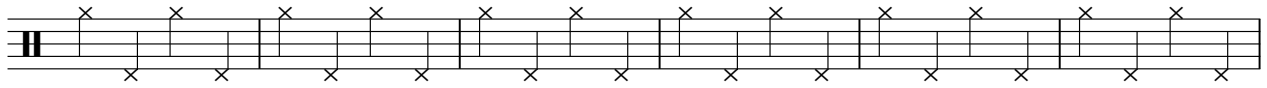

62

68

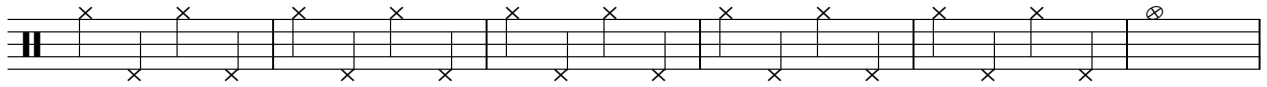

74

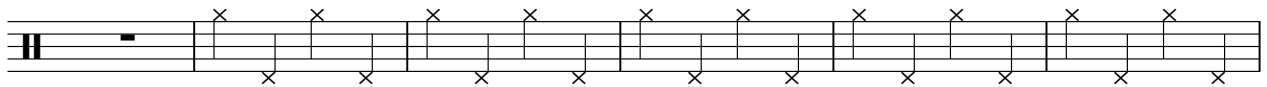

80

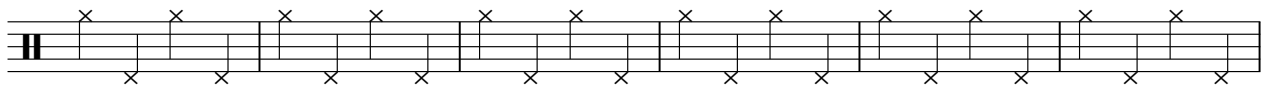

86

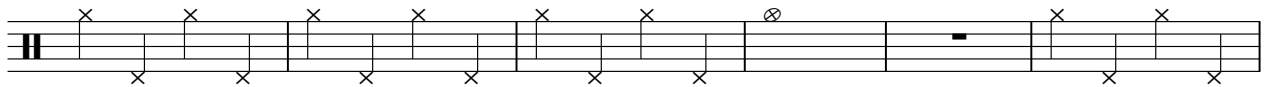

92

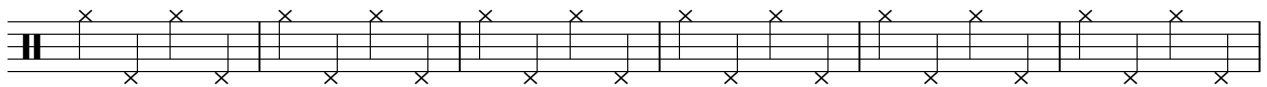

98

104

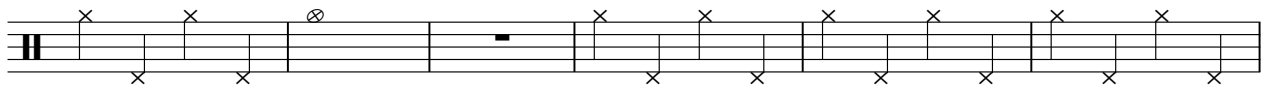

110

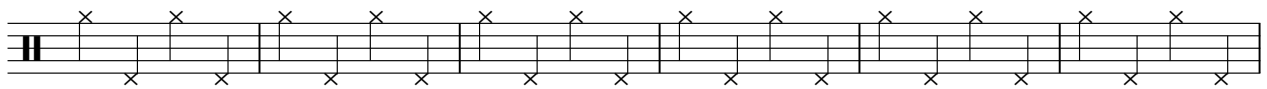

116

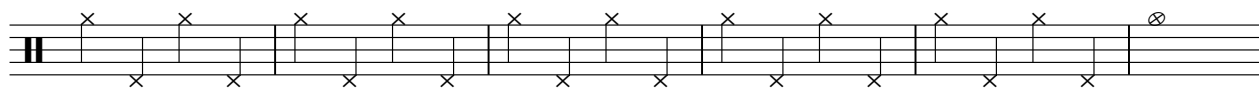

122

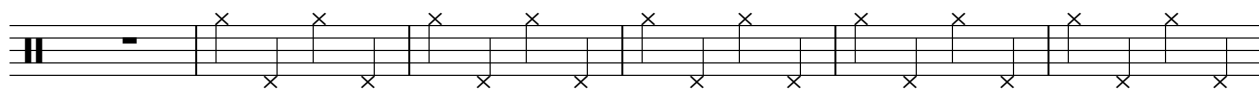

128

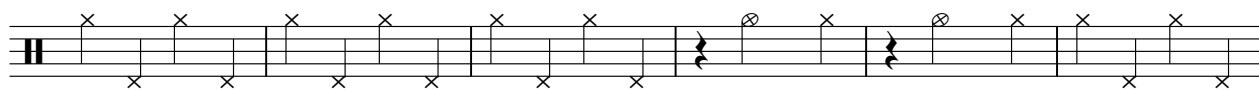

134

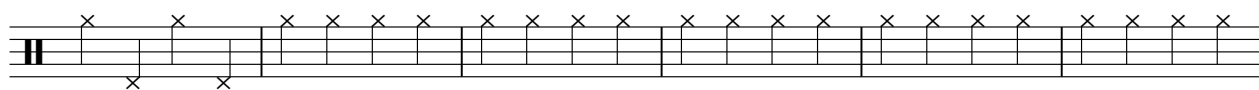

140

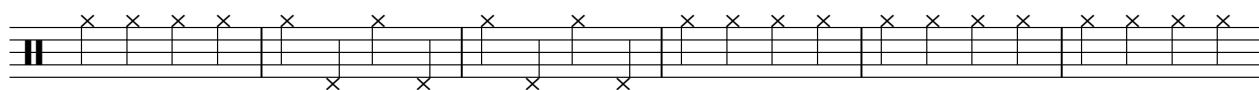

146

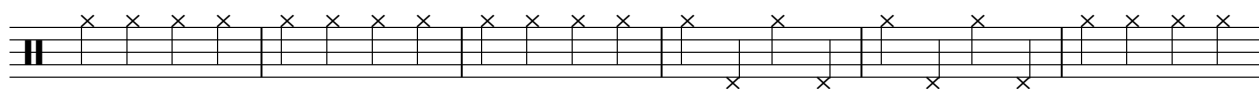

152

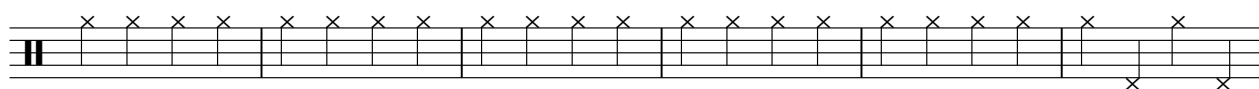

158

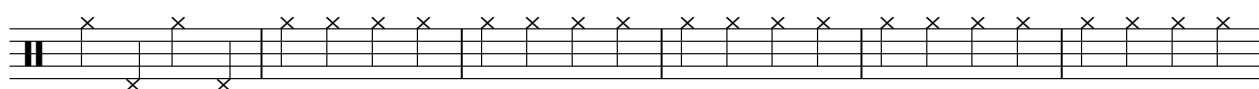

164

Claps

Dixieland Medley`s - Dixie Medley Nr 1 Medley

♩ = 220,005859
Claps 2

1

8

14

20

26

31

136

Dixieland Medley`s - Dixie Medley Nr 1 Medley

Banjo

♩ = 220,005859
Banjo **2**

V.S.

32

35

38

41

44

47

50

53

56

59

62

65

68

71

75

78

81

84

87

91

94

97

100

103

107

110

113

116

119

123

126

129

134

137

140

143

146

149

152

V.S.

6

Banjo

155

158

161

164

Dixieland Medley`s - Dixie Medley Nr 1 Medley

Tuba-Brs

♩ = 220,005859

Tuba-Brs
Tuba-Bass

33

V.S.

69

73

77

81

84

88

92

96

99

103

107

111

114

117

121

125

128

133

137

141

145

149

153

157

161

164

3

Dixieland Medley`s - Dixie Medley Nr 1 Medley

Klavier

♩ = 220,005859
Klavier

5
8
11
14
16
19
22
25
28

V.S.

2

Klavier

31

34

37

40

43

46

49

52

55

58

154

157

160

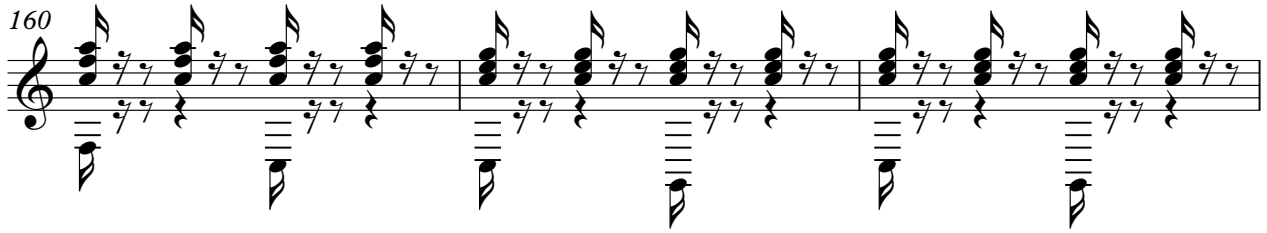

163

165

3

