

Dixieland Medley`s - Dixie medley Nr 2 Medley

♩ = 220,005859  
Floete

Floete

Klarinet  
Klarinett

Trompete

Posaune

Tuba-Bas  
Tuba-Bass

Bass Dru  
Bass Drum

Snare

Crash

HH

Banjo

♩ = 220,005859  
Tuba-Brs  
Tuba-Bass

Gesang

Klavier

6

10

14

Tuba-Bas

Bass Dru

Snare

HH

Banjo

Tuba-Brs

Gesang

Klavier

18

Tuba-Bas

Bass Dru

Snare

HH

Banjo

Tuba-Brs

Gesang

Klavier

22

Tuba-Bas

Bass Dru

Snare

HH

Banjo

Tuba-Brs

Gesang

Klavier

26

Tuba-Bas

Bass Dru

Snare

Crash

HH

Banjo

Tuba-Brs

Gesang

Klavier

30

Tuba-Bas  
Bass Dru  
Snare  
HH  
Banjo  
Tuba-Brs  
Gesang  
Klavier

34

Tuba-Bas  
Bass Dru  
Snare  
HH  
Banjo  
Tuba-Brs  
Gesang  
Klavier

38

Tuba-Bas

Bass Dru

Snare

HH

Banjo

Tuba-Brs

Gesang

Klavier

42

Trompete

Tuba-Bas

Bass Dru

Snare

HH

Banjo

Tuba-Brs

Gesang

Klavier

46

Trompete

Tuba-Bas

Bass Dru

Snare

HH

Banjo

Tuba-Brs

Klavier

50

Klarinet

Trompete

Tuba-Bas

Bass Dru

Snare

Crash

HH

Banjo

Tuba-Brs

Klavier

54

Klarinet

Tuba-Bas

Bass Dru

Snare

HH

Banjo

Tuba-Brs

Klavier

58

Klarinet

Posaune

Tuba-Bas

Bass Dru

Snare

Crash

HH

Banjo

Tuba-Brs

Klavier

62

Posaune

Tuba-Bas

Bass Dru

Snare

HH

Banjo

Tuba-Brs

Klavier

66

Posaune

Tuba-Bas

Bass Dru

Snare

Crash

HH

Banjo

Tuba-Brs

Klavier

70

Klarinet

Trompete

Posaune

Tuba-Bas

Bass Dru

Snare

HH

Banjo

Tuba-Brs

Klavier

74

Klarinet

Trompete

Posaune

Tuba-Bas

Bass Dru

Snare

HH

Banjo

Tuba-Brs

Klavier

78

Klarinet

Trompete

Posaune

Tuba-Bas

Bass Dru

Snare

HH

Banjo

Tuba-Brs

Klavier

82

Klarinet

Trompete

Posaune

Tuba-Bas

Bass Dru

Snare

Crash

HH

Banjo

Tuba-Brs

Klavier

87

Floete

Klarinet

Trompete

Posaune

Tuba-Bas

Bass Dru

Snare

Crash

HH

Banjo

Tuba-Brs

Klavier

90

93

Flöte

Klarinet

Trompete

Posaune

Tuba-Bas

Bass Dru

Snare

HH

Banjo

Tuba-Brs

Klavier

96

Floete

Trompete

Posaune

Tuba-Bas

Bass Dru

Snare

Crash

HH

Banjo

Tuba-Brs

Klavier

100

Floete

Klarinet

Tuba-Bas

Bass Dru

HH

Banjo

Tuba-Brs

Klavier

104

Flöte

Klarinet

Trompete

Posaune

Tuba-Bas

Bass Dru

Snare

HH

Banjo

Tuba-Brs

Klavier

108

Flöte

Klarinet

Trompete

Posaune

Tuba-Bas

Bass Dru

Snare

HH

Banjo

Tuba-Brs

Klavier

112

This section of the score covers measures 112 to 115. It features a woodwind section with Flute and Clarinet, a brass section with Trumpet, Trombone, and Tuba-Bass, and a percussion section with Bass Drum, Snare, and Hi-Hat. The Banjo part includes fret numbers (0, 3, 5, 7) and a complex rhythmic pattern. The Keyboard part has a dense, multi-voiced accompaniment.

116

This section of the score covers measures 116 to 119. The woodwind section continues with Flute and Trumpet. The brass section includes Trombone and Tuba-Bass. The percussion section remains with Bass Drum, Snare, and Hi-Hat. The Banjo part continues with fret numbers and rhythmic patterns. The Keyboard part features a complex accompaniment with many beamed notes.

120

Floete

Trompete

Posaune

Tuba-Bas

Bass Dru

HH

Banjo

Tuba-Brs

Klavier

124

Floete

Klarinet

Trompete

Posaune

Tuba-Bas

Bass Dru

Snare

Crash

HH

Banjo

Tuba-Brs

Klavier

128

Trompete  
Posaune  
Tuba-Bas  
Bass Dru  
Snare  
HH  
Banjo  
Tuba-Brs  
Klavier

132

Floete  
Posaune  
Tuba-Bas  
Bass Dru  
Snare  
HH  
Banjo  
Tuba-Brs  
Klavier

136

Klarinet

Trompete

Posaune

Tuba-Bas

Bass Dru

Snare

Crash

HH

Banjo

Tuba-Brs

Klavier

141

Klarinet

Trompete

Posaune

Tuba-Bas

Bass Dru

Snare

HH

Banjo

Tuba-Brs

Klavier

145

This section of the score covers measures 145 to 148. It features a full band arrangement. The Clarinet part begins with a melodic line in measure 145. The Trompete and Posaune parts provide harmonic support with chords and sustained notes. The Tuba-Bas part has a steady eighth-note accompaniment. The Bass Dru, Snare, and HH parts form a consistent drum pattern. The Banjo part is highly rhythmic, featuring a complex pattern of eighth and sixteenth notes. The Tuba-Brs and Klavier parts also have rhythmic accompaniment, with the Klavier part featuring a dense texture of chords.

149

This section of the score covers measures 149 to 152. The Clarinet and Trompete parts have long, sustained notes with phrasing slurs. The Posaune part has a similar sustained line. The Tuba-Bas part continues with its eighth-note accompaniment. The Bass Dru, Snare, and HH parts maintain the drum pattern. The Banjo part has a more complex rhythmic pattern with some rests. The Tuba-Brs and Klavier parts have a rhythmic accompaniment, with the Klavier part featuring a dense texture of chords and some triplet figures in the later measures.

- Drum Set:** Bass Dru (Bass Drum), Snare, Crash, and HH (Hi-Hat) are shown in the middle section.
- Stringed Instruments:** Banjo and Tuba-Brs (Tuba/Bass) are in the lower section.

160

This section of the score covers measures 160 to 163. It features a woodwind section with Clarinet, Trompete, Posaune, and Tuba-Bas. The rhythm section includes Bass Dru, Snare, Crash, and HH. The Banjo part is written with a treble clef and includes fret numbers (0, 5) and rhythmic notation. The Tuba-Brs and Klavier parts are also present, with the Klavier part showing complex chordal textures.

164

This section of the score covers measures 164 to 167. It features a woodwind section with Klarinet, Trompete, Posaune, and Tuba-Bas. The rhythm section includes Bass Dru, Snare, Crash, and Banjo. The Tuba-Brs and Klavier parts are also present, with the Klavier part showing complex chordal textures.

Dixieland Medley`s - Dixie medley Nr 2 Medley

Floete

♩ = 220,005859

Floete

86

2

Floete

125

4

132

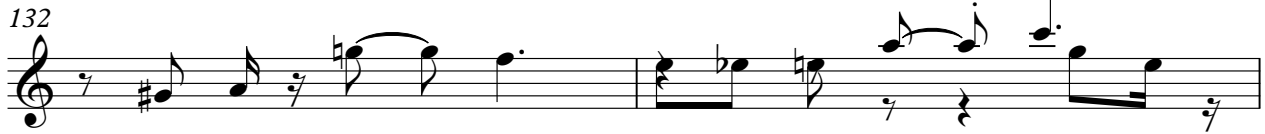

134

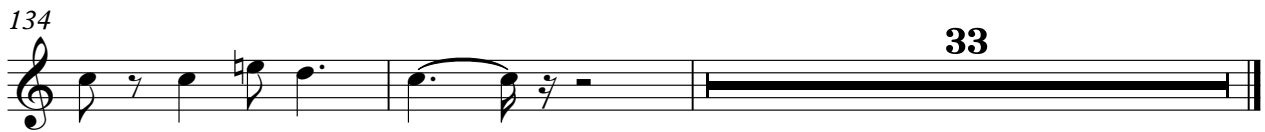

33

Klarinet

Dixieland Medley`s - Dixie medley Nr 2 Medley

♩ = 220,005859  
Klarinet  
Klarinett

103

107

112

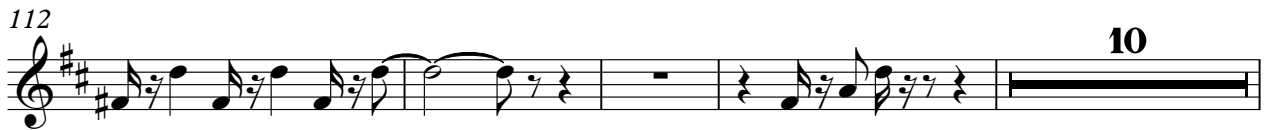

126

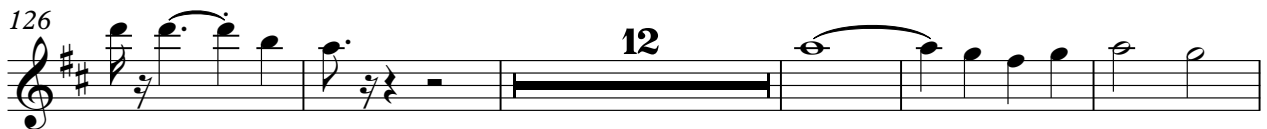

143

150

157

164

Trompete

Dixieland Medley`s - Dixie medley Nr 2 Medley

♩ = 220,005859  
Trompete

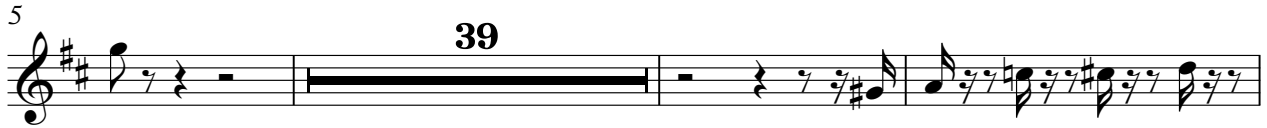

87

91

94

97

106

110

114

117

121

126

131

8

145

152

159

165

104

108

112

116

122

128

133

145

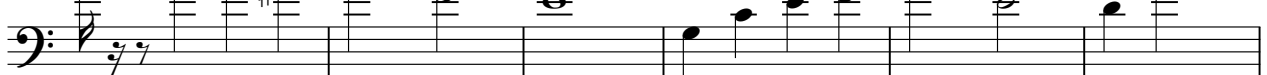

151

158

Posaune

164

# Dixieland Medley`s - Dixie medley Nr 2 Medley

Tuba-Bas

♩ = 220,005859  
Tuba-Bas  
Tuba-Bass

5

8

12

16

20

24

28

32

36

V.S.

40

44

48

52

56

60

64

68

72

76

80

84

91

94

97

101

105

109

112

116

V.S.

121

125

129

132

135

141

145

149

153

157

161

165

# Dixieland Medley`s - Dixie medley Nr 2 Medley

Bass Dru

♩ = 220,005859  
Bass Dru  
Bass Drum

8

15

22

29

36

43

50

57

64

V.S.

71

78

85

92

99

106

113

120

127

134

141

148

155

161

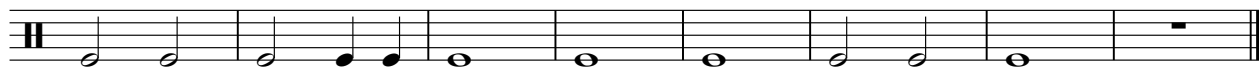

# Dixieland Medley`s - Dixie medley Nr 2 Medley

Snare

♩ = 220,005859

Snare

4

9

14

19

24

29

34

39

44

49

V.S.

54

60

65

70

75

80

88

94

100

109

115

126

133

138

143

149

155

161

164

# Dixieland Medley`s - Dixie medley Nr 2 Medley

HH

♩ = 220,005859

HH

5

10

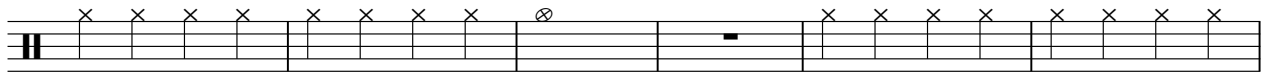

16

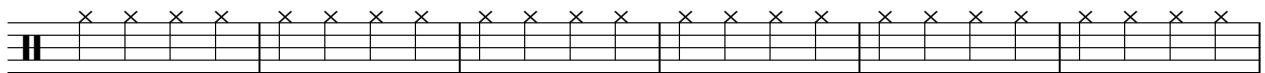

22

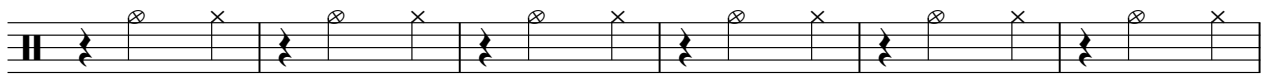

28

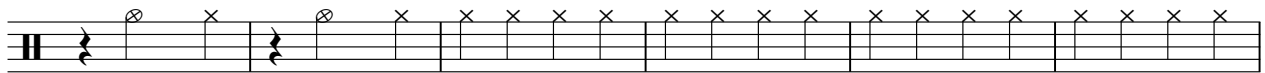

34

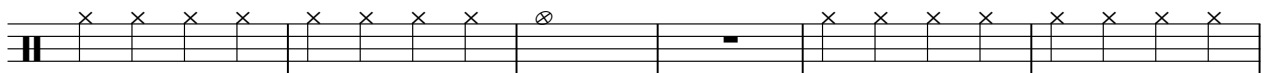

40

46

52

58

V.S.

2

HH

64

70

76

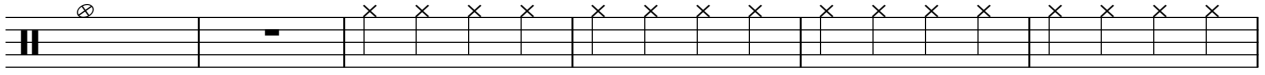

82

87

93

99

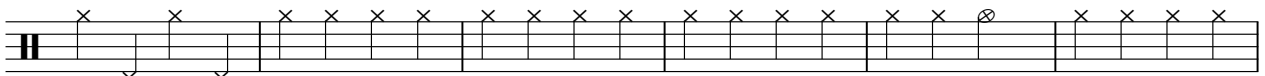

105

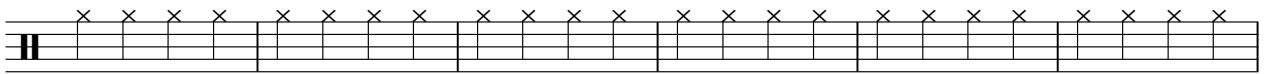

111

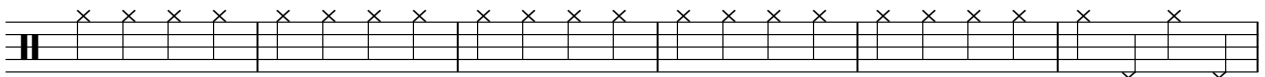

117

# Dixieland Medley`s - Dixie medley Nr 2 Medley

Banjo

♩ = 220,005859  
Banjo

5  
3

6

0  
3

9

0  
3

12

0  
3

16

0  
3

19

0  
3

22

3  
7

25

0  
3

28

3  
7

31

0  
3

V.S.

88

91

94

97

100

103

106

109

112

115

118

121

124

128

131

134

141

144

147

150

V.S.

6

# Banjo

153

156

159

162

165

# Dixieland Medley`s - Dixie medley Nr 2 Medley

Tuba-Brs

♩ = 220,005859

Tuba-Brs  
Tuba-Bass

V.S.

Tuba-Brs

V.S.

116

121

125

129

132

135

141

145

149

152

3

156

160

164

# Dixieland Medley`s - Dixie medley Nr 2 Medley

Gesang

♩ = 220,005859

Gesang

5

124

# Dixieland Medley`s - Dixie medley Nr 2 Medley

Klavier

♩ = 220,005859  
Klavier

6

9

12

16

19

22

25

28

31

V.S.

65

68

71

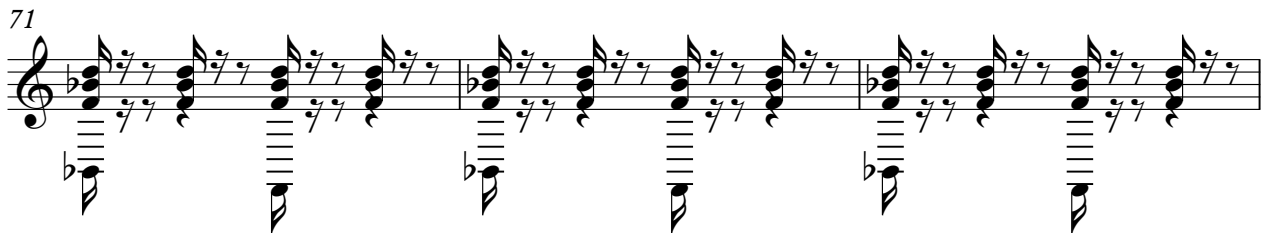

74

78

81

83

