

Dixieland Medley`s - Dixie Medley Nr 3 Medley

♩ = 200,000000
Klarinet
Klarinett

Klarinet

Trompete

Posaunen
Posaunen

Tuba

BD
BD

Snare
Snare

HiHat
HiHat

Crash
Crash

Claps

Banjo

♩ = 200,000000
TubDopp
TubDopp

Klavier

4

6

Klarinet

Trompete

Posaunen

Tuba

BD

Snare

HiHat

Crash

Banjo

TubDopp

Klavier

8

10

Tuba

BD

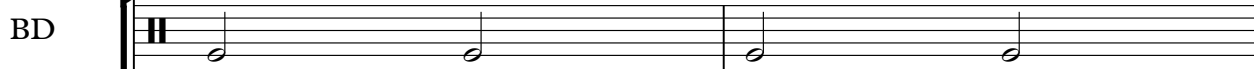

Snare

HiHat

Banjo

TubDopp

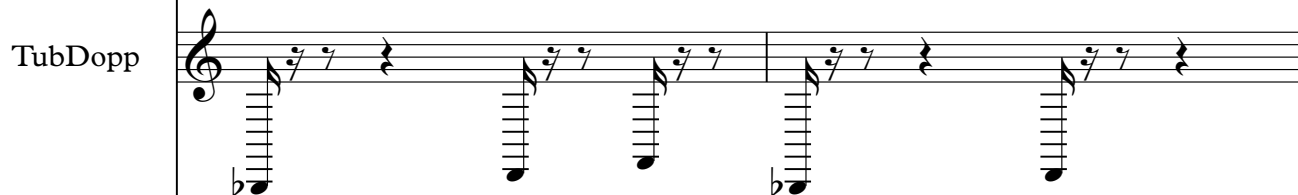

Klavier

12

Tuba

BD

Snare

HiHat

Banjo

TubDopp

Klavier

14

Tuba

BD

Snare

HiHat

Banjo

TubDopp

Klavier

16

Tuba

BD

Snare

HiHat

Banjo

TubDopp

Klavier

18

Tuba

BD

Snare

HiHat

Banjo

TubDopp

Klavier

20

Tuba

BD

Snare

HiHat

Banjo

TubDopp

Klavier

24

26

This musical score is arranged for a variety of instruments. The top section includes:

- Klarinet**: Treble clef, starting with a half note G4, followed by a quarter note A4, and a whole note B4.
- Trompete**: Treble clef, starting with a half note G4, followed by a quarter note A4, and a whole note B4.
- Posaunen**: Bass clef, starting with a half note G3, followed by a quarter note A3, and a whole note B3.
- Tuba**: Bass clef, playing a rhythmic pattern of eighth notes.
- BD**: Bass drum, playing a simple rhythmic pattern.
- Snare**: Snare drum, playing a rhythmic pattern with accents.
- HiHat**: Hi-hat, playing a rhythmic pattern with accents.

The bottom section includes:

- TubDopp**: Treble clef, playing a rhythmic pattern of eighth notes.
- Klavier**: Treble clef, playing a complex rhythmic pattern of eighth notes.

28

This musical score is arranged for a variety of instruments. The instruments and their parts are as follows:

30

32

34

36

Klarinet

Trompete

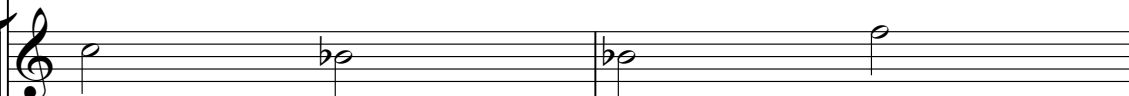

Posaunen

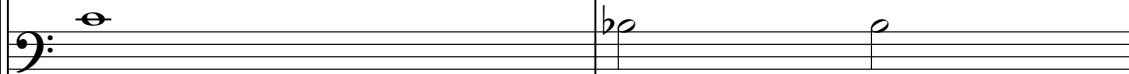

Tuba

BD

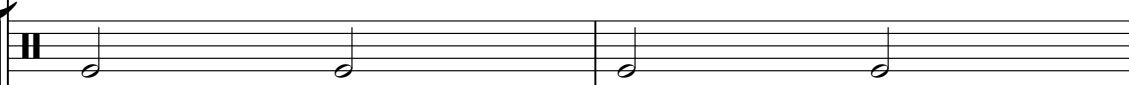

Snare

HiHat

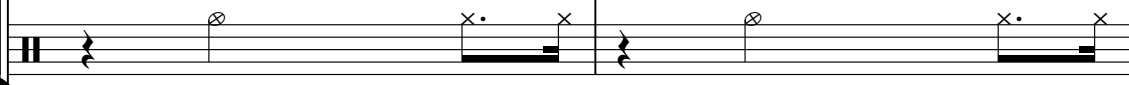

Banjo

TubDopp

Klavier

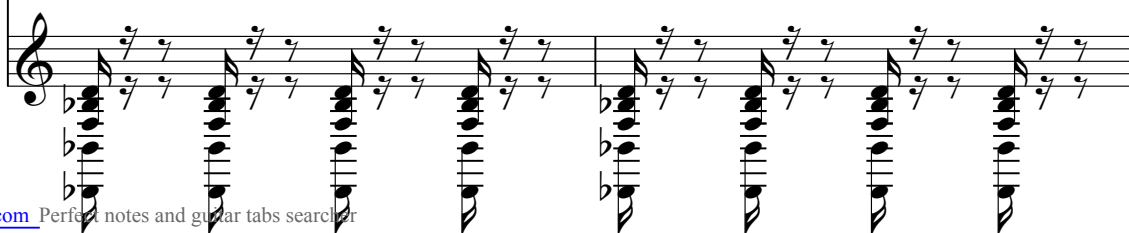

38

Klarinet

Trompete

Posaunen

Tuba

BD

Snare

HiHat

Banjo

TubDopp

Klavier

40

Klarinet

Trompete

Posaunen

Tuba

BD

Snare

HiHat

Crash

Banjo

TubDopp

Klavier

42

Klarinet

Trompete

Posaunen

Tuba

BD

Snare

HiHat

Banjo

TubDopp

Klavier

44

46

Klarinet

Trompete

Posaunen

Tuba

BD

Snare

HiHat

Banjo

TubDopp

Klavier

48 \flat \circ \flat \circ

Klarinet

Trompete

Posaunen

Tuba

BD

Snare

HiHat

Crash

Banjo

TubDopp

Klavier

50

52

Klarinet

Trompete

Posaunen

Tuba

BD

Snare

HiHat

Crash

Banjo

TubDopp

Klavier

55

Posaunen

Tuba

Snare

TubDopp

58

Posaunen

Tuba

BD

Snare

HiHat

Banjo

TubDopp

Klavier

60

Klarinet

Posaunen

Tuba

BD

Snare

HiHat

Banjo

TubDopp

Klavier

62

Klarinet

Posaunen

Tuba

BD

Snare

HiHat

Banjo

TubDopp

Klavier

64

Klarinet

Trompete

Posaunen

Tuba

BD

Snare

HiHat

Banjo

TubDopp

Klavier

66

Posaunen

Tuba

BD

Snare

HiHat

Banjo

TubDopp

Klavier

Detailed description of the musical score: The score is for a jazz ensemble. The Posaunen part starts at measure 66 and features a triplet of eighth notes in the second measure. The Tuba part has a steady eighth-note pattern. The BD (Bass Drum) part has a simple two-beat pattern. The Snare part has a similar two-beat pattern. The HiHat part has a consistent eighth-note pattern. The Banjo part has a complex eighth-note pattern with fret numbers (0, 1, 3) indicated. The TubDopp part has a steady eighth-note pattern. The Klavier part has a complex eighth-note pattern with chords.

68

70

Klarinet

Posaunen

Tuba

BD

Snare

HiHat

Banjo

TubDopp

Klavier

72

74

Klarinet

Trompete

Posaunen

Tuba

BD

Snare

HiHat

Crash

Claps

Banjo

TubDopp

Klavier

76

Klarinet

Trompete

Posaunen

Tuba

BD

Snare

HiHat

Claps

Banjo

TubDopp

Klavier

78

Klarinet

Trompete

Posaunen

Tuba

BD

Snare

HiHat

Claps

Banjo

TubDopp

Klavier

80

Klarinet

Trompete

Posaunen

Tuba

BD

Snare

HiHat

Claps

Banjo

TubDopp

Klavier

84

Klarinet

Trompete

Posaunen

Tuba

BD

Snare

HiHat

Claps

Banjo

TubDopp

Klavier

86

This musical score is for a jazz ensemble. It features the following instruments and parts:

88

Klarinet

Trompete

Posaunen

Tuba

BD

Snare

HiHat

Claps

Banjo

TubDopp

Klavier

90

Klarinet

Trompete

Posaunen

Tuba

BD

Snare

HiHat

Crash

Claps

Banjo

TubDopp

Klavier

Detailed description of the musical score: The score is for a jazz ensemble. It begins at measure 90. The Clarinet part features a melodic line with triplets and a final whole note. The Trompete and Posaunen parts play a similar melodic line, with the Posaunen part including a triplet. The Tuba part provides a rhythmic accompaniment with eighth notes. The percussion section includes a Bass Drum (BD) with a steady quarter-note pulse, a Snare with a syncopated pattern, HiHat with a steady eighth-note pattern, and Claps with a steady quarter-note pulse. The Banjo part is a driving eighth-note pattern with fret numbers 0, 1, 3, and 5 indicated. The TubDopp part plays a rhythmic pattern of eighth notes. The Klavier part provides a harmonic accompaniment with chords and moving lines in both hands.

92

Klarinet

Trompete

Posaunen

Tuba

BD

Snare

HiHat

Claps

Banjo

TubDopp

Klavier

94

- Klavier (Piano):** Treble and Bass clefs. Features a complex rhythmic pattern with chords and single notes.

96

Klarinet

Trompete

Posaunen

Tuba

BD

Snare

HiHat

Claps

Banjo

TubDopp

Klavier

98

Klarinet

Trompete

Posaunen

Tuba

BD

Snare

HiHat

Crash

Claps

Banjo

TubDopp

Klavier

100

102

Klarinet

Trompete

Posaunen

Tuba

BD

Snare

HiHat

Claps

Banjo

TubDopp

Klavier

104

- Klavier (Piano):** Treble and Bass clefs, playing a complex accompaniment with chords and moving lines.

107

110

Trompete

Posaunen

Tuba

BD

Snare

HiHat

Banjo

TubDopp

Klavier

112

Klarinet

Trompete

Posaunen

Tuba

BD

Snare

HiHat

Banjo

TubDopp

Klavier

114

116

This musical score is arranged for a large ensemble. The instruments and their parts are as follows:

118

120

122

124

127

- Klarinet**: Treble clef, playing eighth notes and quarter notes.
- Trompete**: Treble clef, playing eighth notes and quarter notes.
- Posaunen**: Bass clef, playing eighth notes and quarter notes.
- Tuba**: Bass clef, playing eighth notes and quarter notes.
- BD**: Drum set, playing quarter notes.
- Snare**: Drum set, playing quarter notes.
- HiHat**: Drum set, playing eighth notes with accents.
- Claps**: Drum set, playing quarter notes.
- Banjo**: Treble clef, playing eighth notes with triplets and fret numbers (3, 7, 0, 5).
- TubDopp**: Treble clef, playing eighth notes and quarter notes.
- Klavier**: Treble clef, playing a complex accompaniment with chords and eighth notes.

129

131

133

Klarinet

Trompete

Posaunen

Tuba

BD

Snare

HiHat

Crash

Claps

Banjo

TubDopp

Klavier

135

Klarinet

Trompete

Posaunen

Tuba

BD

Snare

HiHat

Claps

Banjo

TubDopp

Klavier

137

139

Klarinet

Trompete

Posaunen

Tuba

BD

Snare

HiHat

Claps

Banjo

TubDopp

Klavier

141

The musical score is arranged in a standard orchestral layout. The instruments are listed on the left side of the page. The score is divided into two systems. The first system includes Klarinet, Trompete, Posaunen, Tuba, BD, Snare, HiHat, Crash, and Claps. The second system includes Banjo, TubDopp, and Klavier. The music is written in 4/4 time and features a complex rhythmic pattern with many triplets and syncopation. The key signature has one flat (B-flat). The score is numbered 141 at the beginning of the first staff.

143

145

Klarinet

Trompete

Posaunen

Tuba

BD

Snare

HiHat

Claps

Banjo

TubDopp

Klavier

0 0 0 0 3 3 3 3 3 3 3 3

3 3 3 3 3 3 3 3 3 3 3 3

5 5 5 5 7 7 7 7 7 7 7 7

147

149

Klarinet

Trompete

Posaunen

Tuba

BD

Snare

HiHat

Crash

Claps

Banjo

TubDopp

Klavier

151

Klarinet

Trompete

Posaunen

Tuba

BD

Snare

HiHat

Claps

Banjo

TubDopp

Klavier

153

Klarinet

Trompete

Posaunen

Tuba

BD

Snare

HiHat

Claps

Banjo

TubDopp

Klavier

155

Klarinet

Trompete

Posaunen

Tuba

BD

Snare

HiHat

Crash

Claps

Banjo

TubDopp

Klavier

157

Dixieland Medley`s - Dixie Medley Nr 3 Medley

Klarinet

♩ = 200,000000
Klarinett
Klarinet 2

6 17

27

34

39 3 3

43 3

49

55 6

63 4

140

145

151

156

127

134

141

147

153

157

Dixieland Medley`s - Dixie Medley Nr 3 Medley

Posaunen

♩ = 200,000000

Posaunen
Posaunen 2

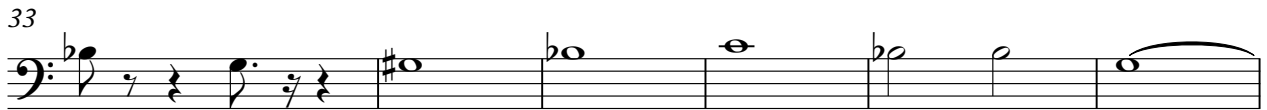
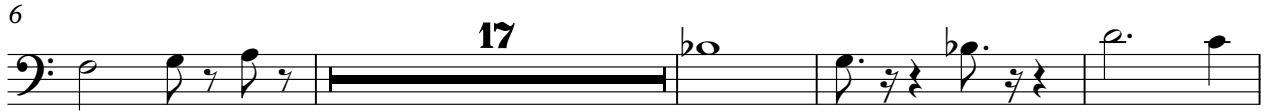

V.S.

2

Posaunen

66

69

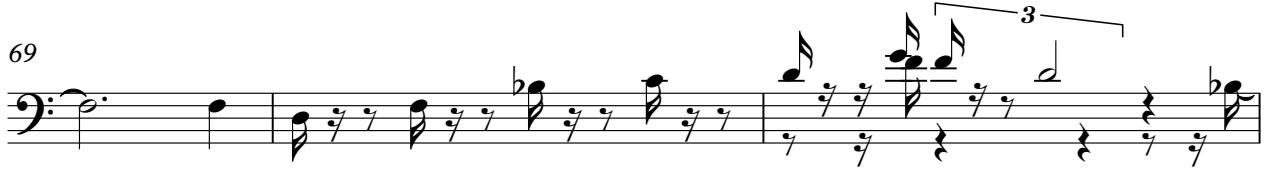

72

77

83

90

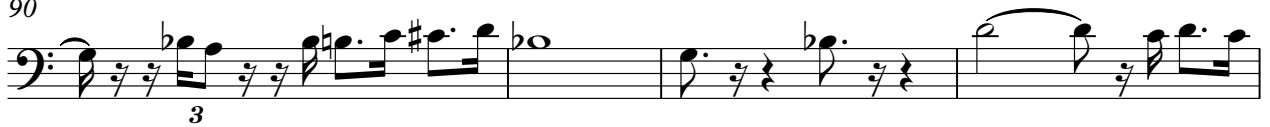

94

100

107

111

Dixieland Medley`s - Dixie Medley Nr 3 Medley

Tuba

♩ = 200,000000

Tuba

2

5

8

11

14

17

21

24

28

32

V.S.

72

75

79

83

87

91

95

99

103

107

V.S.

110

113

116

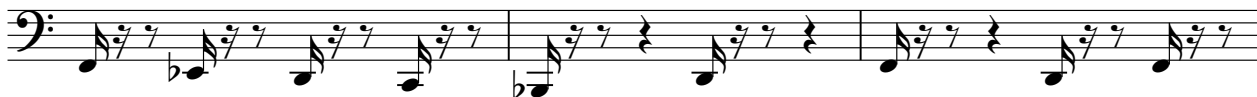

119

123

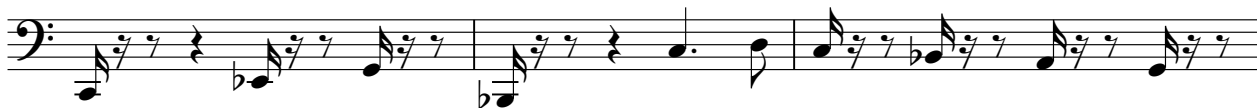

126

130

134

138

142

146

150

154

157

2

BD

58

65

72

79

86

93

100

109

116

123

130

Dixieland Medley`s - Dixie Medley Nr 3 Medley

Snare

♩ = 200,000000
Snare
Snare

6

11

17

24

30

36

41

47

51

2

Snare

57

63

69

76

82

88

93

99

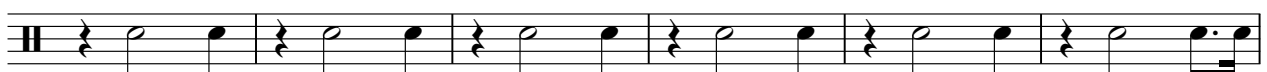

105

112

118

124

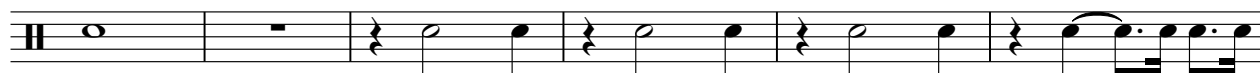

130

136

141

146

152

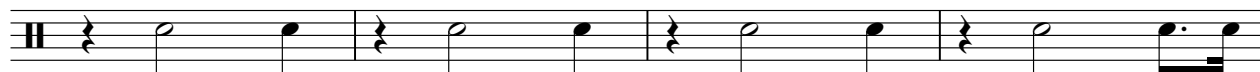

156

Dixieland Medley`s - Dixie Medley Nr 3 Medley

HiHat

♩ = 200,000000

HiHat
HiHat

2

6

10

14

18

22

28

34

40

46

V.S.

2

HiHat

52

59

63

67

71

77

83

89

95

101

109

113

117

121

126

132

138

144

150

155

Dixieland Medley`s - Dixie Medley Nr 3 Medley

Crash

♩ = 200,000000

Crash
Crash

2 17

25 7 7 7

49 5 20 7

84 7 7 5

106 20 7 7

143 7 5

156 2

Claps

Dixieland Medley`s - Dixie Medley Nr 3 Medley

♩ = 200,000000

Claps

74

4/4

79

86

93

100

106

20

131

138

145

151

5

Dixieland Medley`s - Dixie Medley Nr 3 Medley

Banjo

♩ = 200,000000
Banjo **2**

5

8

11

14

17

20

24

27

30

33

36

39

42

45

48

51

54

3

60

63

66

69

72

76

79

82

85

V.S.

6

Banjo

152

155

158

Dixieland Medley`s - Dixie Medley Nr 3 Medley

TubDopp

♩ = 200,000000

TubDopp

TubDopp 2

V.S.

V.S.

144

148

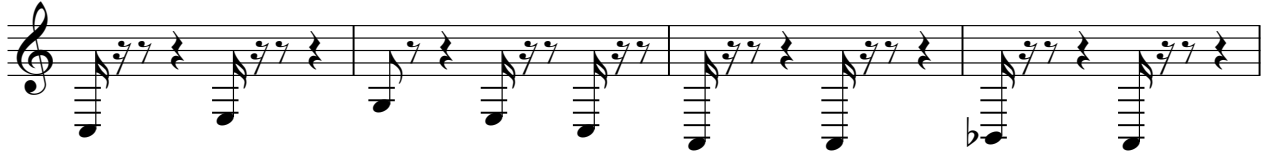

152

156

Dixieland Medley`s - Dixie Medley Nr 3 Medley

Klavier

♩ = 200,000000

Klavier 2

6

9

12

15

18

21

24

27

30

V.S.

158
