

Dixieland Medley`s - Dixie Medley Nr 4 Medley

♩ = 185,002472

M-Klarin
M-Klarinee

M-Klarin

M-Trompe

M-Posaun

M-Tuba

R-B/VZ/C

R-B/VZ/C

R-Snare

R-HiHats

R-Crash

R-Maraca

R-Cabasa

R-Claps

M-Banjo

♩ = 185,002472

M-SynStr

M-SynStr

M-TubaDo

M-Piano

6

M-Trompe

M-Tuba

R-B/VZ/C

R-Snare

R-HiHats

R-Maraca

M-Banjo

M-SynStr

M-TubaDo

M-Piano

8

M-Trompe

M-Tuba

R-B/VZ/C

R-Snare

R-HiHats

R-Maraca

M-Banjo

M-SynStr

M-TubaDo

M-Piano

10

M-Trompe

M-Tuba

R-B/VZ/C

R-Snare

R-HiHats

R-Maraca

M-Banjo

M-SynStr

M-TubaDo

M-Piano

12

M-Trompe

M-Tuba

R-B/VZ/C

R-Snare

R-HiHats

R-Maraca

M-Banjo

M-SynStr

M-TubaDo

M-Piano

14

M-Klarin

M-Trompe

M-Posaun

M-Tuba

R-B/VZ/C

R-Snare

R-HiHats

R-Maraca

M-Banjo

M-SynStr

M-TubaDo

M-Piano

16

M-Klarin

M-Trompe

M-Posaun

M-Tuba

R-B/VZ/C

R-Snare

R-HiHats

R-Maraca

M-Banjo

M-SynStr

M-TubaDo

M-Piano

18

M-Klarin

M-Trompe

M-Posaun

M-Tuba

R-B/VZ/C

R-Snare

R-HiHats

R-Maraca

M-Banjo

M-SynStr

M-TubaDo

M-Piano

- M-Klarin: Melodic line with triplets and slurs.
- M-Trompe: Rests in measures 20-21, then eighth notes in measures 22-23.
- M-Posaun: Bass line with eighth notes.
- M-Tuba: Bass line with eighth notes.
- R-B/VZ/C: Bass line with quarter notes.
- R-Snare: Snare drum pattern with quarter notes.
- R-HiHats: Hi-hat pattern with eighth notes and accents.
- R-Maraca: Maraca pattern with quarter notes.
- M-Banjo: Banjo part with fret numbers (0, 2, 3) and triplets.
- M-SynStr: Synthesizer strings with a sustained chord in measures 22-23.
- M-TubaDo: Treble clef part with eighth notes.
- M-Piano: Piano accompaniment with chords and eighth notes.

22

M-Klarin

M-Trompe

M-Posaun

M-Tuba

R-B/VZ/C

R-Snare

R-HiHats

R-Maraca

M-Banjo

M-SynStr

M-TubaDo

M-Piano

Detailed description of the musical score: The score is for a jazz ensemble. It begins at measure 22. The M-Klarin part features a melodic line with eighth and sixteenth notes, including a flat. The M-Trompe part has a similar melodic line. The M-Posaun part provides harmonic support with chords and single notes. The M-Tuba part plays a steady eighth-note bass line. The Rhythm section includes R-B/VZ/C (bass drum) with a simple pattern, R-Snare with a syncopated pattern, R-HiHats with a consistent eighth-note pattern, and R-Maraca with a steady eighth-note pattern. The M-Banjo part features a complex, rhythmic pattern with triplets and sixteenth notes, indicated by numbers 2, 3, and 5 above the notes. The M-SynStr part plays a sustained chord. The M-TubaDo part plays a steady eighth-note bass line. The M-Piano part provides harmonic support with chords and single notes.

24

M-Klarin

M-Trompe

M-Posaun

M-Tuba

R-B/VZ/C

R-Snare

R-HiHats

R-Maraca

M-Banjo

M-SynStr

M-TubaDo

M-Piano

26

M-Klarin

M-Trompe

M-Posaun

M-Tuba

R-B/VZ/C

R-Snare

R-HiHats

R-Maraca

M-Banjo

M-SynStr

M-TubaDo

M-Piano

28

M-Klarin

M-Trompe

M-Posaun

M-Tuba

R-B/VZ/C

R-Snare

R-HiHats

R-Maraca

M-Banjo

M-SynStr

M-TubaDo

M-Piano

30

M-Klarin

M-Trompe

M-Posaun

M-Tuba

R-B/VZ/C

R-Snare

R-HiHats

R-Maraca

M-Banjo

M-SynStr

M-TubaDo

M-Piano

31

M-Klarin

M-Trompe

M-Posaun

M-Tuba

R-B/VZ/C

R-Snare

R-HiHats

R-Maraca

M-Banjo

M-SynStr

M-TubaDo

M-Piano

33

M-Klarin

M-Trompe

M-Posaun

M-Tuba

R-B/VZ/C

R-Snare

R-HiHats

R-Maraca

M-Banjo

M-SynStr

M-TubaDo

M-Piano

Detailed description of the musical score: The score is for page 16, measures 33 and 34. It features a variety of instruments. The woodwinds (Klarin, Trompe, Posaun, Tuba) and strings (SynStr) play melodic and harmonic parts. The rhythm section (Snare, HiHats, Maraca, Banjo) provides a steady accompaniment. The M-TubaDo and M-Piano parts are more complex, with the piano part featuring dense chordal textures. The M-Banjo part includes fret numbers (0, 2, 5) and a specific rhythmic pattern. The R-HiHats part shows a consistent pattern of hits. The R-Snare part has a mix of quarter and eighth notes. The R-B/VZ/C part plays a simple harmonic line. The M-Tuba part has a rhythmic pattern of eighth notes. The M-Klarin part has a melodic line with some grace notes. The M-Trompe part has a melodic line with some grace notes. The M-Posaun part has a melodic line with some grace notes. The M-Tuba part has a rhythmic pattern of eighth notes. The R-B/VZ/C part plays a simple harmonic line. The R-Snare part has a mix of quarter and eighth notes. The R-HiHats part shows a consistent pattern of hits. The R-Maraca part has a simple rhythmic pattern. The M-Banjo part includes fret numbers (0, 2, 5) and a specific rhythmic pattern. The M-SynStr part has a simple harmonic line. The M-TubaDo part has a rhythmic pattern of eighth notes. The M-Piano part features dense chordal textures.

35

M-Klarin

M-Trompe

M-Posaun

M-Tuba

R-B/VZ/C

R-Snare

R-HiHats

R-Maraca

M-Banjo

M-SynStr

M-TubaDo

M-Piano

37

M-Klarin

M-Trompe

M-Posaun

M-Tuba

R-B/VZ/C

R-Snare

R-HiHats

R-Maraca

M-Banjo

M-SynStr

M-TubaDo

M-Piano

39

M-Posaun

M-Tuba

R-B/VZ/C

R-Snare

R-HiHats

R-Crash

M-Banjo

M-SynStr

M-TubaDo

M-Piano

41

M-Posaun

M-Tuba

R-B/VZ/C

R-Snare

R-HiHats

M-Banjo

M-SynStr

M-TubaDo

M-Piano

43

M-Trompe

M-Posaun

M-Tuba

R-B/VZ/C

R-Snare

R-HiHats

M-Banjo

M-SynStr

M-TubaDo

M-Piano

45

M-Posaun

M-Tuba

R-B/VZ/C

R-Snare

R-HiHats

M-Banjo

M-SynStr

M-TubaDo

M-Piano

47

M-Klarin

M-Posaun

M-Tuba

R-B/VZ/C

R-Snare

R-HiHats

R-Crash

M-Banjo

M-SynStr

M-TubaDo

M-Piano

49

M-Klarin

M-Posaun

M-Tuba

R-B/VZ/C

R-Snare

R-HiHats

M-Banjo

M-SynStr

M-TubaDo

M-Piano

Detailed description of the musical score: The score is for page 24, starting at measure 49. It features ten staves. The M-Klarin staff is in treble clef and contains a few notes in the first measure followed by rests. The M-Posaun staff is in bass clef and plays a rhythmic line with a flat. The M-Tuba staff is in bass clef and plays a rhythmic line. The R-B/VZ/C staff is in bass clef and plays a simple harmonic line. The R-Snare and R-HiHats staves are in bass clef and show drum notation. The M-Banjo staff is in bass clef and features a complex rhythmic pattern with triplets and a 7/7 time signature. The M-SynStr staff is in treble clef and contains sustained chords. The M-TubaDo staff is in treble clef and plays a rhythmic line. The M-Piano staff is in treble clef and plays a harmonic accompaniment.

51

M-Klarin

M-Posaun

M-Tuba

R-B/VZ/C

R-Snare

R-HiHats

M-Banjo

M-SynStr

M-TubaDo

M-Piano

Detailed description of the musical score: The score is for a jazz ensemble. It consists of ten staves. The top staff is for M-Klarin (Clarinet), which is mostly silent with a few rests. The second staff is for M-Posaun (Trumpet), featuring a melodic line with eighth and sixteenth notes. The third staff is for M-Tuba (Tuba), playing a rhythmic pattern of eighth notes. The fourth staff is for R-B/VZ/C (Rhythm Section/Drums/Cymbals), showing a steady bass drum pattern. The fifth staff is for R-Snare (Snare), playing a pattern of eighth notes. The sixth staff is for R-HiHats (Hi-Hats), playing a pattern of eighth notes. The seventh staff is for M-Banjo, showing a complex rhythmic pattern with fret numbers (0, 3, 5) and slash marks. The eighth staff is for M-SynStr (Synthesizer/Strings), playing a sustained chord. The ninth staff is for M-TubaDo (Tuba/Double Bass), playing a melodic line with eighth notes. The tenth staff is for M-Piano, playing a complex rhythmic pattern with sixteenth notes and a sixteenth-note triplet.

53

M-Klarin

M-Trompe

M-Posaun

M-Tuba

R-B/VZ/C

R-Snare

R-HiHats

R-Crash

M-Banjo

M-SynStr

M-TubaDo

M-Piano

55

M-Klarin

M-Trompe

M-Posaun

M-Tuba

R-B/VZ/C

R-Snare

R-HiHats

R-Maraca

R-Claps

M-Banjo

M-SynStr

M-TubaDo

M-Piano

57

M-Klarin

M-Trompe

M-Posaun

M-Tuba

R-B/VZ/C

R-Snare

R-HiHats

R-Maraca

R-Claps

M-Banjo

M-SynStr

M-TubaDo

M-Piano

59

M-Klarin

M-Trompe

M-Posaun

M-Tuba

R-B/VZ/C

R-Snare

R-HiHats

R-Maraca

R-Claps

M-Banjo

M-SynStr

M-TubaDo

M-Piano

61

M-Klarin

M-Trompe

M-Posaun

M-Tuba

R-B/VZ/C

R-Snare

R-HiHats

R-Maraca

R-Claps

M-Banjo

M-SynStr

M-TubaDo

M-Piano

63

M-Klarin

M-Trompe

M-Posaun

M-Tuba

R-B/VZ/C

R-Snare

R-HiHats

R-Maraca

R-Claps

M-Banjo

M-SynStr

M-TubaDo

M-Piano

65

M-Klarin

M-Trompe

M-Posaun

M-Tuba

R-B/VZ/C

R-Snare

R-HiHats

R-Maraca

R-Claps

M-Banjo

M-SynStr

M-TubaDo

M-Piano

67

M-Klarin

M-Trompe

M-Posaun

M-Tuba

R-B/VZ/C

R-Snare

R-HiHats

R-Maraca

R-Claps

M-Banjo

M-SynStr

M-TubaDo

M-Piano

69

M-Klarin

M-Trompe

M-Posaun

M-Tuba

R-B/VZ/C

R-Snare

R-HiHats

R-Maraca

R-Claps

M-Banjo

M-SynStr

M-TubaDo

M-Piano

71

M-Klarin

M-Trompe

M-Posaun

M-Tuba

R-B/VZ/C

R-Snare

R-HiHats

R-Crash

R-Maraca

M-Banjo

M-TubaDo

M-Piano

74

M-Klarin

M-Trompe

M-Posaun

M-Tuba

R-B/VZ/C

R-Snare

R-HiHats

R-Crash

R-Maraca

M-Banjo

M-TubaDo

M-Piano

0
4
7

0
3
5

1
0
1

77

M-Klarin

M-Trompe

M-Posaun

M-Tuba

R-B/VZ/C

R-Snare

R-HiHats

R-Crash

R-Maraca

M-Banjo

M-TubaDo

M-Piano

79

M-Klarin

M-Trompe

M-Posaun

M-Tuba

R-B/VZ/C

R-Snare

R-HiHats

R-Cabasa

M-Banjo

M-SynStr

M-TubaDo

M-Piano

Detailed description of the musical score: The score is for a jazz ensemble. It begins at measure 79. The M-Klarin part features a melodic line with eighth notes and slurs. The M-Trompe part has a similar melodic line, ending with a flat. The M-Posaun part plays a bass line with eighth notes and a flat. The M-Tuba part has a bass line with eighth notes and rests. The R-B/VZ/C part has a simple melodic line. The R-Snare part has a pattern of eighth notes and rests. The R-HiHats part has a pattern of eighth notes and rests. The R-Cabasa part has a steady eighth-note accompaniment. The M-Banjo part has a complex pattern of eighth notes with fret numbers (0, 1, 3) and slurs. The M-SynStr part has a sustained chord with a flat. The M-TubaDo part has a bass line with eighth notes and rests. The M-Piano part has a steady eighth-note accompaniment.

81

M-Klarin

M-Trompe

M-Posaun

M-Tuba

R-B/VZ/C

R-Snare

R-HiHats

R-Cabasa

M-Banjo

M-SynStr

M-TubaDo

M-Piano

M-Klarin

M-Trompe

M-Posaun

M-Tuba

R-B/VZ/C

R-Snare

R-HiHats

R-Cabasa

M-Banjo

M-SynStr

M-TubaDo

M-Piano

85

M-Klarin

M-Trompe

M-Posaun

M-Tuba

R-B/VZ/C

R-Snare

R-HiHats

R-Cabasa

M-Banjo

M-SynStr

M-TubaDo

M-Piano

Detailed description of the musical score: The score is for page 85 and consists of 12 staves. The first four staves (M-Klarin, M-Trompe, M-Posaun, M-Tuba) are grouped together with a brace on the left. The next four staves (R-B/VZ/C, R-Snare, R-HiHats, R-Cabasa) are grouped with a brace on the left. The M-Banjo staff uses a six-line staff with fret numbers (3, 7, 0, 1) and rhythmic notation. The M-SynStr staff shows chord voicings. The M-TubaDo and M-Piano staves are at the bottom. The music is in 4/4 time and features a mix of melodic lines and rhythmic accompaniment.

M-Klarin

M-Trompe

M-Posaun

M-Tuba

R-B/VZ/C

R-Snare

R-HiHats

R-Cabasa

M-Banjo

M-SynStr

M-TubaDo

M-Piano

Detailed description of the musical score: The score is for page 42, starting at measure 87. It features a variety of instruments. The woodwinds (Klarin, Trompe, Posaun) and brass (Tuba) parts are written in treble and bass clefs. The rhythm section includes B/VZ/C, Snare, HiHats, and Cabasa. The M-Banjo part uses a guitar-like notation with fret numbers (0, 1, 3) and slash notation. The M-SynStr part is a sustained chord. The M-TubaDo part is in a lower register. The M-Piano part uses a grand staff with chords. The score is divided into two systems of two measures each.

89

M-Klarin

M-Trompe

M-Posaun

M-Tuba

R-B/VZ/C

R-Snare

R-HiHats

R-Cabasa

M-Banjo

M-SynStr

M-TubaDo

M-Piano

Detailed description of the musical score: The score is for page 89 and consists of 12 staves. The top four staves are for woodwinds: M-Klarin (clarinet), M-Trompe (trumpet), M-Posaun (trombone), and M-Tuba (tuba). The next four staves are for percussion: R-B/VZ/C (bass drum/vault/cymbal), R-Snare (snare drum), R-HiHats (hi-hats), and R-Cabasa (cabasa). The following two staves are for strings: M-Banjo (banjo) and M-SynStr (synthesizer strings). The bottom two staves are for brass and piano: M-TubaDo (tuba) and M-Piano (piano). The music is in 4/4 time with a key signature of one flat (B-flat). The woodwinds and piano play a rhythmic pattern of eighth notes. The percussion provides a steady accompaniment. The strings play a sustained chord. The tuba and tuba do play a rhythmic pattern of eighth notes.

91

M-Klarin

M-Trompe

M-Posaun

M-Tuba

R-B/VZ/C

R-Snare

R-HiHats

R-Cabasa

M-Banjo

M-SynStr

M-TubaDo

M-Piano

93

M-Klarin

M-Trompe

M-Posaun

M-Tuba

R-B/VZ/C

R-Snare

R-HiHats

R-Cabasa

M-Banjo

M-SynStr

M-TubaDo

M-Piano

95

M-Trompe

M-Tuba

R-B/VZ/C

R-Snare

R-HiHats

R-Cabasa

M-Banjo

M-SynStr

M-TubaDo

M-Piano

Detailed description of the musical score: The score is for measures 95 and 96. It features ten staves. M-Trompe (Measures 95-96) plays a melodic line in G minor. M-Tuba (Measures 95-96) plays a bass line. R-B/VZ/C (Measures 95-96) plays a steady eighth-note accompaniment. R-Snare (Measures 95-96) plays a simple backbeat pattern. R-HiHats (Measures 95-96) play a consistent eighth-note pattern. R-Cabasa (Measures 95-96) play a rhythmic pattern with a steady eighth-note accompaniment. M-Banjo (Measures 95-96) play a rhythmic pattern with a steady eighth-note accompaniment. M-SynStr (Measures 95-96) play a sustained chord. M-TubaDo (Measures 95-96) play a bass line. M-Piano (Measures 95-96) play a rhythmic pattern with a steady eighth-note accompaniment.

97

M-Trompe

M-Tuba

R-B/VZ/C

R-Snare

R-HiHats

R-Cabasa

M-Banjo

M-SynStr

M-TubaDo

M-Piano

99

M-Trompe

M-Tuba

R-B/VZ/C

R-Snare

R-HiHats

R-Cabasa

M-Banjo

M-SynStr

M-TubaDo

M-Piano

101

M-Trompe

M-Tuba

R-B/VZ/C

R-Snare

R-HiHats

R-Cabasa

M-Banjo

M-SynStr

M-TubaDo

M-Piano

103

M-Klarin

M-Trompe

M-Tuba

R-B/VZ/C

R-Snare

R-HiHats

R-Cabasa

M-Banjo

M-SynStr

M-TubaDo

M-Piano

105

M-Klarin

M-Trompe

M-Tuba

R-B/VZ/C

R-Snare

R-HiHats

R-Cabasa

M-Banjo

M-SynStr

M-TubaDo

M-Piano

107

M-Klarin

M-Trompe

M-Tuba

R-B/VZ/C

R-Snare

R-HiHats

R-Cabasa

M-Banjo

M-SynStr

M-TubaDo

M-Piano

109

M-Klarin

M-Trompe

M-Tuba

R-B/VZ/C

R-Snape

R-HiHats

R-Cabasa

M-Banjo

M-SynStr

M-TubaDo

M-Piano

111

M-Klarin

M-Trompe

M-Posaun

M-Tuba

R-B/VZ/C

R-Snare

R-HiHats

R-Cabasa

M-Banjo

M-SynStr

M-TubaDo

M-Piano

Detailed description of the musical score: The score is for measures 111 and 112. The key signature has one flat (B-flat). The time signature is 4/4. The M-Klarin part features a rhythmic pattern of eighth notes with slurs. The M-Trompe part has a similar pattern, with a triplet of eighth notes in measure 112. The M-Posaun part plays a steady eighth-note pattern. The M-Tuba part has a sparse pattern of eighth notes. The R-B/VZ/C part plays a simple quarter-note melody. The R-Snare part has a pattern of quarter notes. The R-HiHats part has a pattern of eighth notes with 'x' marks. The R-Cabasa part has a steady eighth-note pattern. The M-Banjo part has a complex pattern with fret numbers (0, 1, 3) and slash marks. The M-SynStr part has a sustained chord. The M-TubaDo part has a pattern of eighth notes. The M-Piano part has a steady eighth-note pattern.

113

M-Klarin

M-Trompe

M-Posaun

M-Tuba

R-B/VZ/C

R-Snare

R-HiHats

R-Cabasa

M-Banjo

M-SynStr

M-TubaDo

M-Piano

M-Klarin

M-Trompe

M-Posaun

M-Tuba

R-B/VZ/C

R-Snare

R-HiHats

R-Cabasa

M-Banjo

M-SynStr

M-TubaDo

M-Piano

117

M-Klarin

M-Trompe

M-Posaun

M-Tuba

R-B/VZ/C

R-Snare

R-HiHats

R-Cabasa

M-Banjo

M-SynStr

M-TubaDo

M-Piano

119

M-Klarin

M-Trompe

M-Posaun

M-Tuba

R-B/VZ/C

R-Snare

R-HiHats

R-Crash

R-Maraca

M-Banjo

M-TubaDo

M-Piano

Detailed description of the musical score: The score is for page 58, measures 119-121. It features a variety of instruments. The woodwinds (M-Klarin, M-Trompe, M-Posaun) and brass (M-Tuba) parts have sparse, rhythmic entries. The rhythm section (R-B/VZ/C, R-Snare, R-HiHats, R-Crash, R-Maraca) provides a steady accompaniment. The R-Snare and R-HiHats parts include a triplet in measure 120. The M-Banjo part is written with fret numbers (0, 1, 3, 4, 2, 3, 1) and rhythmic notation. The M-TubaDo part is in a lower register. The M-Piano part provides harmonic support with chords and single notes. The key signature changes from one flat (B-flat) to one sharp (F#) in measure 120, and returns to one flat (B-flat) in measure 121.

122

M-Klarin

M-Trompe

M-Posaun

M-Tuba

R-B/VZ/C

R-Snare

R-HiHats

R-Crash

R-Maraca

M-Banjo

M-TubaDo

M-Piano

125

M-Klarin

M-Trompe

M-Posaun

M-Tuba

R-B/VZ/C

R-Snare

R-HiHats

R-Crash

R-Maraca

M-Banjo

M-TubaDo

M-Piano

3

6

6

2

1

3

7

1

3

7

1

3

7

1

3

7

127

M-Trompe

M-Tuba

R-B/VZ/C

R-Snare

R-HiHats

R-Maraca

M-Banjo

M-SynStr

M-TubaDo

M-Piano

129

M-Trompe

M-Tuba

R-B/VZ/C

R-Snare

R-HiHats

R-Maraca

M-Banjo

M-SynStr

M-TubaDo

M-Piano

131

M-Trompe

M-Tuba

R-B/VZ/C

R-Snare

R-HiHats

R-Maraca

M-Banjo

M-SynStr

M-TubaDo

M-Piano

133

M-Trompe

M-Tuba

R-B/VZ/C

R-Snare

R-HiHats

R-Maraca

M-Banjo

M-SynStr

M-TubaDo

M-Piano

135

M-Posaun

M-Tuba

R-B/VZ/C

R-Snare

R-HiHats

M-Banjo

M-SynStr

M-TubaDo

M-Piano

137

M-Klarin

M-Trompe

M-Posaun

M-Tuba

R-B/VZ/C

R-Snare

R-HiHats

R-Crash

M-Banjo

M-SynStr

M-TubaDo

M-Piano

M-Klarin

Dixieland Medley`s - Dixie Medley Nr 4 Medley

♩ = 185,002472
M-Klarin
M-Klarinee

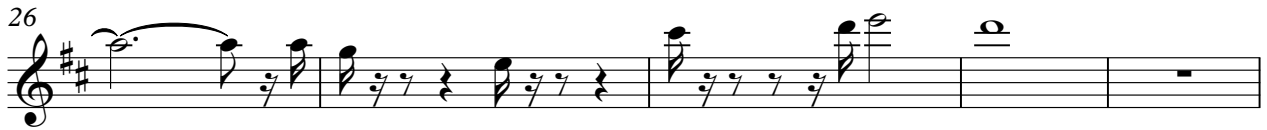

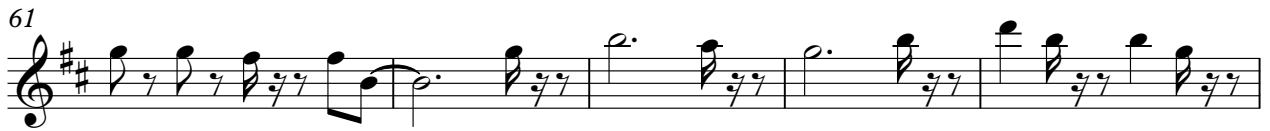
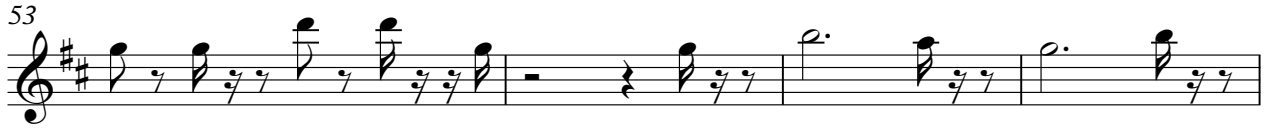

91

95

106

109

112

115

119

124

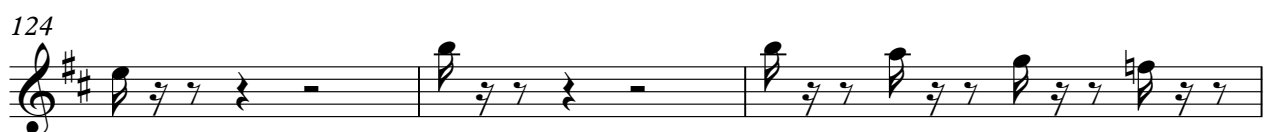

127

Dixieland Medley`s - Dixie Medley Nr 4 Medley

M-Trompe

♩ = 185,002472
M-Trompete
M-Trompe 5

54

59

63

67

71

76

80

83

87

90

94

97

101

104

108

111

114

118

123

127

131

134

Dixieland Medley`s - Dixie Medley Nr 4 Medley

M-Posaun

♩ = 185,002472

M-Posaun
M-Posaune

13

V.S.

57

62

66

71

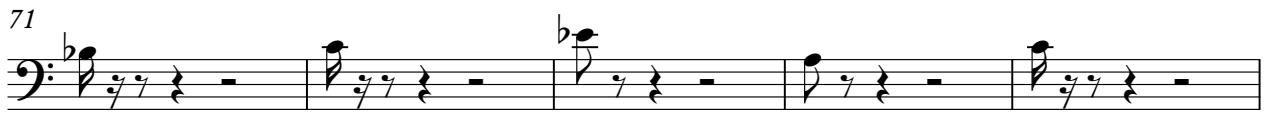

76

80

84

88

92

111

114

118

123

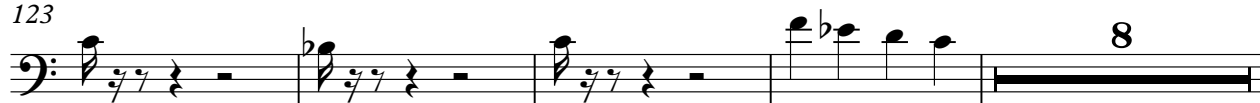

135

137

M-Tuba

Dixieland Medley`s - Dixie Medley Nr 4 Medley

♩ = 185,002472

M-Tuba

6

9

12

15

18

21

24

27

30

33

V.S.

36

39

42

45

48

51

54

57

60

63

66

69

73

78

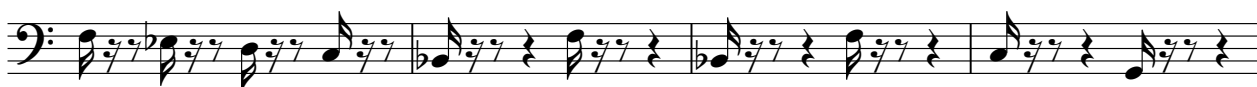

82

86

89

93

96

100

V.S.

103

107

110

113

117

121

126

129

132

135

137

♩ = 185,002472
R-B/VZ/C
6

12

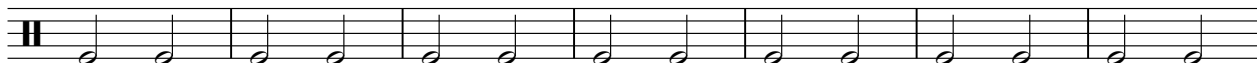

19

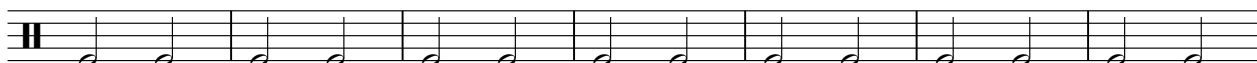

26

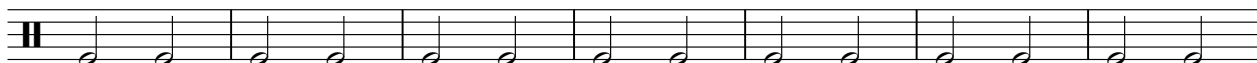

33

40

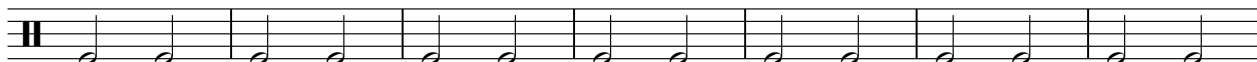

47

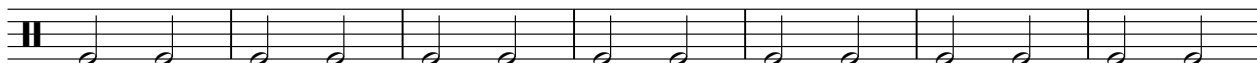

54

61

68

Dixieland Medley`s - Dixie Medley Nr 4 Medley

R-Snare

♩ = 185,002472

R-Snare
R-Snare

5

5

10

15

21

26

32

38

44

50

55

V.S.

115

120

124

129

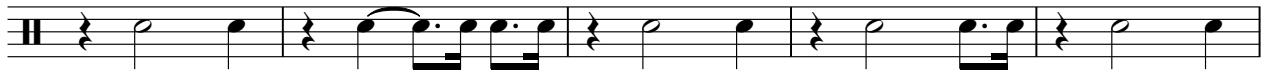

134

Dixieland Medley`s - Dixie Medley Nr 4 Medley

R-HiHats

♩ = 185,002472

R-HiHats

2

7

11

15

19

23

27

31

35

39

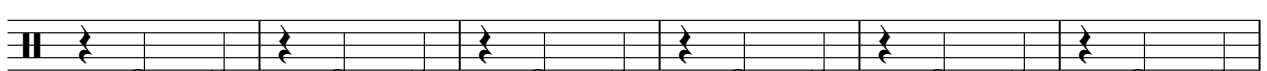

V.S.

2

R-HiHats

45

51

57

62

66

70

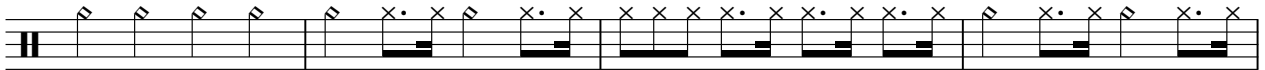

3

74

3

78

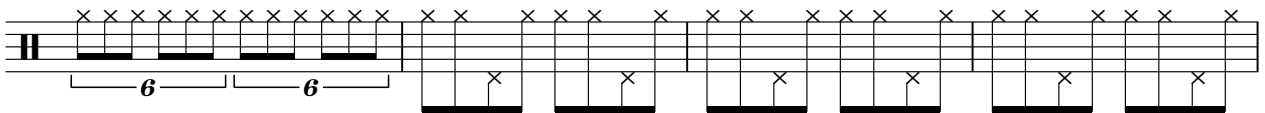

82

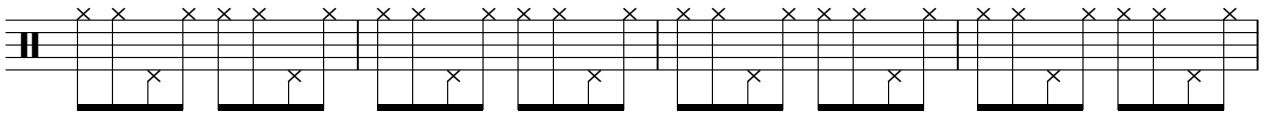

86

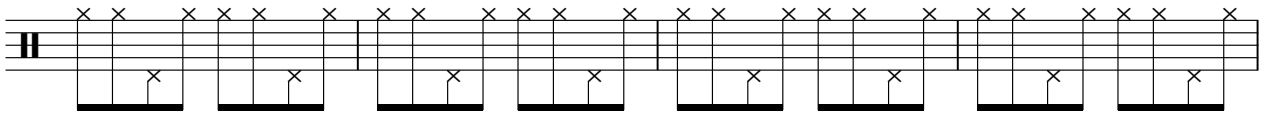

90

94

98

102

106

110

114

118

122

126

V.S.

4

R-HiHats

130

134

136

R-Crash

Dixieland Medley`s - Dixie Medley Nr 4 Medley

♩ = 185,002472

R-Crash
R-Crash

38 **7** **6**

4/4

54 **16**

Crash symbols above measures 54, 59, 61, 63, 65, 67, 69.

76 **40**

Crash symbols above measures 76, 81, 115.

121

Crash symbols above measures 121, 122, 123, 124.

126 **10** **2**

Crash symbols above measures 126, 136.

R-Maraca

Dixieland Medley`s - Dixie Medley Nr 4 Medley

♩ = 185,002472

R-Maraca
R-Maracas

2

8

14

20

26

32

36

16

$\text{♩} = 185,002472$
R-Cabasa

78

81

85

89

93

97

101

105

109

113

2

R-Cabasa

117

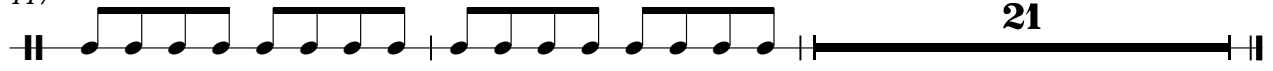

R-Claps

Dixieland Medley`s - Dixie Medley Nr 4 Medley

♩ = 185,002472

R-Claps

R-Claps

54

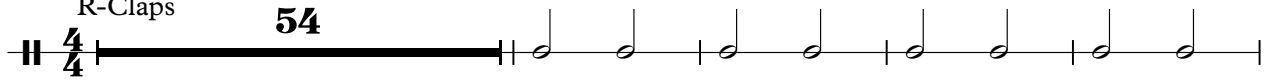

59

66

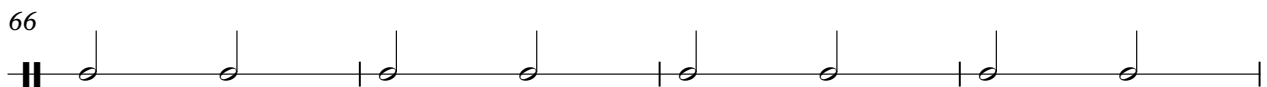

70

69

Dixieland Medley`s - Dixie Medley Nr 4 Medley

M-Banjo

♩ = 185,002472

M-Banjo

M-Banjo

6

V.S.

M-Banjo

36

39

43

47

50

53

56

59

62

65

68

71

76

80

83

86

89

92

95

98

V.S.

101

104

107

110

113

116

119

124

128

131

♩ = 185,002472
M-SynStr **6**

13

22

31

40

48

57

65 **8**

79

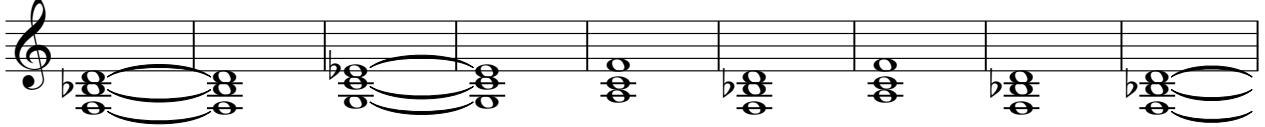

88

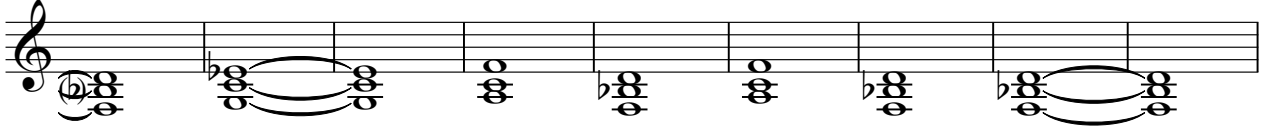

97

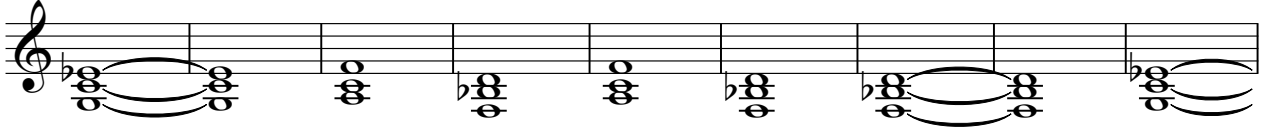

106

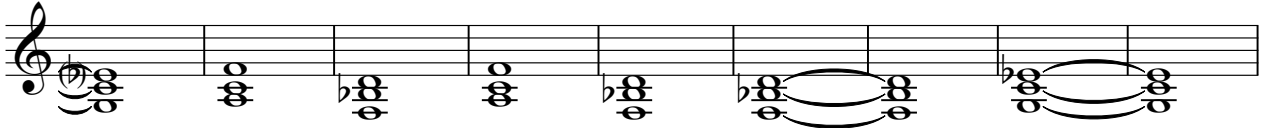

115

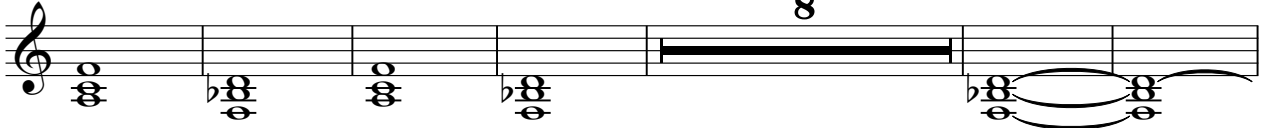

129

134

M-TubaDo

Dixieland Medley`s - Dixie Medley Nr 4 Medley

♩ = 185,002472
M-TubaDo 6

9
12
15
18
21
24
27
30
33

V.S.

V.S.

100

103

107

110

113

117

121

126

129

132

135

137

Dixieland Medley`s - Dixie Medley Nr 4 Medley

M-Piano

♩ = 185,002472

M-Piano
M-Piano

6

9

12

15

18

21

24

27

30

32

V.S.

35

38

41

44

47

50

53

56

59

62

126

128

131

134

137
