

Dixieland Medley`s - Dixie Medley Nr 5 Medley

♩ = 220,000000

Clarinet in Bb

Alto Saxophone

Baroque Trumpet

Bass in C

Percussion HitBit

Jazz Guitar

Jazz Guitar

Banjo

Acoustic Bass

Solo

5

Cl. Alto Sax. Bar. Tpt. Bass Perc. A. Bass Solo

8

Cl. Alto Sax. Bar. Tpt. Bass Perc. A. Bass Solo

11

Cl.
Alto Sax.
Bar. Tpt.
Bass
Perc.
A. Bass
Solo

13

Cl.
Bar. Tpt.
Bass
Perc.
Ban.
A. Bass
Solo

15

Cl.
Bar. Tpt.
Bass
Perc.
Ban.
A. Bass
Solo

6

17

Cl.
Bar. Tpt.
Bass
Perc.
Ban.
A. Bass
Solo

3

19

Cl.
Bar. Tpt.
Bass
Perc.
Ban.
A. Bass
Solo

21

Cl.
Bar. Tpt.
Bass
Perc.
Ban.
A. Bass
Solo

23

Cl. Bar. Tpt. Bass Perc. Ban. A. Bass Solo

25

Cl. Bar. Tpt. Bass Perc. Ban. A. Bass Solo

27

Cl.
Bar. Tpt.
Bass
Perc.
Ban.
A. Bass
Solo

29

Cl.
Bar. Tpt.
Bass
Perc.
Ban.
A. Bass
Solo

31

Cl.
Bar. Tpt.
Bass
Perc.
Ban.
A. Bass
Solo

3
6

33

Cl.
Bar. Tpt.
Bass
Perc.
Ban.
A. Bass
Solo

3

35

Cl.

Bar. Tpt.

Bass

Perc.

Ban.

A. Bass

Solo

37

Perc.

J. Gtr.

J. Gtr.

Ban.

A. Bass

Solo

39

Perc.

J. Gtr.

J. Gtr.

Ban.

A. Bass

Solo

41

Perc.

J. Gtr.

J. Gtr.

Ban.

A. Bass

Solo

43

Perc. J. Gtr. J. Gtr. Ban. A. Bass Solo

45

Perc. J. Gtr. J. Gtr. Ban. A. Bass Solo

47

49

51

Perc.

J. Gtr.

J. Gtr.

Ban.

A. Bass

Solo

53

Perc.

J. Gtr.

J. Gtr.

Ban.

A. Bass

Solo

55

Perc.

J. Gtr.

J. Gtr.

Ban.

A. Bass

Solo

57

Perc.

J. Gtr.

J. Gtr.

Ban.

A. Bass

Solo

59

Perc.

J. Gtr.

J. Gtr.

Ban.

A. Bass

Solo

61

Perc.

Ban.

A. Bass

Solo

64

Cl.

Alto Sax.

Bar. Tpt.

Bass

Perc.

Ban.

A. Bass

Solo

67

Cl.

Alto Sax.

Bar. Tpt.

Bass

Perc.

J. Gtr.

Ban.

A. Bass

Solo

3

3

3

6

69

Cl.

Alto Sax.

Bar. Tpt.

Bass

Perc.

J. Gtr.

Ban.

A. Bass

Solo

71

Cl.

Alto Sax.

Bar. Tpt.

Bass

Perc.

J. Gtr.

Ban.

A. Bass

Solo

6

73

Cl.

Alto Sax.

Bar. Tpt.

Bass

Perc.

J. Gtr.

Ban.

A. Bass

Solo

Detailed description of the musical score: The score is for page 20, starting at measure 73. It features eight staves. The Clarinet (Cl.) staff has a whole rest in measure 73 and a quarter note in measure 74. The Alto Saxophone (Alto Sax.) staff has a quarter note in measure 73 and a quarter note in measure 74. The Baritone Trumpet (Bar. Tpt.) staff has a whole rest in measure 73 and a quarter note in measure 74. The Bass staff has a whole rest in measure 73 and a quarter note in measure 74. The Percussion (Perc.) staff has a quarter note in measure 73 and a quarter note in measure 74. The Jazz Guitar (J. Gtr.) staff has a quarter note in measure 73 and a quarter note in measure 74. The Banjo (Ban.) staff has a quarter note in measure 73 and a quarter note in measure 74. The Acoustic Bass (A. Bass) staff has a quarter note in measure 73 and a quarter note in measure 74. The Solo staff has a quarter note in measure 73 and a quarter note in measure 74. The Solo part features complex chordal textures and triplets.

75

Cl.

Alto Sax.

Bar. Tpt.

Bass

Perc.

J. Gtr.

Ban.

A. Bass

Solo

6

3

3

3

77

Cl.
Alto Sax.
Bar. Tpt.
Bass
Perc.
J. Gtr.
Ban.
A. Bass
Solo

Detailed description of the musical score: The score is for page 22, starting at measure 77. It features eight staves. The Clarinet (Cl.) staff has a whole rest in measure 77 and a quarter note in measure 78. The Alto Saxophone (Alto Sax.) staff has a quarter rest in measure 77 and a melodic line in measure 78. The Baritone Trumpet (Bar. Tpt.) staff has a whole rest in measure 77 and a melodic line in measure 78. The Bass staff has a whole rest in measure 77 and a bass line in measure 78. The Percussion (Perc.) staff shows a rhythmic pattern with eighth notes and a triplet in measure 78. The Jazz Guitar (J. Gtr.) staff has a melodic line in measure 77 and a whole rest in measure 78. The Banjo (Ban.) staff has a rhythmic pattern with eighth notes in measure 77 and a melodic line in measure 78. The Acoustic Bass (A. Bass) staff has a whole note in measure 77 and a melodic line in measure 78. The Solo staff has a complex melodic line in measure 77 and a melodic line in measure 78, with guitar tablature below it. The Solo part includes a triplet in measure 78.

79

Cl.

Alto Sax.

Bar. Tpt.

Bass

Perc.

J. Gtr.

Ban.

A. Bass

Solo

6

81

Cl.

Alto Sax.

Bar. Tpt.

Bass

Perc.

J. Gtr.

Ban.

A. Bass

Solo

83

Cl.

Bar. Tpt.

Bass

Perc.

Ban.

A. Bass

Solo

86

Cl.
Bar. Tpt.
Bass
Perc.
Ban.
A. Bass
Solo

3

89

Cl.
Bar. Tpt.
Bass
Perc.
Ban.
A. Bass
Solo

3

91

Cl.
Bar. Tpt.
Bass
Perc.
Ban.
A. Bass
Solo

3

93

Cl.
Bar. Tpt.
Bass
Perc.
Ban.
A. Bass
Solo

6

95

Cl.
Bar. Tpt.
Bass
Perc.
Ban.
A. Bass
Solo

97

Cl.
Bar. Tpt.
Bass
Perc.
Ban.
A. Bass
Solo

99

Cl.
Bar. Tpt.
Bass
Perc.
Ban.
A. Bass
Solo

101

Cl.
Alto Sax.
Bar. Tpt.
Bass
Perc.
Ban.
A. Bass
Solo

104

Cl.

Alto Sax.

Bar. Tpt.

Bass

Perc.

Ban.

A. Bass

Solo

106

Cl.

Alto Sax.

Bar. Tpt.

Bass

Perc.

J. Gtr.

Ban.

A. Bass

Solo

108

Cl.

Alto Sax.

Bar. Tpt.

Bass

Perc.

J. Gtr.

Ban.

A. Bass

Solo

3

110

Cl.
Alto Sax.
Bar. Tpt.
Bass
Perc.
J. Gtr.
Ban.
A. Bass
Solo

112

Bass
Perc.
J. Gtr.
Ban.
A. Bass
Solo

114

Cl.

Alto Sax.

Bar. Tpt.

Bass

Perc.

J. Gtr.

Ban.

A. Bass

Solo

116

Cl.

Alto Sax.

Bar. Tpt.

Bass

Perc.

J. Gtr.

Ban.

A. Bass

Solo

118

Cl.

Alto Sax.

Bar. Tpt.

Bass

Perc.

J. Gtr.

Ban.

A. Bass

Solo

120

Cl.

Alto Sax.

Bar. Tpt.

Bass

Perc.

J. Gtr.

Ban.

A. Bass

Solo

122

Cl.

Alto Sax.

Bar. Tpt.

Bass

Perc.

J. Gtr.

J. Gtr.

Ban.

A. Bass

Solo

124

Cl.

Bar. Tpt.

Bass

Perc.

J. Gtr.

J. Gtr.

Ban.

A. Bass

Solo

126

Cl.

Bar. Tpt.

Bass

Perc.

J. Gtr.

J. Gtr.

Ban.

A. Bass

Solo

Detailed description of the musical score: The score is arranged in a standard orchestral layout. The top three staves are for woodwinds and brass: Clarinet (Cl.), Baritone Trumpet (Bar. Tpt.), and Bass. The next staff is Percussion (Perc.), followed by two staves for Jazzy Guitar (J. Gtr.). Below that is the Banjo (Ban.), then Acoustic Bass (A. Bass), and finally the Solo part at the bottom. Measure 126 begins with a treble clef and a key signature of one flat. The Clarinet and Bass parts have a melodic line starting on a whole note. The Baritone Trumpet part is mostly silent. The Percussion part has a complex rhythmic pattern with eighth and sixteenth notes, including a triplet of eighth notes. The Jazzy Guitar parts have a similar rhythmic pattern, with the upper staff featuring a triplet of eighth notes. The Banjo part has a steady eighth-note accompaniment with a sixteenth-note triplet. The Acoustic Bass part has a simple bass line with quarter notes. The Solo part has a complex melodic line with eighth and sixteenth notes, including a sixteenth-note triplet and a sixteenth-note sextuplet.

128

Cl.

Bar. Tpt.

Bass

Perc.

J. Gtr.

J. Gtr.

Ban.

A. Bass

Solo

130

Cl.

Alto Sax.

Bar. Tpt.

Bass

Perc.

J. Gtr.

J. Gtr.

Ban.

A. Bass

Solo

132

Cl.

Alto Sax.

Bar. Tpt.

Bass

Perc.

J. Gtr.

Ban.

A. Bass

Solo

3

3

134

Cl.

Alto Sax.

Bar. Tpt.

Bass

Perc.

J. Gtr.

Ban.

A. Bass

Solo

136

Cl.

Alto Sax.

Bar. Tpt.

Bass

Perc.

J. Gtr.

Ban.

A. Bass

Solo

138

Cl.

Alto Sax.

Bar. Tpt.

Bass

Perc.

J. Gtr.

Ban.

A. Bass

Solo

141

Cl.
Alto Sax.
Bar. Tpt.
Bass
Perc.
Ban.
A. Bass
Solo

143

Cl.
Bar. Tpt.
Bass
Perc.
Ban.
A. Bass
Solo

146

Cl.
Bar. Tpt.
Bass
Perc.
Ban.
A. Bass
Solo

149

Cl.
Bar. Tpt.
Bass
Perc.
Ban.
A. Bass
Solo

151

Cl.
Bar. Tpt.
Bass
Perc.
Ban.
A. Bass
Solo

154

Cl.
Bar. Tpt.
Bass
Perc.
Ban.
A. Bass
Solo

157

Cl.
Bar. Tpt.
Bass
Perc.
J. Gtr.
Ban.
A. Bass
Solo

3

3

3

159

Cl.
Bar. Tpt.
Bass
Perc.
J. Gtr.
Ban.
A. Bass
Solo

161

Cl.
Bar. Tpt.
Bass
Perc.
J. Gtr.
Ban.
A. Bass
Solo

163

Cl.
Bar. Tpt.
Bass
Perc.
J. Gtr.
Ban.
A. Bass
Solo

165

Cl.

Bar. Tpt.

Bass

Perc.

J. Gtr.

Ban.

A. Bass

Solo

6

3

168

Cl.

Bar. Tpt.

Bass

Perc.

J. Gtr.

Ban.

A. Bass

Solo

170

Cl.
Bar. Tpt.
Bass
Perc.
J. Gtr.
Ban.
A. Bass
Solo

172

Cl.
Bar. Tpt.
Bass
Perc.
J. Gtr.
Ban.
A. Bass
Solo

174

Cl.
Bar. Tpt.
Bass
Perc.
J. Gtr.
Ban.
A. Bass
Solo

176

Cl.
Bar. Tpt.
Bass
Perc.
Ban.
A. Bass
Solo

179

Cl.

Bar. Tpt.

Bass

Perc.

Ban.

A. Bass

Solo

182

Cl.

Bar. Tpt.

Bass

Perc.

Ban.

A. Bass

Solo

185

Cl.
Bar. Tpt.
Bass
Perc.
Ban.
A. Bass
Solo

188

Cl.
Bar. Tpt.
Bass
Perc.
Ban.
A. Bass
Solo

191

Cl.
Bar. Tpt.
Bass
Perc.
Ban.
A. Bass
Solo

194

Cl.
Bar. Tpt.
Bass
Perc.
Ban.
A. Bass
Solo

196

Cl.
Bar. Tpt.
Bass
Perc.
Ban.
A. Bass
Solo

199

Cl.
Bar. Tpt.
Bass
Perc.
Ban.
A. Bass
Solo

201

Cl.
Bar. Tpt.
Bass
Perc.
Ban.
A. Bass
Solo

203

Cl.
Bar. Tpt.
Bass
Perc.
Ban.
A. Bass
Solo

206

Cl.

Bar. Tpt.

Bass

Perc.

J. Gtr.

J. Gtr.

Ban.

A. Bass

Solo

208

Cl.

Bar. Tpt.

Bass

Perc.

J. Gtr.

J. Gtr.

Ban.

A. Bass

Solo

210

Cl.

Bar. Tpt.

Bass

Perc.

J. Gtr.

J. Gtr.

Ban.

A. Bass

Solo

3

3

212

Cl.

Bar. Tpt.

Bass

Perc.

J. Gtr.

J. Gtr.

Ban.

A. Bass

Solo

214

Cl.

Bar. Tpt.

Bass

Perc.

J. Gtr.

J. Gtr.

Ban.

A. Bass

Solo

218

Cl.

Bar. Tpt.

Bass

Perc.

J. Gtr.

J. Gtr.

Ban.

A. Bass

Solo

220

Cl.

Bar. Tpt.

Bass

Perc.

J. Gtr.

J. Gtr.

Ban.

A. Bass

Solo

222

Cl.

Bar. Tpt.

Bass

Perc.

J. Gtr.

J. Gtr.

Ban.

A. Bass

Solo

224

Cl.

Bar. Tpt.

Bass

Perc.

J. Gtr.

J. Gtr.

Ban.

A. Bass

Solo

226 (b)

Cl.

Bar. Tpt.

Bass

Perc.

J. Gtr.

J. Gtr.

Ban.

A. Bass

Solo

228

Cl.

Bar. Tpt.

Bass

Perc.

J. Gtr.

J. Gtr.

Ban.

A. Bass

Solo

230 B^b

Cl.

Bar. Tpt.

Bass

Perc.

J. Gtr.

J. Gtr.

Ban.

A. Bass

Solo

3

3

232

Cl.

Bar. Tpt.

Bass

Perc.

J. Gtr.

J. Gtr.

Ban.

A. Bass

Solo

3

6

234

Cl.

Bar. Tpt.

Bass

Perc.

J. Gtr.

J. Gtr.

Ban.

A. Bass

Solo

236

Cl.

Bar. Tpt.

Bass

Perc.

J. Gtr.

J. Gtr.

Ban.

A. Bass

Solo

238

Cl.

Bar. Tpt.

Bass

Perc.

J. Gtr.

J. Gtr.

Ban.

A. Bass

Solo

240

Cl.

Bar. Tpt.

Bass

Perc.

Ban.

A. Bass

Solo

242

Cl.
 Bar. Tpt.
 Bass
 Perc.
 Ban.
 A. Bass
 Solo

244

Cl.
 Bar. Tpt.
 Bass
 Perc.
 Ban.
 A. Bass
 Solo

246

Cl.
Bar. Tpt.
Bass
Perc.
Ban.
A. Bass
Solo

248

Cl.
Bar. Tpt.
Bass
Perc.
Ban.
A. Bass
Solo

250

Cl.
 Bar. Tpt.
 Bass
 Perc.
 Ban.
 A. Bass
 Solo

252

Cl.
 Bar. Tpt.
 Bass
 Perc.
 Ban.
 A. Bass
 Solo

254

Cl.
Bar. Tpt.
Bass
Perc.
Ban.
A. Bass
Solo

256

Cl.
Bar. Tpt.
Bass
Perc.
Ban.
A. Bass
Solo

258

Cl.
Bar. Tpt.
Bass
Perc.
Ban.
A. Bass
Solo

260

Cl.
Bar. Tpt.
Bass
Perc.
Ban.
A. Bass
Solo

262

Cl.
Bar. Tpt.
Bass
Perc.
Ban.
A. Bass
Solo

264

Cl.
Bar. Tpt.
Bass
Perc.
Ban.
A. Bass
Solo

266

Cl.
 Bar. Tpt.
 Bass
 Perc.
 Ban.
 A. Bass
 Solo

268

Cl.
 Bar. Tpt.
 Bass
 Perc.
 Ban.
 A. Bass
 Solo

270

Bar. Tpt.

Bass

Perc.

J. Gtr.

Ban.

A. Bass

Solo

273

Perc.

J. Gtr.

Ban.

A. Bass

Solo

275

Perc. J. Gtr. Ban. A. Bass Solo

277

Perc. J. Gtr. Ban. A. Bass Solo

279

Perc. J. Gtr. Ban. A. Bass Solo

288

Perc.

J. Gtr.

Ban.

A. Bass

Solo

290

Perc.

J. Gtr.

Ban.

A. Bass

Solo

292

Perc.

J. Gtr.

Ban.

A. Bass

Solo

Detailed description of the musical score: The score is divided into three systems, each starting with a measure number (288, 290, 292). Each system contains five staves: Percussion (Perc.), J. Gtr. (Jazz Guitar), Banjo (Ban.), A. Bass (Acoustic Bass), and Solo. The Percussion part features a consistent rhythmic pattern of eighth notes with accents. The J. Gtr. part includes various rhythmic figures, including triplets and sixteenth notes. The Banjo part consists of a steady eighth-note accompaniment. The A. Bass part provides a simple harmonic foundation with quarter and eighth notes. The Solo part features a melodic line with triplets and sixteenth notes, often accompanied by a guitar-like texture. The score includes various musical notations such as beams, slurs, and dynamic markings. There are also double bar lines with repeat signs on the left side of the page.

294

Perc. J. Gtr. Ban. A. Bass Solo

296

Perc. J. Gtr. Ban. A. Bass Solo

298

Perc. J. Gtr. Ban. A. Bass Solo

300

Cl.

Alto Sax.

Bar. Tpt.

Perc.

J. Gtr.

Ban.

A. Bass

Solo

302

Cl.

Alto Sax.

Bar. Tpt.

Perc.

J. Gtr.

Ban.

A. Bass

Solo

304

Cl.
Alto Sax.
Bar. Tpt.
Perc.
Ban.
A. Bass
Solo

306

Cl.
Alto Sax.
Bar. Tpt.
Perc.
Ban.
A. Bass
Solo

309 $\text{♩} = 100,000000$ $\text{♩} = 92,000549$

Cl.
Alto Sax.
Bar. Tpt.
Bass
Perc.
Ban.
A. Bass
Solo

311 $\text{♩} = 89,000961$ $\text{♩} = 84,000671$

Cl.
Bar. Tpt.
Bass
Perc.
Ban.
A. Bass

312 $\text{♩} = 78,000076$ $\text{♩} = 66,000069$ 91

Cl.

Bar. Tpt.

Bass

Perc.

Ban.

A. Bass

313

Cl.

Bar. Tpt.

Bass

Perc.

Ban.

A. Bass

Dixieland Medley`s - Dixie Medley Nr 5 Medley

Clarinet in B \flat

$\text{♩} = 220,008048$

2

6 3

6

3

9

13

17

21

3

25

3

3

29

3

33

3

36

29

2

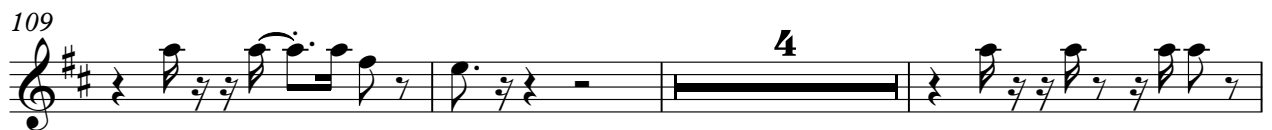
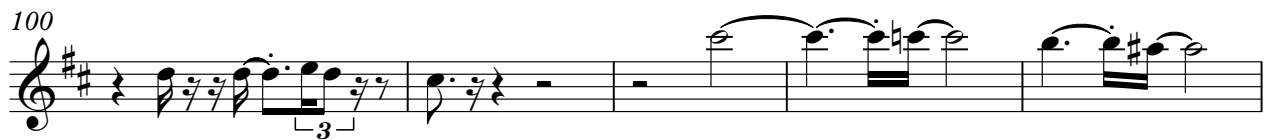
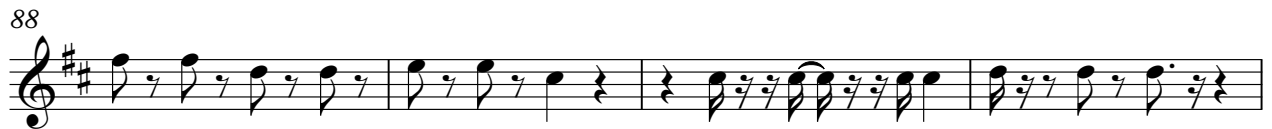
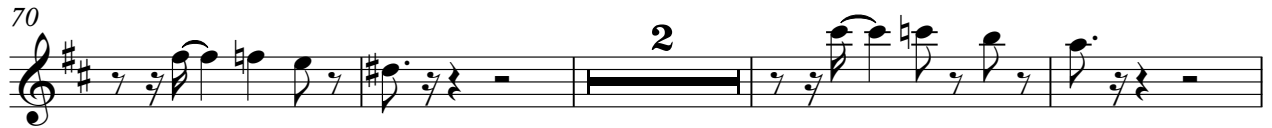

Clarinet in B♭

121

127

131

135

141

145

149

153

157

161

V.S.

Clarinet in B \flat

165

169

173

176

179

182

185

188

192

196

200

204

209

213

217

222

226

231

234

239

243

247

251

255

259

262

266

270

31

304

307

♩ = 100,000000 ♩ = 92,000000

Clarinet in B \flat

7

314

Alto Saxophone

Dixieland Medley`s - Dixie Medley Nr 5 Medley

$\text{♩} = 220,008048$

2

6

10

53

66

70

74

78

82

19

105

108

4

Baroque Trumpet

Dixieland Medley`s - Dixie Medley Nr 5 Medley

$\text{♩} = 220,008008$

2

7

11

15

21

26

32

29

65

2

71

2

76

2

2

82

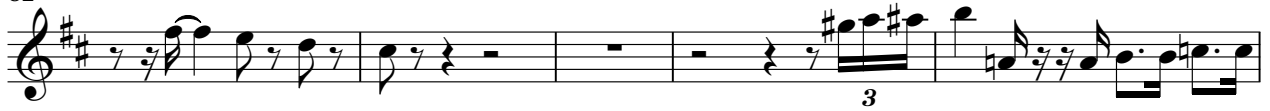

87

91

95

98

102

107

111

118

125

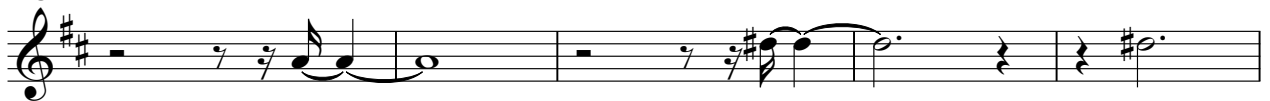

130

133

139

143

146

149

152

155

158

162

3

V.S.

202

206

209

212

216

220

224

227

231

235

V.S.

Baroque Trumpet

239

3

244

3

249

3

254

3

258

262

3

266

270

30

303

306

♩ = 100,000000

Bass in C

Dixieland Medley`s - Dixie Medley Nr 5 Medley

♩ = 120,008008

2

7

12

17

23

28

34

29

67

74

78

82

82

3

87

87

91

91

95

95

98

98

102

102

107

107

111

111

114

114

117

117

120

125

131

135

139

143

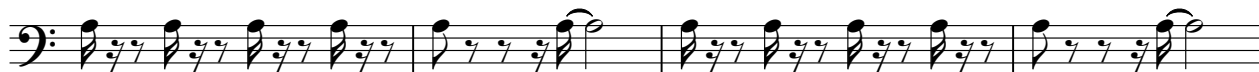

147

151

155

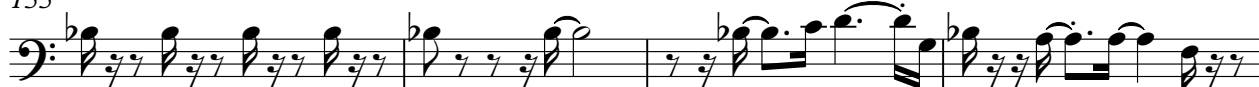

159

V.S.

253

258

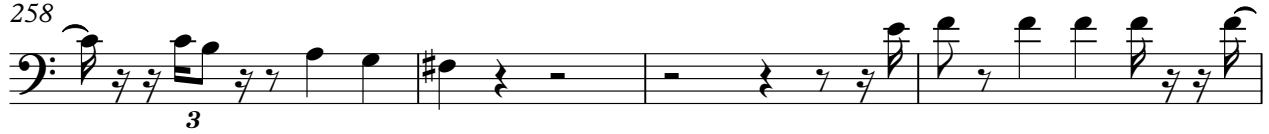

262

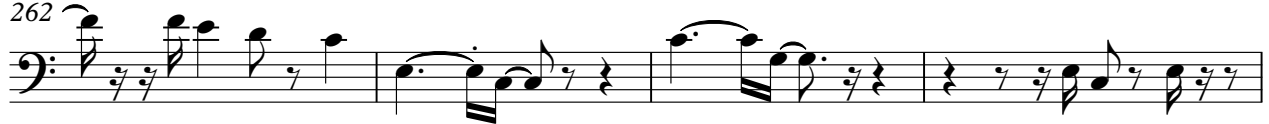

266

271

38

♩ = 100,000000 ♩ = 92,0089,0009684,0078,70000766,000069

314

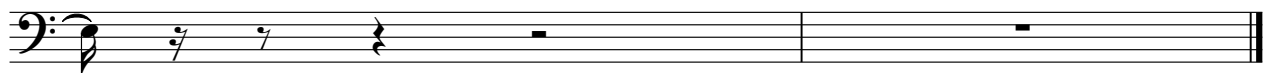

Dixieland Medley`s - Dixie Medley Nr 5 Medley

Percussion

♩ = 120,008008
HitBit 2

7

11

16

21

26

32

37

41

44

V.S.

Percussion

Percussion

85

89

93

97

101

104

108

113

118

122

V.S.

Percussion

125

129

133

137

140

144

149

154

158

162

167

172

177

182

187

191

195

200

204

209

V.S.

Percussion

213

217

221

224

228

232

236

240

244

248

Percussion

252

256

260

264

268

272

275

278

281

285

V.S.

Percussion

288

291

294

297

301

305

♩ = 100,000000 ♪ = 92,000549 ♫ = 89,81,090571 ♫ = 78,00,007069

309

314

♩ = 120,008048

36

3

42

3

48

3

3

55

7

67

72

77

81

23

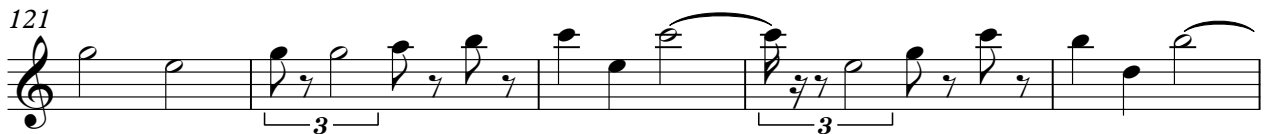

279

283

288

293

298

302

$\text{♩} = 100,000000$ $\text{♩} = 92,000000$ $\text{♩} = 84,000000$ $\text{♩} = 76,000000$

6 2

314

2

♩ = 120,008048

36

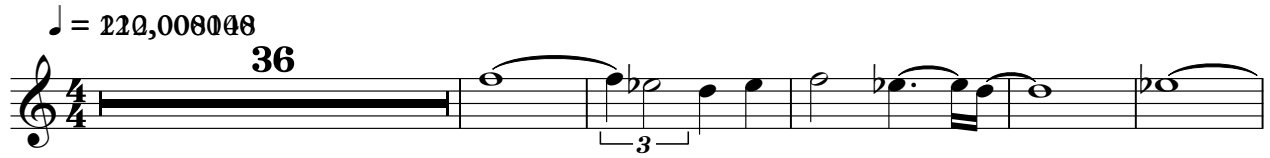

42

48

55

60

62

125

129

76

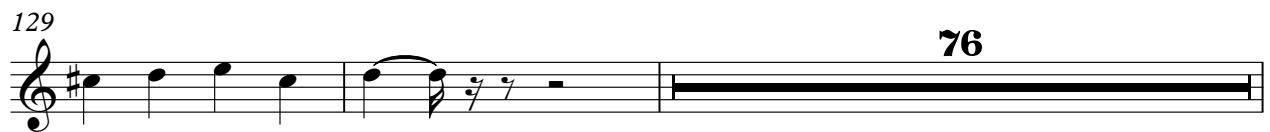

207

212

217

222

227

232

237

309

♩ = 100,000000 ♩ = 92,000549 ♩ = 89,800,096671 ♩ = 78,000,070069

Banjo

Dixieland Medley`s - Dixie Medley Nr 5 Medley

♩ = 120,008048

12

15

18

21

24

27

30

33

36

40

V.S.

44

48

52

56

60

63

67

70

73

76

Banjo

79

6

82

3

86

3

90

3 3

93

6

96

3

99

3

162

166

170

174

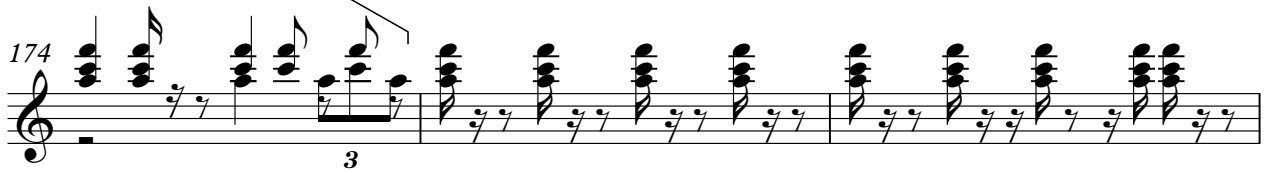

177

180

183

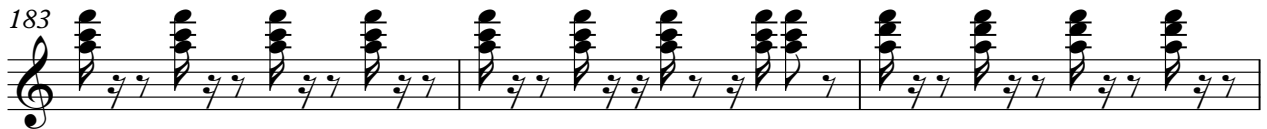

186

189

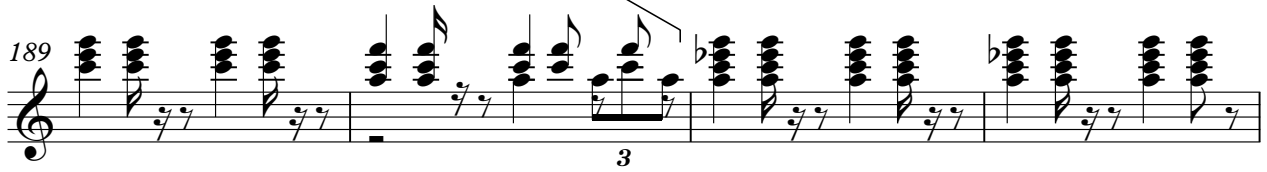

193

197

201

205

209

212

215

218

221

224

227

229 

232 

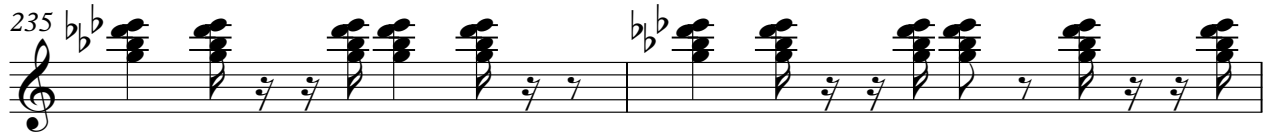
235 

237 

240 

243 

246 

249 

252 

255 

258

261

264

267

270

273

276

279

282

285

288

6

291

6

294

6 6

297

6

300

6 3

303

3

306

3 = 100,000000

310

= 92,000549 6 6 6 6

311

= 89,000961 = 84,000671 6 6 6 6

312

= 78,000076 = 66,000069 6 6 6 6

313

6

6

6

6

314

Dixieland Medley`s - Dixie Medley Nr 5 Medley

Acoustic Bass

♩ = 120,008008

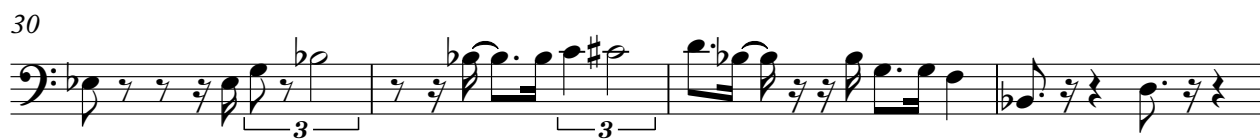

V.S.

46

50

54

58

62

67

73

78

83

88

93

98

103

108

114

120

126

132

138

143

V.S.

147

151

155

160

166

172

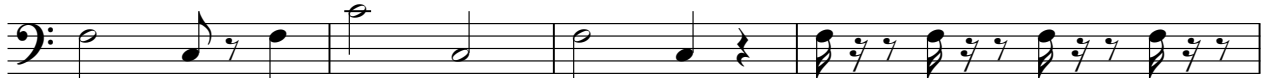

176

179

183

186

189

195

200

205

210

215

220

225

230

236

V.S.

296

302

307

♩ = 100,000000

♩ = 92,000000

♩ = 84,000000

♩ = 76,000000

314

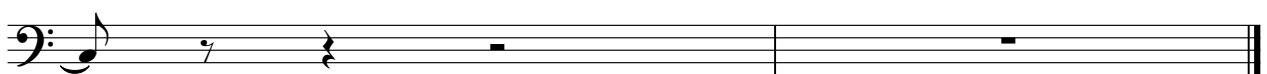

Dixieland Medley`s - Dixie Medley Nr 5 Medley

Solo

♩ = 120,008048

2

6

10

13

15

17

19

21

23

25

V.S.

Solo

27

29

31

33

35

37

39

41

43

45

3

6

3

V.S.

Solo

V.S.

143

146

149

151

154

157

160

162

165

167

V.S.

8

169 *Solo*

171

173

175

178

181

184

187

190

193

V.S.

Solo

300

303

306

309

♩ = 100,000000 ♩ = 92,000549 ♩ = 89,800060 ♩ = 87,6000671 ♩ = 78,000076 ♩ = 66,000069

314