

Dj 7 Up - RM MegaMix DJ7UP

♩ = 133,000244

Piano 1
Guitar 1
Guitar 2 (Echo)
Piano 2 (Echo)
Synth Bass 1
Rev. Cymbal
Pan Charang
Echoes
♩ = 133,000244
Strings 2
Sea Waves

6

BD
Hi Hats
Hi Toms
Guitar 1
Guitar 2 (Echo)
Rev. Cymbal

11

BD
Hi Hats
Guitar 1
Guitar 2 (Echo)

15

BD
Hi Hats
Hi Toms
Cowbell
Guitar 1
Guitar 2 (Echo)
Sea Waves

19

BD
Hi Hats
Cowbell
Guitar 1
Guitar 2 (Echo)
Sea Waves

23

BD
Hi Hats
Hi Toms
Cowbell
Piano 1
Guitar 1
Guitar 2 (Echo)
Piano 2 (Echo)
Synth Bass 1
Bass Drops
PolySynth
Sea Waves

27

BD
Snare
Hi Toms
Low Toms
Piano 1
Piano 2 (Echo)
Synth Bass 1
Bass Drops
PolySynth

31

BD
Snare
Hi Toms
Low Toms
Cowbell
Piano 1
Piano 2 (Echo)
Synth Bass 1
Bass Fill
Rev. Cymbal
Bass Drops
PolySynth

35

BD
Snare
Piano 1
Piano 2 (Echo)
Synth Bass 1

39

BD
Snare
Hi Hats
Piano 1
Piano 2 (Echo)
Synth Bass 1
Echoes

43

BD
Snare
Hi Hats
Piano 1
Piano 2 (Echo)
Synth Bass 1
Echoes

48

BD
Snare
Hi Hats
Hi Toms
Cowbell
Piano 1
Piano 2 (Echo)
Synth Bass 1
Rev. Cymbal
Echoes
Strings 2

52

BD
Snare
Hi Hats
Hi Toms
Cowbell
Piano 1
Piano 2 (Echo)
Synth Bass 1
Echoes
Strings 2

56

BD
Snare
Hi Hats
Hi Toms
Cowbell
Claps
Piano 1
Piano 2 (Echo)
Synth Bass 1
Echoes
Strings 2

60

BD
Snare
Claps
Piano 2 (Echo)
Synth Bass 1

64

BD
Snare
Hi Toms
Cowbell
Claps
Guitar 1
Guitar 2 (Echo)
Synth Bass 1
Rev. Cymbal
Bass Drops

68

BD
Cowbell
Guitar 1
Guitar 2 (Echo)
Bass Drops

71

BD
Snare
Hi Hats
Hi Toms
Cowbell
Guitar 1
Guitar 2 (Echo)
Bass Drops

74

BD
Snare
Hi Hats
Cowbell
Guitar 1
Guitar 2 (Echo)
Bass Drops

77

BD
Snare
Hi Hats
Cowbell
Guitar 1
Guitar 2 (Echo)
Bass Drops

80

BD
Snare
Hi Hats
Hi Toms
Cowbell
Guitar 1
Guitar 2 (Echo)
Bass Drops

83

BD
Snare
Hi Hats
Cowbell
Guitar 1
Guitar 2 (Echo)
Bass Drops

86

BD
Snare
Hi Hats
Hi Toms
Cowbell
Claps
Guitar 1
Guitar 2 (Echo)
Rev. Cymbal
Bass Drops
Pan Charang
PolySynth
Echoes

90

Hi Hats
Hi Toms
Claps
Bass Drops
Pan Charang
PolySynth
Echoes

94

BD
Hi Hats
Hi Toms
Claps
Piano 1
Piano 2 (Echo)
Synth Bass 1
Bass Drops
Pan Charang
PolySynth
Echoes

98

BD
Claps
Piano 1
Piano 2 (Echo)
Synth Bass 1

103

BD
Snare
Claps
Piano 1
Piano 2 (Echo)
Synth Bass 1
Strings 2

107

BD
Snare
Claps
Piano 1
Piano 2 (Echo)
Synth Bass 1
Strings 2

111

BD
Snare
Hi Hats
Claps
Piano 1
Piano 2 (Echo)
Synth Bass 1
Echoes
Strings 2

115

BD
Snare
Hi Hats
Claps
Piano 1
Piano 2 (Echo)
Synth Bass 1
Echoes
Strings 2

119

BD
Snare
Hi Hats
Claps
Piano 1
Piano 2 (Echo)
Synth Bass 1
Echoes
Strings 2

123

BD
Snare
Hi Hats
Claps
Piano 1
Piano 2 (Echo)
Synth Bass 1
Echoes
Strings 2

127

BD
Snare
Hi Hats
Claps
Piano 1
Guitar 1
Guitar 2 (Echo)
Piano 2 (Echo)
Synth Bass 1
Echoes
Sea Waves

132

BD
Claps
Piano 1
Guitar 1
Guitar 2 (Echo)
Piano 2 (Echo)
Synth Bass 1
Rev. Cymbal
Sea Waves

137

BD
Snare
Hi Hats
Cowbell
Claps
Piano 1
Guitar 1
Guitar 2 (Echo)
Piano 2 (Echo)
Synth Bass 1
Bass Fill
Strings 2

142

BD
Snare
Hi Hats
Cowbell
Claps
Piano 1
Guitar 1
Guitar 2 (Echo)
Piano 2 (Echo)
Synth Bass 1
Bass Fill
Strings 2

147

BD
Snare
Hi Hats
Cowbell
Claps
Piano 1
Guitar 1
Guitar 2 (Echo)
Piano 2 (Echo)
Synth Bass 1
Bass Fill
Strings 2

152

BD
Snare
Hi Hats
Cowbell
Claps
Piano 1
Guitar 1
Guitar 2 (Echo)
Piano 2 (Echo)
Synth Bass 1
Bass Fill
Strings 2

157

BD
Snare
Hi Hats
Cowbell
Claps
Piano 1
Guitar 2 (Echo)
Piano 2 (Echo)
Synth Bass 1
Bass Fill
Strings 2

161

BD
Piano 1
Guitar 1
Guitar 2 (Echo)
Piano 2 (Echo)
Echoes
Strings 2

167

BD
Guitar 1
Guitar 2 (Echo)
Echoes
Strings 2

174

BD
Piano 1
Guitar 1
Guitar 2 (Echo)
Piano 2 (Echo)
Rev. Cymbal
PolySynth
Echoes
Strings 2

180

BD
Hi Hats
Guitar 1
Guitar 2 (Echo)
PolySynth
Echoes
Strings 2

187

BD
Hi Hats
Claps
Guitar 1
Guitar 2 (Echo)
PolySynth
Echoes
Strings 2

193

BD
Hi Hats
Claps
Piano 1
Piano 2 (Echo)
Synth Bass 1
Rev. Cymbal
Bass Drops
PolySynth
Echoes
Strings 2

199

BD
Hi Hats
Claps
Piano 1
Piano 2 (Echo)
Synth Bass 1
Rev. Cymbal
Bass Drops

205

BD
Hi Hats
Claps
Piano 1
Piano 2 (Echo)
Synth Bass 1
Strings 1
Bass Drops
Echoes
Strings 2

210

BD
Hi Hats
Claps
Piano 1
Piano 2 (Echo)
Synth Bass 1
Rev. Cymbal
Strings 1
Bass Drops
Echoes
Strings 2

215

BD
Hi Hats
Claps
Piano 1
Piano 2 (Echo)
Synth Bass 1
Rev. Cymbal
Strings 1
Bass Drops
Echoes
Strings 2

220

BD
Hi Hats
Claps
Piano 1
Piano 2 (Echo)
Synth Bass 1
Strings 1
Bass Drops
Echoes
Strings 2

225

BD
Hi Hats
Claps
Piano 1
Piano 2 (Echo)
Synth Bass 1
Rev. Cymbal
Strings 1
Bass Drops
Pan Charang
Echoes
Strings 2
Sea Waves

228

BD
Pan Charang
Sea Waves

230

BD
Pan Charang
Sea Waves

232

BD
Pan Charang
Sea Waves

234

BD
Guitar 2 (Echo)
Bass Drops
Pan Charang
Echoes
Sea Waves

237

BD
Guitar 1
Guitar 2 (Echo)
Pan Charang
Echoes

242

BD
Guitar 1
Guitar 2 (Echo)
Pan Charang
Echoes
Strings 2

246

BD
Guitar 1
Guitar 2 (Echo)
Pan Charang
Echoes

250

BD
Snare
Hi Hats
Guitar 1
Guitar 2 (Echo)
Synth Bass 1
Bass Drops
Pan Charang
PolySynth
Echoes
Strings 2

256

BD
Snare
Hi Hats
Synth Bass 1
Strings 1
Bass Drops
Pan Charang
Strings 2

262

BD
Snare
Hi Hats
Synth Bass 1
Strings 1
Bass Drops
Pan Charang
Strings 2

267

BD
Snare
Hi Hats
Piano 1
Synth Bass 1
Rev. Cymbal
Strings 1
Bass Drops
Pan Charang
Strings 2

272

BD
Snare
Hi Hats
Piano 1
Synth Bass 1
Bass Drops
Pan Charang

277

BD
Snare
Hi Hats
Piano 1
Piano 2 (Echo)
Synth Bass 1
Bass Drops
Pan Charang
PolySynth

281

BD
Snare
Hi Hats
Piano 1
Piano 2 (Echo)
Synth Bass 1
Rev. Cymbal
Bass Drops
Pan Charang
PolySynth

285

BD
Snare
Hi Hats
Piano 1
Guitar 1
Guitar 2 (Echo)
Piano 2 (Echo)
Synth Bass 1
Bass Drops
Pan Charang
PolySynth
Echoes
Strings 2

289

BD
Snare
Hi Hats
Piano 1
Guitar 1
Guitar 2 (Echo)
Piano 2 (Echo)
Synth Bass 1
Bass Drops
Pan Charang
PolySynth
Echoes
Strings 2

293

BD

Snare

Hi Hats

Piano 1

Guitar 1

Guitar 2 (Echo)

Piano 2 (Echo)

Synth Bass 1

Bass Drops

Pan Charang

PolySynth

Echoes

Strings 2

297

BD

Snare

Hi Hats

Piano 1

Guitar 1

Guitar 2 (Echo)

Piano 2 (Echo)

Synth Bass 1

Bass Drops

Pan Charang

PolySynth

Strings 2

Sea Waves

300

Hi Hats

Low Toms

Piano 1

Guitar 1

Guitar 2 (Echo)

Piano 2 (Echo)

Synth Bass 1

Rev. Cymbal

Bass Drops

Pan Charang

PolySynth

Strings 2

Sea Waves

BD

Dj 7 Up - RM MegaMix DJ7UP

♩ = 133,000244
8

13

18

24

31

36

41

47

52

57

2

BD

63

68

73

79

84

89

101

106

112

117

122

128

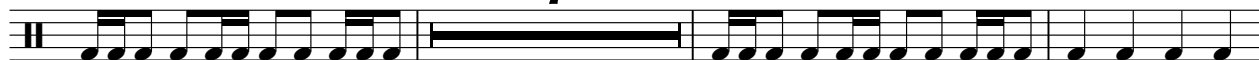

138

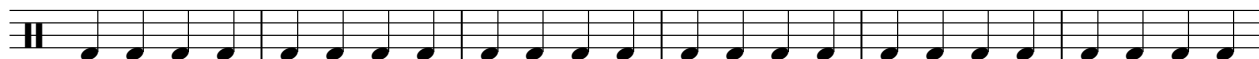

144

149

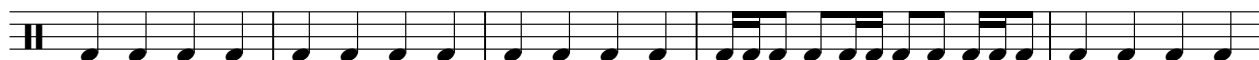

154

160

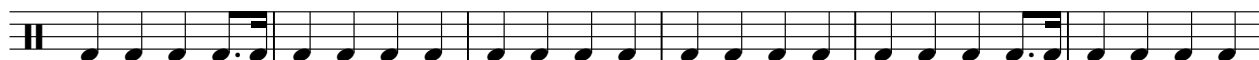

166

172

178

V.S.

184

190

196

202

208

214

219

225

231

237

243

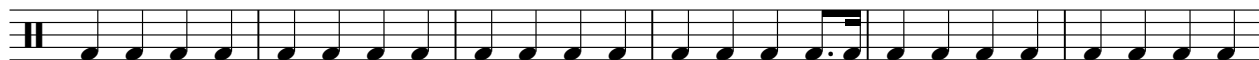

249

256

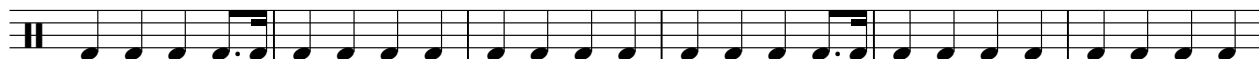

262

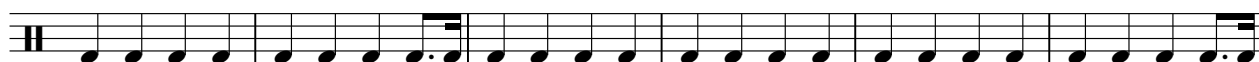

268

273

279

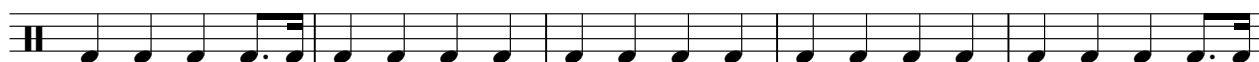

284

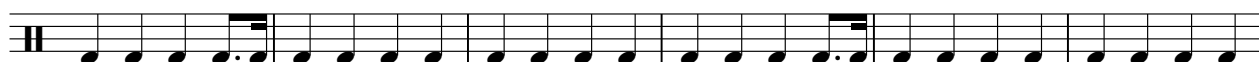

290

296

Dj 7 Up - RM MegaMix DJ7UP

Snare

♩ = 133,000244

26 2

4/4

32

37

42

48

53

58

62 8

4/4

2

Snare

73

79

85

16

106

112

118

124

129

8

142

148

4

Snare

297

5

Dj 7 Up - RM MegaMix DJ7UP

Hi Hats

♩ = 133,000244

8

12

16

20

23

15

40

43

47

51

55

16

2

Hi Hats

73

76

79

82

85

88

91

94

113

116

119

122

125

128

138

141

144

147

150

153

V.S.

156

159

185

189

193

196

199

202

205

208

211

214

218

221

224

253

257

261

265

269

273

277

281

285

289

293

297

300

Hi Toms

Dj 7 Up - RM MegaMix DJ7UP

♩ = 133,000244

7

17

7

28

33

15

51

55

6

64

7

73

7

7

2

Hi Toms

88

92

96

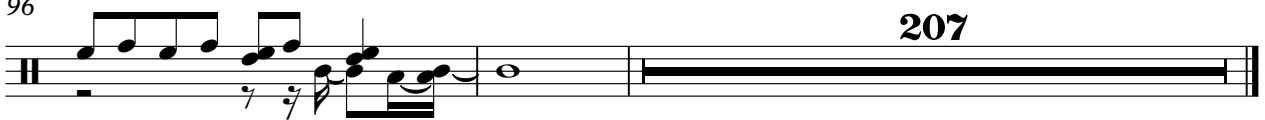

207

Low Toms

Dj 7 Up - RM MegaMix DJ7UP

♩ = 133,000244

28

31

33

267

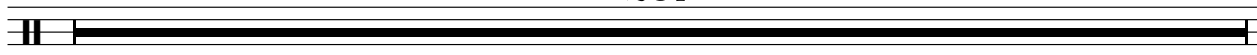

300

3

Cowbell

Dj 7 Up - RM MegaMix DJ7UP

♩ = 133,000244

15

18

22

7

32

16

51

54

57

6

2

Cowbell

65

69

73

77

81

85

89

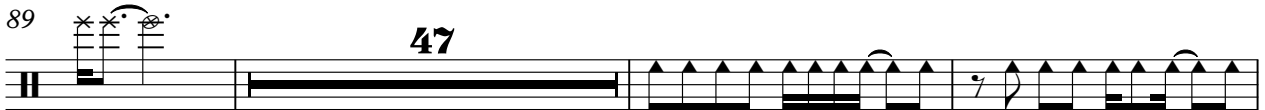

139

143

147

151

155

159

144

Claps

Dj 7 Up - RM MegaMix DJ7UP

♩ = 133,000244

56

24

61

89

93

97

102

107

110

113

117

Claps

121

124

127

130

133

140

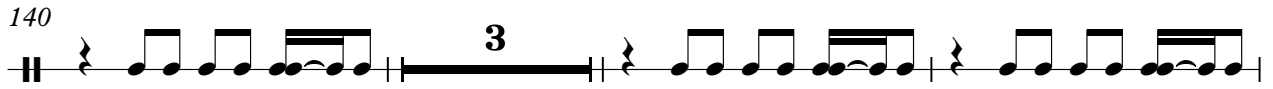

146

149

152

155

158

161

28

193

199

205

211

217

223

79

Piano 1

Dj 7 Up - RM MegaMix DJ7UP

♩ = 133,000244

24

28

31

34

38

43

46

49

54

96

100

105

110

114

118

123

128

133

138

143

148

153

158

162

177

13

14

193

198

203

208

212

217

222

226

43

273

280

287

294

299

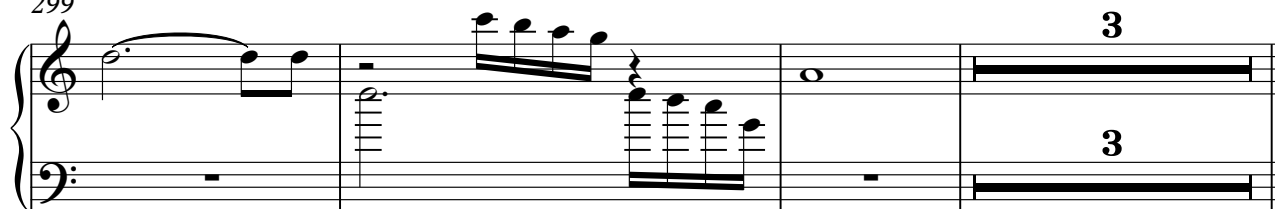

Dj 7 Up - RM MegaMix DJ7UP

Guitar 1

♩ = 133,000244

7

10

13

16

19

22

24

40

Dj 7 Up - RM MegaMix DJ7UP

Guitar 2 (Echo)

♩ = 133,000244

1

3

5

8

11

13

16

19

21

24

40

65

68

70

72

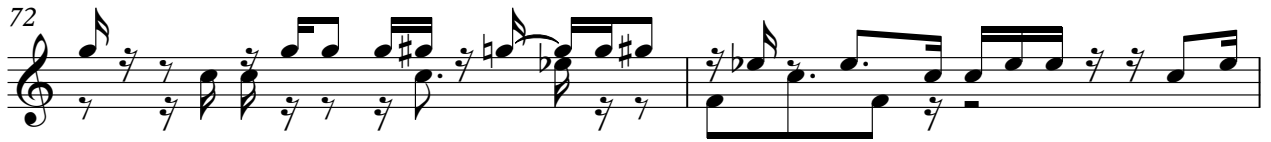

74

76

78

80

82

84

86

88

130

134

138

142

146

150

154

158

162

166

170

174

178

182

186

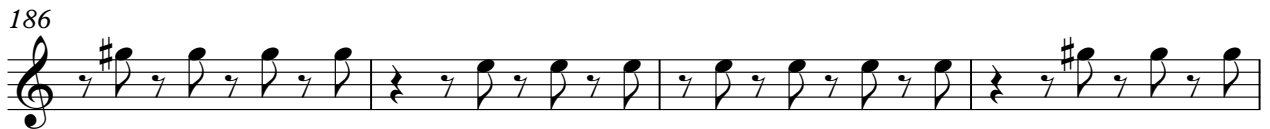

190

235

239

243

247

251

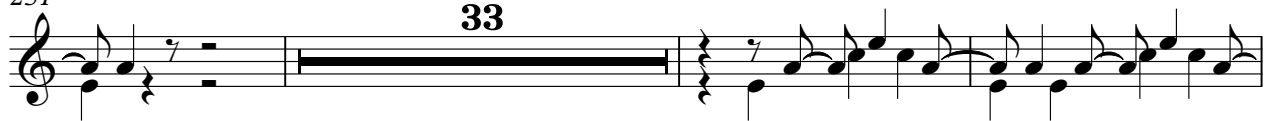

287

291

295

299

Dj 7 Up - RM MegaMix DJ7UP

Piano 2 (Echo)

♩ = 133,000244

24

28

32

36

40

44

49

53

57

61

33

137

141

146

150

155

158

161

177

193

198

203

208

213

217

222

226

51

278

281

284

286

289

292

294

297

300

Synth Bass 1

Dj 7 Up - RM MegaMix DJ7UP

♩ = 133,000244

24

26

28

30

32

34

36

38

40

42

V.S.

44

46

48

50

52

54

56

58

60

62

115

117

119

121

123

125

127

130

134

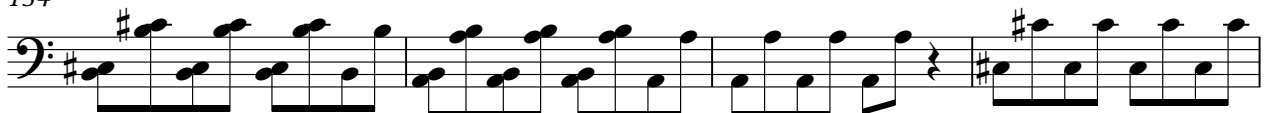

138

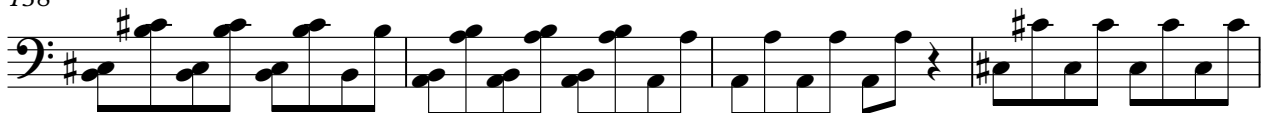

142

146

150

154

158

161

32

195

199

203

207

211

215

219

223

253

257

261

265

269

273

277

281

285

289

293

297

299

Dj 7 Up - RM MegaMix DJ7UP

Bass Fill

♩ = 133,000244

31

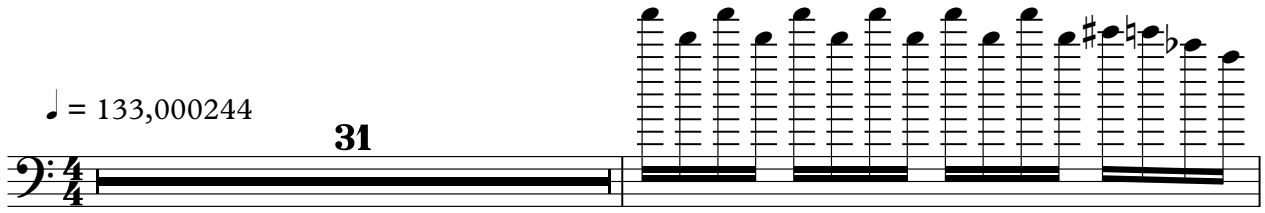

33

107

3

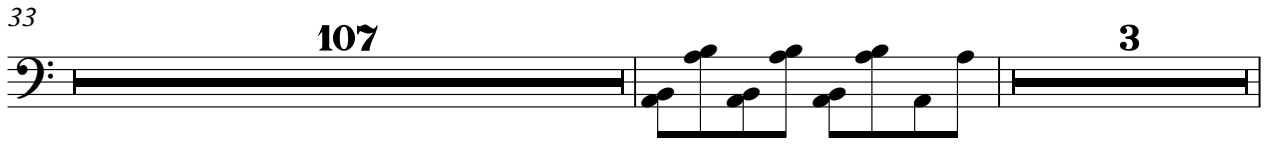

144

3

3

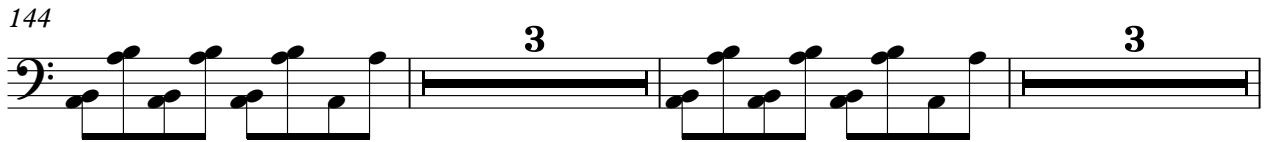

152

3

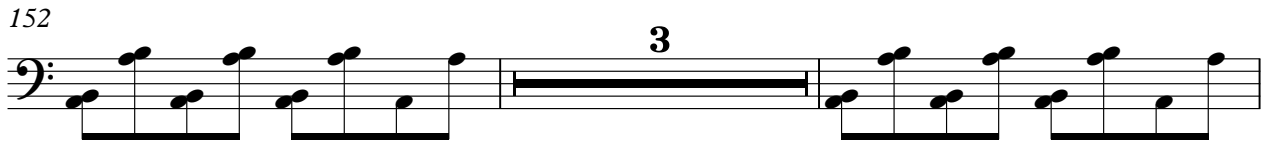

157

3

144

Dj 7 Up - RM MegaMix DJ7UP

Rev. Cymbal

♩ = 133,000244

7 23

33 15 15

65 23 47

137 39 17

195 7 7 6

217 8

228 40 15

284 15 4

Dj 7 Up - RM MegaMix DJ7UP

Strings 1

♩ = 133,000244

208

212

218

223

35

261

264

267

37

Dj 7 Up - RM MegaMix DJ7UP

Bass Drops

♩ = 133,000244

24

28

32

32

66

68

70

72

74

76

78

V.S.

Bass Drops

80

82

84

86

88

91

95

193

197

201

96

V.S.

Bass Drops

Pan Charang

Dj 7 Up - RM MegaMix DJ7UP

♩ = 133,000244

88

90

92

94

96

130

228

230

232

234

236

V.S.

4

Pan Charang

299

♩ = 133,000244

24

28

32 56

90

94

97 80

181

186

191 57

251 24

297

299

Dj 7 Up - RM MegaMix DJ7UP

Echoes

♩ = 133,000244

40

47

56 32

90

92

94

96 16

116

124 32

Detailed description of the musical score: The score is written in 4/4 time with a tempo of 133,000244. It consists of ten staves of music. The first staff starts with a 40-measure rest. The second staff continues with a melodic line. The third staff has a 32-measure rest followed by a rhythmic pattern. The fourth, fifth, and sixth staves continue this rhythmic pattern. The seventh staff has a 16-measure rest followed by a melodic line. The eighth staff continues the melodic line. The ninth staff has a 32-measure rest. The tenth staff continues with a melodic line.

161

166

171

176

181

186

191

211

220

236

245

253

32

287

290

293

295

8

Strings 2

Dj 7 Up - RM MegaMix DJ7UP

♩ = 133,000244

48

55

48

109

118

127

10

141

146

151

156

161

V.S.

166

171

176

181

186

191

207

212

218

223

244

5 8

261

264

267

17

287

292

298

3

♩ = 133,000244

16

20

25

103

130

133

90

226

227

228

229

230

233

V.S.

231

232

233

234

235

237

299

301
