

DJ Bobo - DJBobo 6

♩ = 137,000061

Tenor Saxophone

Percussion

Flexatone

Quintus

Synth Bass

Reverse Cymbals

Lead 2 (Sawtooth)

Lead 3 (Calliope)

Pad 5 (Bowed)

♩ = 137,000061

Viola

6

Ten. Sax.

Perc.

Q.

Lead 2

Pad 5

Vla.

9

10

11

14

17

20

23

26

Ten. Sax.

Perc.

S. Bass

Lead 2

Lead 3

Pad 5

Vla.

29

Ten. Sax.

Perc.

S. Bass

Lead 2

Lead 3

Pad 5

Vla.

32

Ten. Sax.
Perc.
S. Bass
Lead 2
Lead 3
Pad 5
Vla.

34

Ten. Sax.
Perc.
S. Bass
Lead 2
Lead 3
Pad 5
Vla.

35

36

39

42

45

Ten. Sax.

Perc.

Flex.

Q.

S. Bass

Lead 2

Lead 3

Pad 5

Vla.

48

Ten. Sax.

Perc.

Flex.

Q.

S. Bass

Lead 2

Lead 3

Pad 5

Vla.

51

Ten. Sax.

Perc.

Flex.

Q.

S. Bass

Lead 2

Lead 3

Pad 5

Vla.

55

Ten. Sax.

Perc.

Q.

Pad 5

57

Ten. Sax.

Perc.

Q.

Pad 5

58

Ten. Sax.

Perc.

Pad 5

Two double bar lines are positioned to the left of the score.

59

Ten. Sax.

Perc.

Pad 5

Two double bar lines are positioned to the left of the score.

60

Ten. Sax.

Perc.

Q.

S. Bass

Lead 2

Lead 3

Pad 5

Vla.

Two double bar lines are positioned to the left of the score.

63

65

66

Ten. Sax.

Perc.

Q.

S. Bass

Lead 2

Lead 3

Pad 5

Vla.

67

Ten. Sax.

Perc.

Q.

S. Bass

Lead 3

Pad 5

Vla.

68

Ten. Sax.
Perc.
Q.
S. Bass
Lead 2
Lead 3
Pad 5
Vla.

71

Ten. Sax.
Perc.
Q.
S. Bass
Lead 2
Lead 3
Pad 5
Vla.

74

77

80

83

87

91

94

97

Ten. Sax.
Perc.
Lead 2
Lead 3
Vla.

98

Ten. Sax.
Perc.
Lead 2
Lead 3
Vla.

99

Ten. Sax.
Perc.
Q.
S. Bass
Lead 2
Lead 3
Vla.

100

103

106

Ten. Sax.
Perc.
Flex.
Q.
S. Bass
Lead 2
Lead 3
Pad 5
Vla.

109

Ten. Sax.
Perc.
Flex.
Q.
S. Bass
Lead 2
Lead 3
Pad 5
Vla.

112

Ten. Sax.

Perc.

Flex.

Q.

S. Bass

Lead 2

Lead 3

Pad 5

Vla.

115

Ten. Sax.

Perc.

Flex.

S. Bass

Lead 2

Lead 3

Pad 5

Vla.

118

Ten. Sax.

Perc.

Flex.

S. Bass

Lead 2

Lead 3

Pad 5

Vla.

121

Ten. Sax.

Perc.

Flex.

S. Bass

Lead 2

Lead 3

Pad 5

Vla.

123

Ten. Sax.

Perc.

Flex.

Q.

S. Bass

Rev. Cym.

Lead 2

Lead 3

Pad 5

Vla.

Tenor Saxophone

DJ Bobo - DJBobo 6

♩ = 137,000061

6

10

7

21

25

29

33

37

41

45

V.S.

2

Tenor Saxophone

49

53

57

61

65

69

73

77

81

91

95

99

103

107

111

115

120

123

DJ Bobo - DJBobo 6

Percussion

♩ = 137,000061

7

9

10

11

14

17

20

23

26

V.S.

29

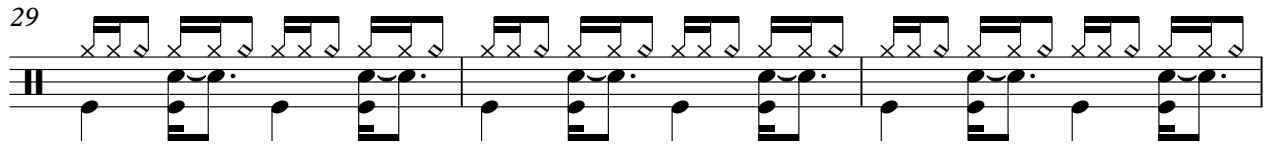

32

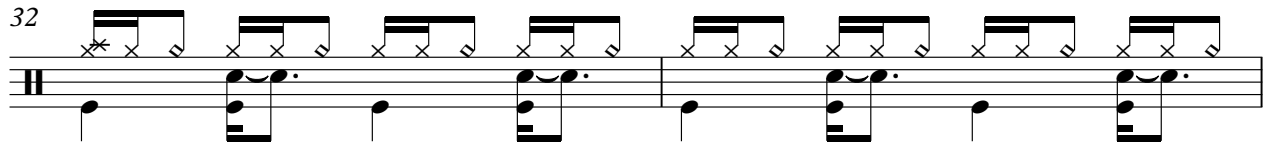

34

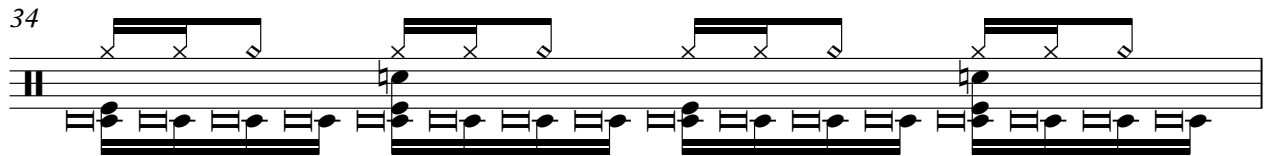

35

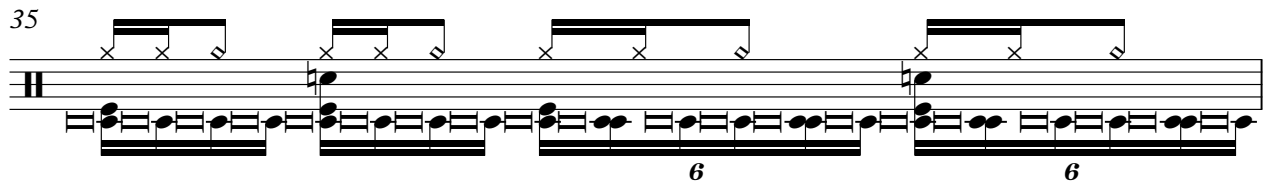

36

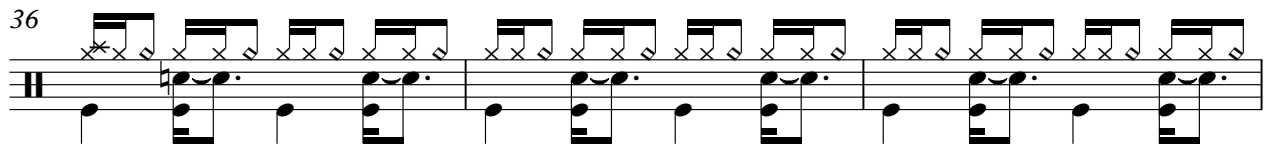

39

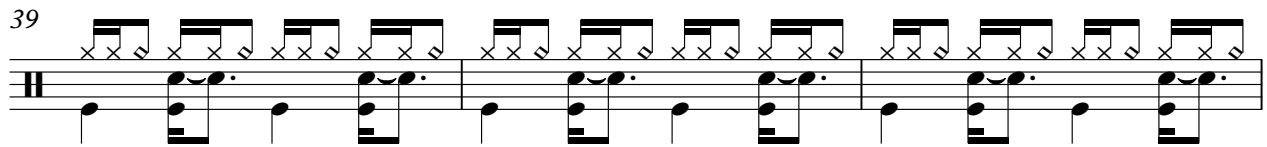

42

45

48

51

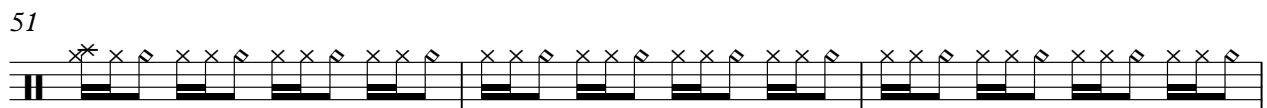

54

56

57

58

59

60

63

65

66

67

V.S.

Percussion

68

71

74

77

80

83

89

92

95

97

98

99

100

103

106

109

112

115

118

121

V.S.

6

Percussion

123

♩ = 137,000061

9

11

13

15

17

19

24

44

46

48

50

52 **32**

86 **18**

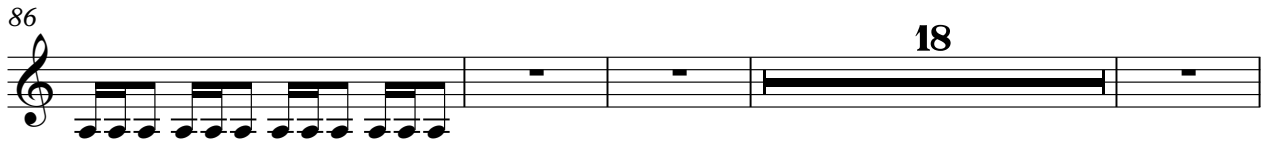

108

110

112

114

116

118

120

122

DJ Bobo - DJBobo 6

Quintus

♩ = 137,000061

2

7

11

22

9

35

39

43

48

2

54

56

2

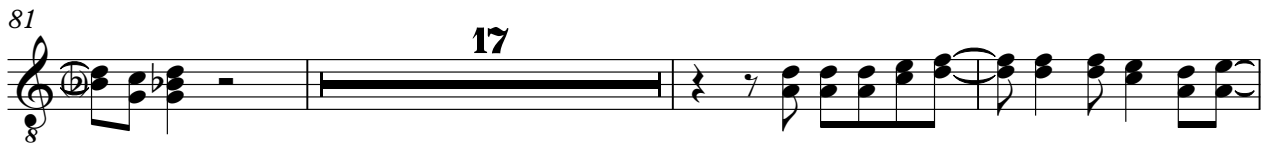
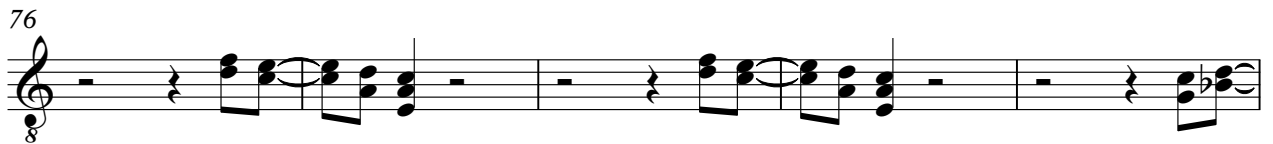

32

34

37

39

41

43

45

47

49

51

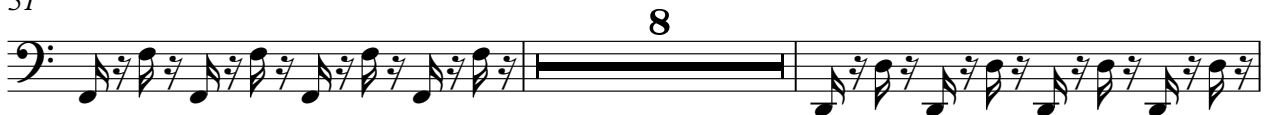

61

63

65

67

69

71

73

75

77

79

V.S.

81

83

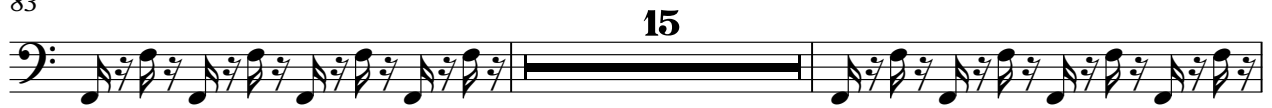

100

102

104

106

108

110

112

114

116

118

120

122

Reverse Cymbals

DJ Bobo - DJBobo 6

♩ = 137,000061

39

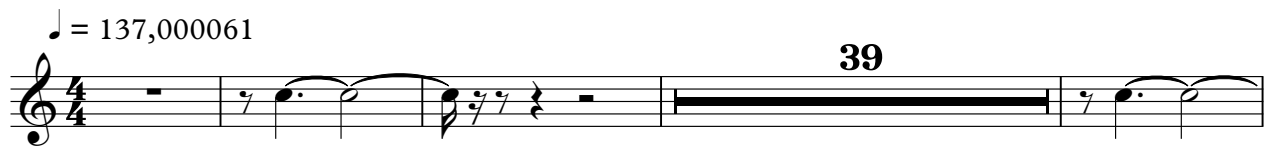

44

78

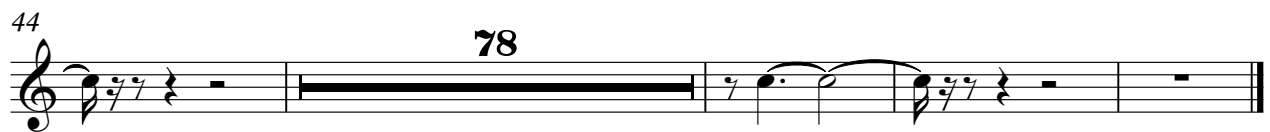

DJ Bobo - DJBobo 6

Lead 2 (Sawtooth)

♩ = 137,000061

6

9

12

14

16

18

20

22

24

26

V.S.

Lead 2 (Sawtooth)

Lead 2 (Sawtooth)

V.S.

Lead 2 (Sawtooth)

78

80

82

85

90

92

94

96

98

100

3

V.S.

Lead 2 (Sawtooth)

122

DJ Bobo - DJBobo 6

Lead 3 (Calliope)

♩ = 137,000061

10

13

15

17

19

8

29

32

35

39

43

V.S.

Lead 3 (Calliope)

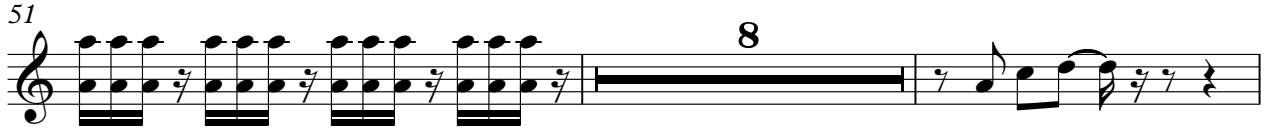

83

86

89

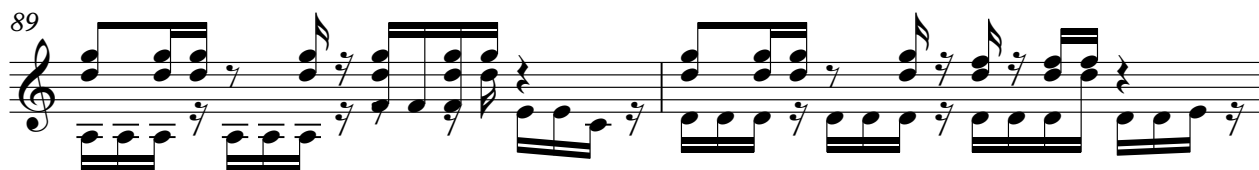

91

93

95

97

99

102

105

DJ Bobo - DJBobo 6

Pad 5 (Bowed)

♩ = 137,000061

2

11

20

29

38

47

56

65

74

83

V.S.

2

Pad 5 (Bowed)

92

92

4

104

104

113

113

120

120

DJ Bobo - DJBobo 6

Viola

♩ = 137,000061

2

10

19

28

37

46

61

70

79

7

2

Viola

92

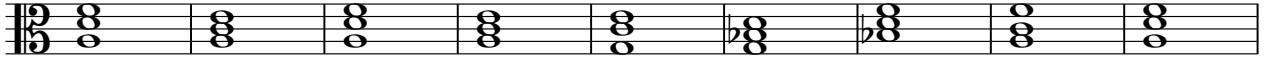

101

110

118

