

DJ Bobo - DJBobo

♩ = 81,000084

Alto Saxophone

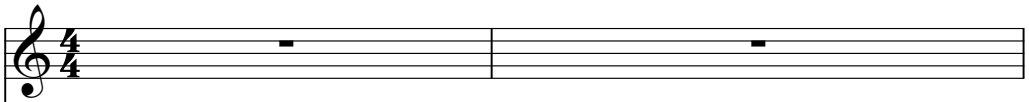

Percussion

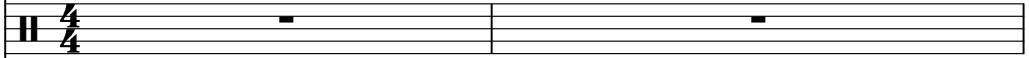

Jazz Guitar

Jazz Guitar

Kora

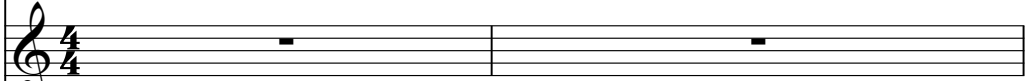

Shamisen

Electric Bass

Quintus

FM Synth

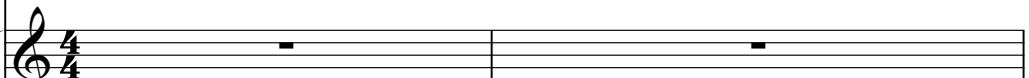

Synth Strings

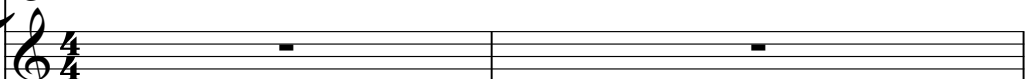

Synth Strings

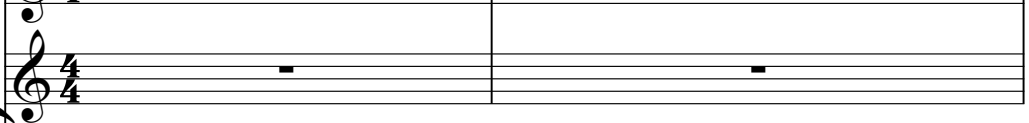

♩ = 81,000084

FX 5 (Brightness)

ALL rights reserved.

Viola

Solo

2

3

J. Gtr.

J. Gtr.

Syn. Str.

Vla.

5

Perc.

J. Gtr.

J. Gtr.

Syn. Str.

FX 5

Vla.

6

Ba

7

Alto Sax.

Perc.

J. Gtr.

E. Bass

FX 5

Vla.

bies inthør lor ~~Waigfothrain.~~ Bea tinglika hammer ~~Wainguhørain.~~ Bea

9

Alto Sax.

Perc.

J. Gtr.

E. Bass

FX 5

tinglikaone ~~Sværa gWhin~~ first big love Medlikesnow. Back

11

Alto Sax.

Perc.

J. Gtr.

J. Gtr.

Kora

E. Bass

FM

FX 5

then she doubted ~~she~~ should e ver find a man. ~~Who~~uld love

12

Alto Sax.

Perc.

J. Gtr.

J. Gtr.

Kora

E. Bass

FM

FX 5

her that way. The sameway a gain. And just

13

Alto Sax.

Perc.

J. Gtr.

J. Gtr.

Kora

E. Bass

FM

FX 5

when shethought She waiving in vain. The man

14

Alto Sax.

Perc.

J. Gtr.

J. Gtr.

Kora

E. Bass

FM

FX 5

of streams came Like the rain. When love

15

Alto Sax.

Perc.

J. Gtr.

J. Gtr.

Kora

E. Bass

Q.

FM

Syn. Str.

FX 5

is the price Free dom is the cost. Love

16

Alto Sax.

Perc.

J. Gtr.

J. Gtr.

Kora

E. Bass

Q.

FM

Syn. Str.

FX 5

is the price Freedom is the cost. And just when you think Everything is lost Love

18

Alto Sax.

Perc.

J. Gtr.

J. Gtr.

Kora

E. Bass

Q.

FM

Syn. Str.

FX 5

Vla.

Solo

will be your price. And I

19

Alto Sax.

Perc.

J. Gtr.

J. Gtr.

Kora

E. Bass

Q.

FM

Syn. Str.

FX 5

Vla.

Solo

know I would

20

Alto Sax.

Perc.

J. Gtr.

J. Gtr.

Kora

Shami.

E. Bass

FM

Syn. Str.

FX 5

Vla.

not change a thing. Cause I

21

Alto Sax.

Perc.

J. Gtr.

J. Gtr.

Kora

E. Bass

Q.

FM

Syn. Str.

FX 5

Vla.

know I would

22

Alto Sax.

Perc.

J. Gtr.

J. Gtr.

Kora

Shami.

E. Bass

FM

Syn. Str.

FX 5

Vla.

not change a thing.

23

Perc.

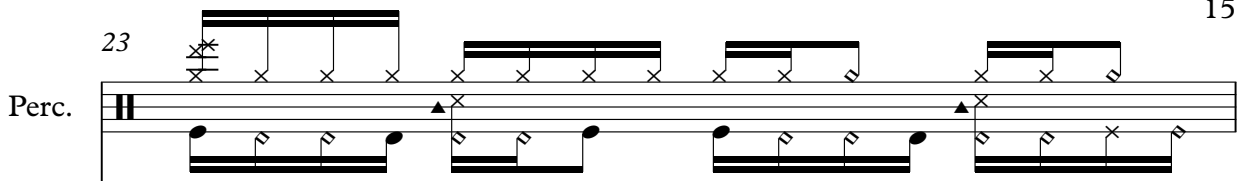

J. Gtr.

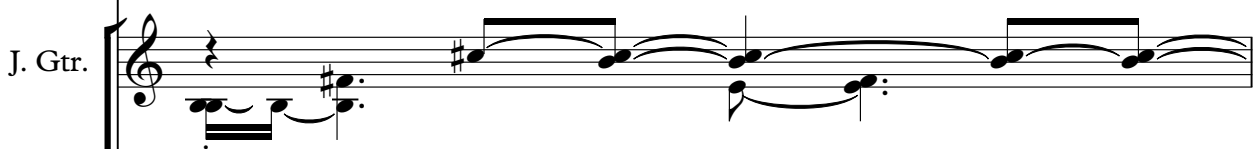

J. Gtr.

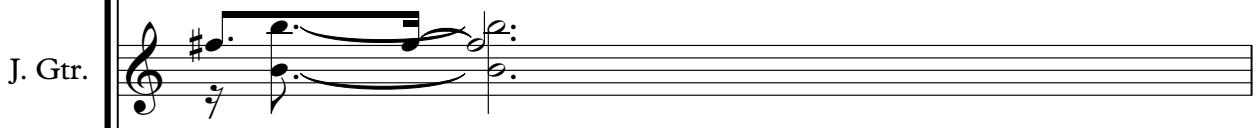

E. Bass

Syn. Str.

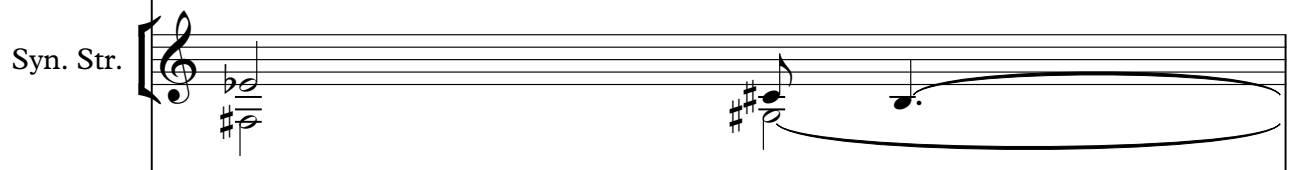

Vla.

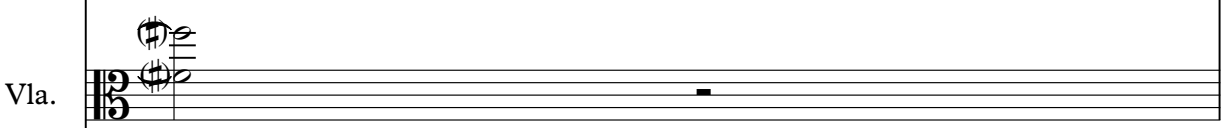

Solo

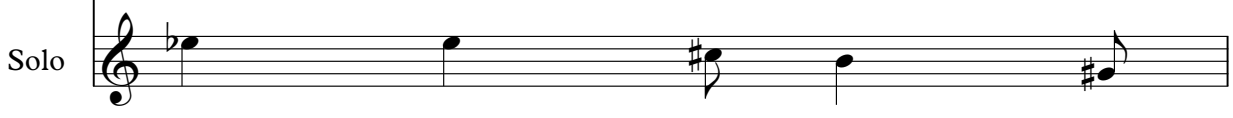

24

Perc.

J. Gtr.

J. Gtr.

Kora

Shami.

E. Bass

Syn. Str.

Solo

26

Perc.

J. Gtr.

J. Gtr.

Shami.

E. Bass

Syn. Str.

Solo

27

Perc.

J. Gtr.

J. Gtr.

Shami.

E. Bass

Syn. Str.

Solo

28

Perc.

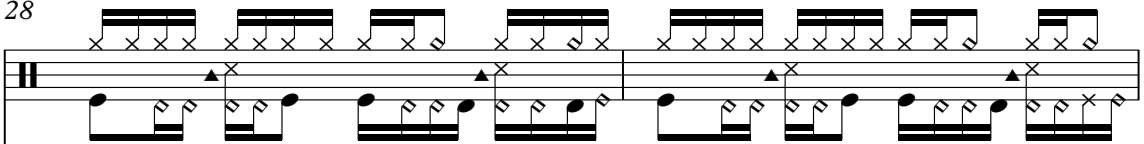

J. Gtr.

J. Gtr.

Shami.

E. Bass

Syn. Str.

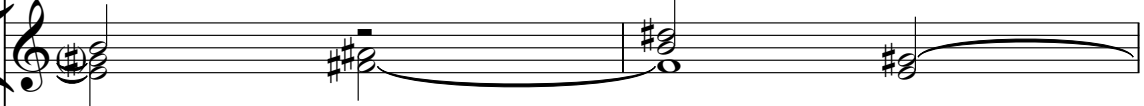

Solo

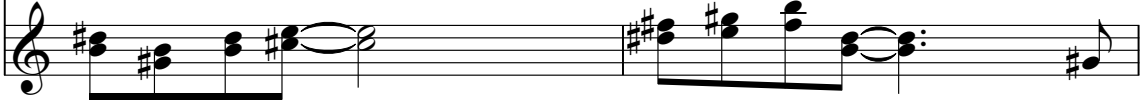

30

Alto Sax.

Perc.

J. Gtr.

J. Gtr.

Kora

E. Bass

Syn. Str.

FX 5

Solo

They spoke

- Alto Sax.**: Treble clef, starting with a whole rest in measure 30, followed by quarter notes in measures 31 and 32, and a quarter note in measure 33.
- Perc.**: Drum set notation with a snare drum in measure 30, a cymbal in measure 31, and a snare drum in measure 32.
- J. Gtr.** (top): Treble clef, playing a complex rhythmic pattern with many beamed notes and slurs.
- J. Gtr.** (bottom): Treble clef, playing a simpler melodic line with slurs.
- Kora**: Treble clef, playing a melodic line with slurs.
- E. Bass**: Bass clef, playing a melodic line with slurs.
- Syn. Str.**: Treble clef, playing a melodic line with slurs.
- FX 5**: Treble clef, mostly silent, with the lyrics "They spoke" written below the staff.
- Solo**: Treble clef, playing a single note in measure 30.

31

Alto Sax.

Perc.

J. Gtr.

E. Bass

FX 5

Vla.

a bottle. They spoke about love. They spoke a bottle. Things she was so afraid of. He had

33

Alto Sax.

Perc.

J. Gtr.

E. Bass

FX 5

the key word. For everything he felt. So it did n't take. This gher nailed. Pin

35

Alto Sax.

Perc.

J. Gtr.

J. Gtr.

Kora

E. Bass

FM

Syn. Str.

FX 5

ones hope some one el ses life. And all

36

Alto Sax.

Perc.

J. Gtr.

J. Gtr.

Kora

E. Bass

FM

Syn. Str.

FX 5

your dreams Will hurt you like a knife. The same

37

Alto Sax.

Perc.

J. Gtr.

J. Gtr.

Kora

E. Bass

FM

Syn. Str.

FX 5

wich She soon lgst. Whenlove

38

Alto Sax.

Perc.

J. Gtr.

J. Gtr.

Kora

E. Bass

FM

Syn. Str.

FX 5

is the price Freedom is the cost. When love

39

Alto Sax.

Perc.

J. Gtr.

J. Gtr.

Kora

E. Bass

Q.

FM

Syn. Str.

Syn. Str.

FX 5

is the price Free dom is the cost. Love

40

Alto Sax.

Perc.

J. Gtr.

J. Gtr.

Kora

E. Bass

Q.

FM

Syn. Str.

Syn. Str.

FX 5

is the price Freedom the cost. And just when you think Everything's lost Love

42

Alto Sax.

Perc.

J. Gtr.

J. Gtr.

Kora

E. Bass

Q.

FM

Syn. Str.

FX 5

Vla.

Solo

will be your price. And I

43

Alto Sax.

Perc.

J. Gtr.

J. Gtr.

Kora

E. Bass

Q.

FM

Syn. Str.

FX 5

Vla.

Solo

know I would

44

Alto Sax.

Perc.

J. Gtr.

J. Gtr.

Kora

Shami.

E. Bass

FM

Syn. Str.

FX 5

Vla.

not change a thing. Cause I

Detailed description of the musical score: The score is for measures 44 and 45. The Alto Saxophone part in measure 44 has notes G4, A4, B4, C5, B4, A4, G4, and a quarter rest in measure 45. The Percussion part features a rhythmic pattern of eighth notes with 'x' marks above them, and a melodic line with eighth notes and a quarter note. The first J. Gtr. part has a melodic line with eighth and quarter notes, and a long sustain in measure 45. The second J. Gtr. part has a melodic line with eighth notes and a quarter note. The Kora part has a melodic line with eighth notes. The Shami part has a melodic line with eighth notes and a quarter note. The E. Bass part has a melodic line with eighth notes. The FM part has a chord of G#4, A#4, B4. The Syn. Str. part has a chord of G#4, A#4, B4. The FX 5 part has a chord of G#4, A#4, B4. The Vla. part has a chord of G#4, A#4, B4. The lyrics 'not change a thing. Cause I' are written below the FX 5 staff.

45

Alto Sax.

Perc.

J. Gtr.

J. Gtr.

Kora

E. Bass

Q.

FM

Syn. Str.

FX 5

Vla.

know I would

46

Alto Sax.

Perc.

J. Gtr.

J. Gtr.

Kora

Shami.

E. Bass

FM

Syn. Str.

FX 5

Vla.

Solo

not change a thing.

48 Perc. J. Gtr. J. Gtr. Kora Shami. E. Bass Syn. Str. Solo

She

51

Alto Sax.

J. Gtr.

Kora

E. Bass

Syn. Str.

FX 5

didn't trust that very first man. To come

52

Alto Sax.

J. Gtr.

Kora

E. Bass

Syn. Str.

FX 5

in to her life Trying to understand. What

53

Alto Sax.

J. Gtr.

Kora

Syn. Str.

FX 5

bo dy e ver could be fore. Høn

54

Alto Sax.

J. Gtr.

J. Gtr.

Kora

Syn. Str.

FX 5

Solo

made her see There is some thing more. lðarn

55

Alto Sax.

Perc.

J. Gtr.

J. Gtr.

Kora

E. Bass

Q.

FM

Syn. Str.

FX 5

a bout free do**ff** feel a bout love. To hidd

56

Alto Sax.

Perc.

J. Gtr.

J. Gtr.

Kora

E. Bass

Q.

FM

Syn. Str.

FX 5

le all the things Shwas so a fraid of. To al

57

ways follow Whathe really felt in side. Eve

58

Alto Sax.

Perc.

J. Gtr.

J. Gtr.

Kora

E. Bass

Q.

FM

Syn. Str.

Syn. Str.

FX 5

ry thing else Is like a roller coast ride. When love

59

Alto Sax.

Perc.

J. Gtr.

J. Gtr.

Kora

E. Bass

Q.

FM

Syn. Str.

FX 5

is the price Free dom is the cost. Love

60

Alto Sax.

Perc.

J. Gtr.

J. Gtr.

Kora

E. Bass

Q.

FM

Syn. Str.

FX 5

is the price Freedom the cost. And just when you think Everything's lost Love

62

Alto Sax.

Perc.

J. Gtr.

J. Gtr.

Kora

E. Bass

Q.

FM

Syn. Str.

FX 5

Vla.

Solo

will be your price. And I

63

Alto Sax.

Perc.

J. Gtr.

J. Gtr.

Kora

E. Bass

Q.

FM

Syn. Str.

FX 5

Vla.

Solo

know I would

64

Alto Sax.

Perc.

J. Gtr.

J. Gtr.

Kora

Shami.

E. Bass

FM

Syn. Str.

FX 5

Vla.

not change a thing. Cause I

65

Alto Sax.

Perc.

J. Gtr.

J. Gtr.

Kora

E. Bass

Q.

FM

Syn. Str.

FX 5

Vla.

know I would

66

Alto Sax. 

Perc. 

J. Gtr. 

J. Gtr. 

Kora 

E. Bass 

FM 

Syn. Str. 

Syn. Str. 

FX 5 

Vla. 

not change a thing. When love

67

Alto Sax.

Perc.

J. Gtr.

J. Gtr.

Kora

E. Bass

Q.

FM

Syn. Str.

Syn. Str.

FX 5

Vla.

Solo

is the price Free dom is the cost. Love

68

Alto Sax.

Perc.

J. Gtr.

J. Gtr.

Kora

E. Bass

Q.

FM

Syn. Str.

Syn. Str.

FX 5

Vla.

Solo

is the price Freedom is the cost. And just

69

Alto Sax.

Perc.

J. Gtr.

J. Gtr.

Kora

E. Bass

Q.

FM

Syn. Str.

Syn. Str.

FX 5

when you think Eve ry thing is lost Love

Solo

70

Alto Sax.

Perc.

J. Gtr.

J. Gtr.

Kora

E. Bass

Q.

FM

Syn. Str.

Syn. Str.

FX 5

Solo

will be your price. And I

71

Alto Sax.

Perc.

J. Gtr.

J. Gtr.

Kora

E. Bass

Q.

FM

Syn. Str.

Syn. Str.

FX 5

Solo

know I would

72

Alto Sax.

Perc.

J. Gtr.

J. Gtr.

Kora

Shami.

E. Bass

FM

Syn. Str.

Syn. Str.

FX 5

not change a thing. Cause I

Solo

73

Alto Sax.

Perc.

J. Gtr.

J. Gtr.

Kora

E. Bass

Q.

FM

Syn. Str.

Syn. Str.

FX 5

Solo

know I would

74

Alto Sax.

Perc.

J. Gtr.

J. Gtr.

Kora

Shami.

E. Bass

Q.

FM

Syn. Str.

Syn. Str.

FX 5

Vla.

Solo

not change a thing.

DJ Bobo - DJBobo

Alto Saxophone

♩ = 81,000084

6

9

12

14

17

21

7

31

34

37

39

V.S.

Alto Saxophone

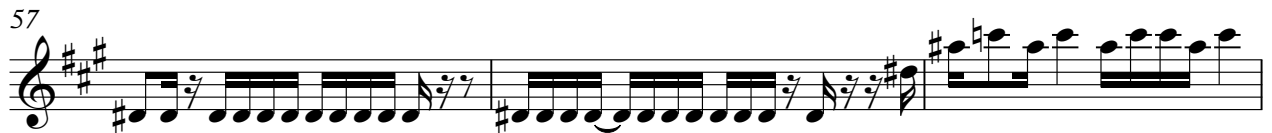
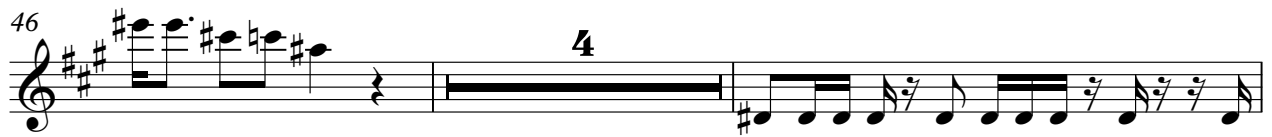

DJ Bobo - DJBobo

Percussion

$\text{♩} = 81,000084$

V.S.

Percussion

29

33

37

6

40

42

44

46

48

4

55

6

59

Percussion

61

63

65

68

70

72

74

♩ = 81,000084

4

7

9

11

13

16

18

20

22

V.S.

24

26

28

30

32

34

36

39

41

43

45

47

49

51

53

55

57

60

62

64

V.S.

66

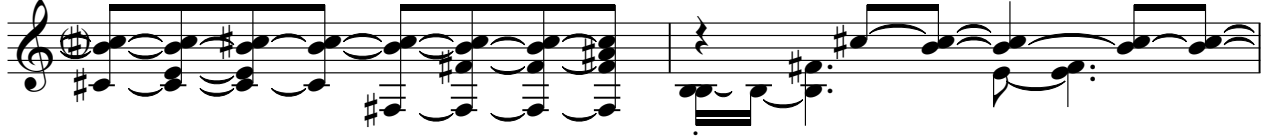

68

70

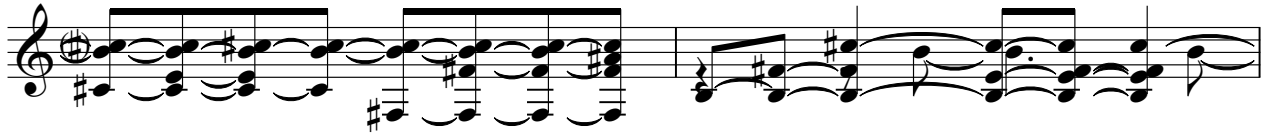

72

74

♩ = 81,000084

6

13

16

20

24

28

35

38

41

45

49

55

58

61

65

69

73

$\text{♩} = 81,000084$

10

15

19

24

6 4

37

41

44

2

50

52

54

57

61

65

69

73

Shamisen

DJ Bobo - DJBobo

♩ = 81,000084

19

24

27

14

44

48

14

65

7

74

DJ Bobo - DJBobo

Electric Bass

♩ = 81,000084

6

11

17

22

27

32

37

42

47

3

55

61

66

71

Quintus

DJ Bobo - DJBobo

♩ = 81,000084

14

20

17

42

9

56

63

70

2

♩ = 81,000084

10

13

19

12

12

35

39

44

8

8

55

59

65

71

Synth Strings

DJ Bobo - DJBobo

♩ = 81,000084

3 28

36

16

57

7

70

DJ Bobo - DJBobo

Synth Strings

♩ = 81,000084

14

20

26

39

45

52

58

64

70

8

DJ Bobo - DJBobo

FX 5 (Brightness)

♩ = 81,000084

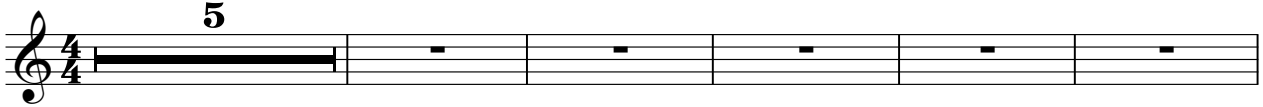

ALL rights reserved.

Ba bit a while Beat it a while Beat it a while Beat it a while Beat it a while Beat it a while

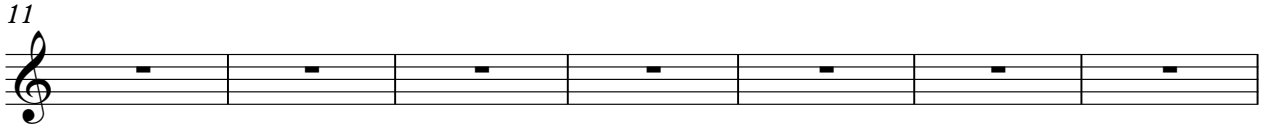

the first time I saw you I thought you were the one I was looking for I thought you were the one I was looking for

why I know would change cause I know would not change thing. They

the first time I saw you I thought you were the one I was looking for I thought you were the one I was looking for

is the first time I saw you I thought you were the one I was looking for I thought you were the one I was looking for

know would not change thing. She did for a time I thought you were the one I was looking for

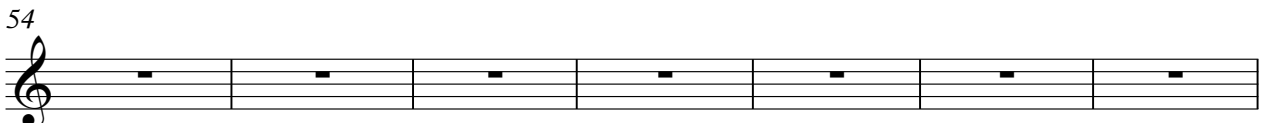

the first time I saw you I thought you were the one I was looking for I thought you were the one I was looking for

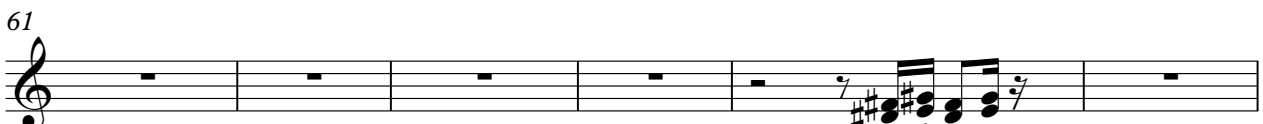

why I know would change cause I know would change when

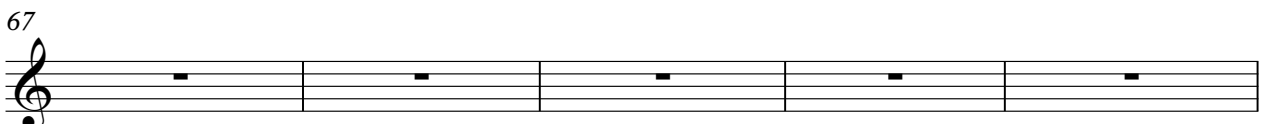

is the first time I saw you I thought you were the one I was looking for I thought you were the one I was looking for

not change cause I know I would not change thing.

DJ Bobo - DJBobo

Viola

♩ = 81,000084

2

8

10

23

7

11

45

14

64

8

DJ Bobo - DJBobo

Solo

♩ = 81,000084

17 3

24

29 11

44 3

51 3 7

64 3

71