

Santana - Oye como va

♩ = 122,000069
Drums

Tempo markings are present at the beginning and end of the score: ♩ = 122,000069.

5

Perc.

A. Bass

Organ

Organ

Organ

8

Perc.

A. Bass

Organ

Organ

Organ

10

Perc. E. Gtr. A. Bass Organ Organ Organ

12

Perc. E. Gtr. A. Bass Organ Organ Organ

14

Perc.

E. Gtr.

A. Bass

Organ

Organ

Organ

16

Perc.

E. Gtr.

A. Bass

Organ

Organ

Organ

18

Perc.

E. Gtr.

A. Bass

Perc. Organ

Organ

Organ

Organ

20

Perc.

E. Gtr.

A. Bass

Perc. Organ

Organ

Organ

Organ

22

Perc.

A. Bass

A.

Q.

Perc. Organ

Organ

Organ

24

Perc.

A. Bass

A.

Q.

Perc. Organ

Organ

Organ

26

Perc.

A. Bass

A.

Q.

Perc. Organ

Organ

Organ

28

Perc.

A. Bass

A.

Q.

Perc. Organ

Organ

Organ

30

Perc.

E. Gtr.

A. Bass

Perc. Organ

Organ

Organ

32

Perc.

E. Gtr.

A. Bass

Organ

Organ

Organ

34

Perc.

E. Gtr.

A. Bass

Organ

36

Perc.

E. Gtr.

A. Bass

Organ

38

Perc.

E. Gtr.

A. Bass

Organ

40

Perc.

E. Gtr.

A. Bass

Organ

42

Perc.

E. Gtr.

A. Bass

Organ

52

Perc.

E. Gtr.

A. Bass

Organ

54

Perc.

E. Gtr.

A. Bass

Organ

56

Perc.

E. Gtr.

A. Bass

Org.

Organ

Organ

58

Perc.

A. Bass

Org.

Organ

60

Perc.

A. Bass

Org.

Organ

62

Perc.

E. Gtr.

A. Bass

Perc. Organ

Organ

64

Perc. E. Gtr. A. Bass Perc. Organ Organ

66

Perc. E. Gtr. A. Bass Perc. Organ Organ

68

Perc. E. Gtr. A. Bass Perc. Organ Organ

69

Perc.

E. Gtr.

A. Bass

Perc. Organ

Organ

Organ

70

Perc.

E. Gtr.

A. Bass

Org.

Organ

Organ

71

Perc.

E. Gtr.

A. Bass

Org.

Organ

Organ

72

Perc.

E. Gtr.

A. Bass

Org.

Organ

Organ

73

Perc.

E. Gtr.

A. Bass

Org.

Organ

Organ

75

Perc.

E. Gtr.

A. Bass

Org.

Organ

Organ

77 17

Perc. E. Gtr. A. Bass Org. Organ Organ

79

Perc. E. Gtr. A. Bass Org. Organ Organ

81

Perc. E. Gtr. A. Bass Org. Organ Organ

82

Perc. E. Gtr. A. Bass Org. Organ Organ

83

Perc.

E. Gtr.

A. Bass

Org.

Organ

Organ

84

Perc.

E. Gtr.

A. Bass

Org.

Organ

Organ

86

Perc.

E. Gtr.

A. Bass

Org.

Organ

Organ

88 21

Perc.

E. Gtr.

A. Bass

Org.

Organ

Organ

90

Perc.

E. Gtr.

A. Bass

Org.

Organ

Organ

91

Perc.

E. Gtr.

A. Bass

Org.

Organ

Organ

6

3

3

93

Perc.

E. Gtr.

A. Bass

Organ

95

Perc.

E. Gtr.

A. Bass

Organ

97

99

101

Perc.

A. Bass

A.

Q.

Organ

Organ

103

Perc.

A. Bass

A.

Q.

Organ

Organ

105

Perc.

A. Bass

A.

Q.

Organ

Organ

107

Perc.

A. Bass

Organ

109

Perc.

E. Gtr.

A. Bass

Organ

Organ

111

Perc. E. Gtr. A. Bass Organ

113

Perc. E. Gtr. A. Bass Organ

115

Perc. E. Gtr. A. Bass Organ

117

Perc. E. Gtr. A. Bass Organ

119

Perc. E. Gtr. A. Bass Organ

120

Perc. E. Gtr. A. Bass Organ

122

Perc. E. Gtr. A. Bass Organ

124

Perc. E. Gtr. A. Bass Organ

126

Perc. E. Gtr. A. Bass Organ

128

Perc.

E. Gtr.

A. Bass

Organ

130

Perc.

E. Gtr.

A. Bass

Organ

132

Perc.

E. Gtr.

A. Bass

Organ

134

136

Santana - Oye como va

Percussion

♩ = 122,000069

Drums

6

8

10

12

14

16

18

20

22

V.S.

Percussion

24

26

28

30

32

34

36

38

40

42

Percussion

44

46

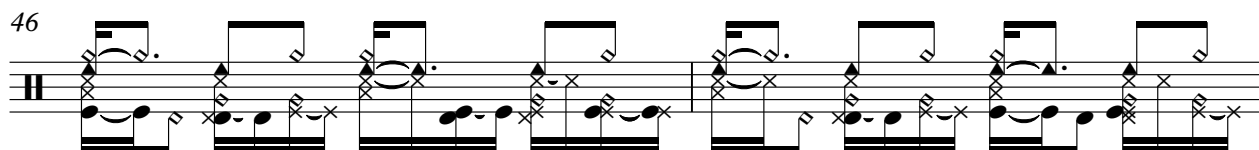

48

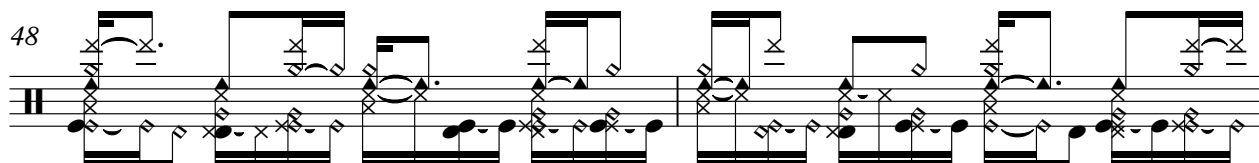

50

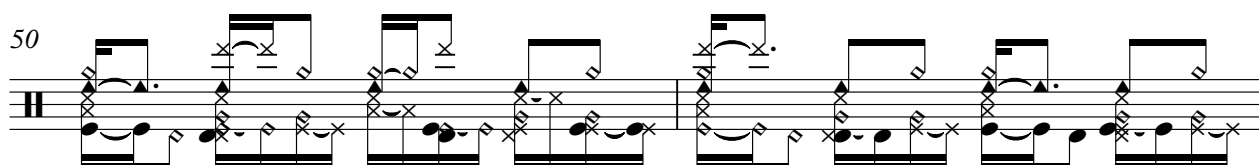

52

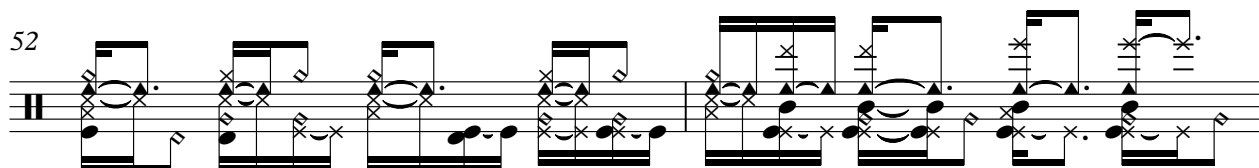

54

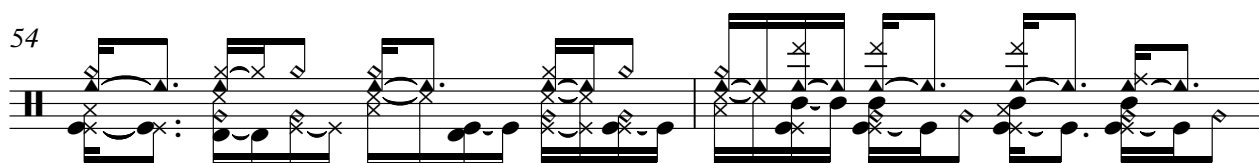

56

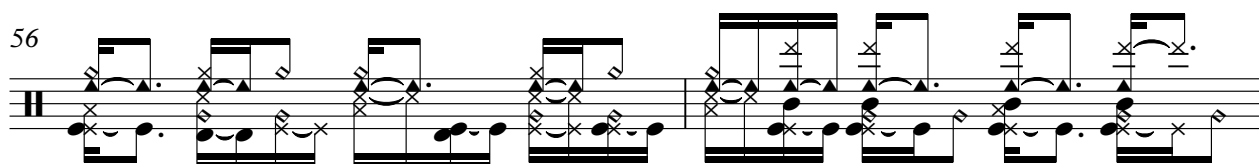

58

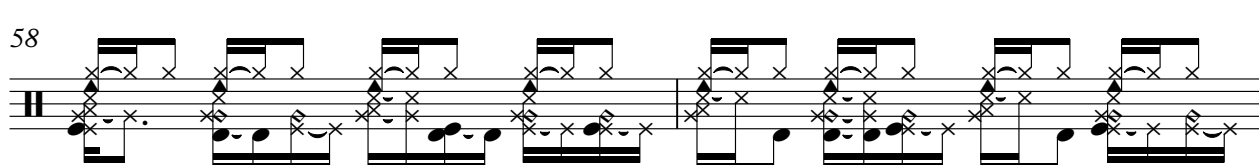

60

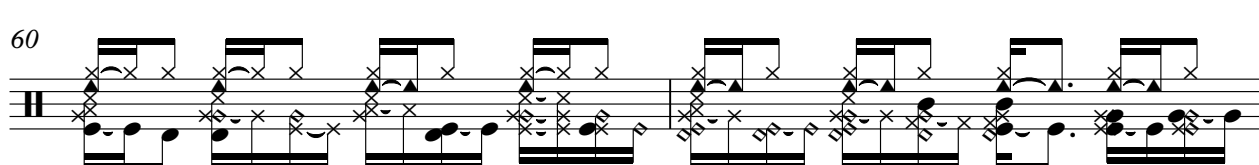

62

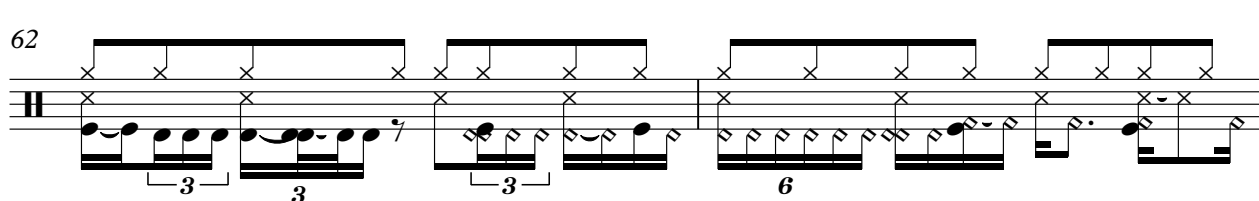

V.S.

Percussion

V.S.

103

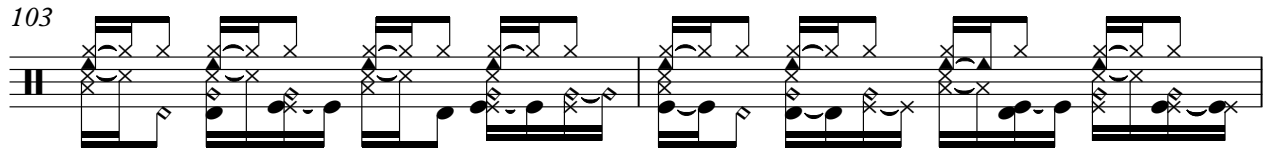

105

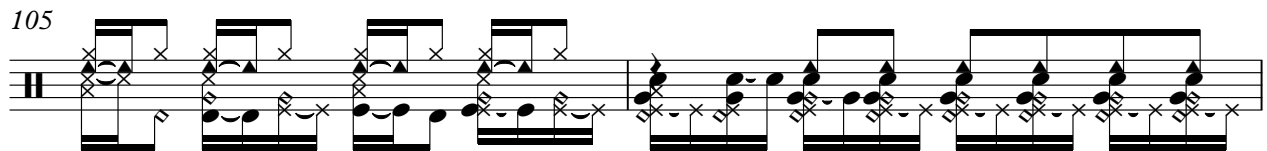

107

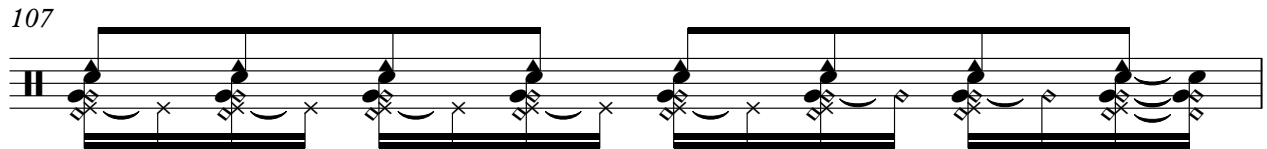

108

109

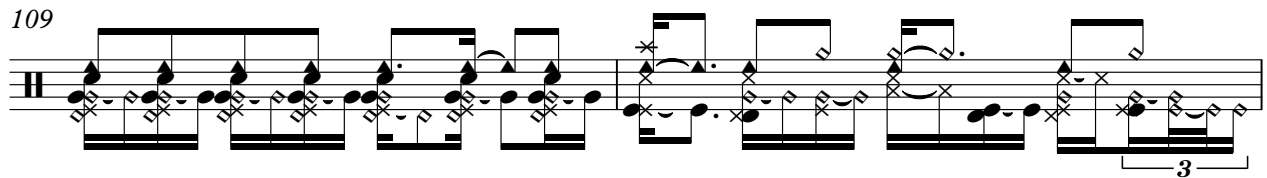

111

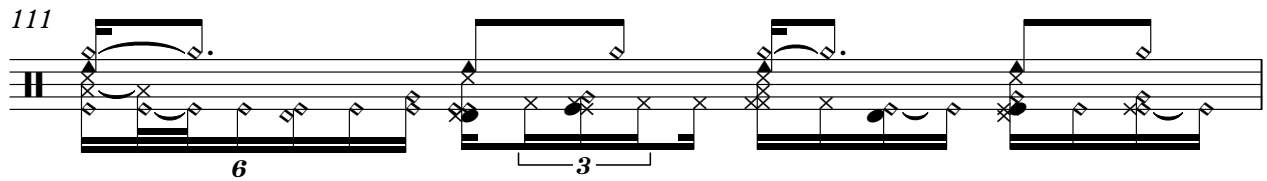

112

114

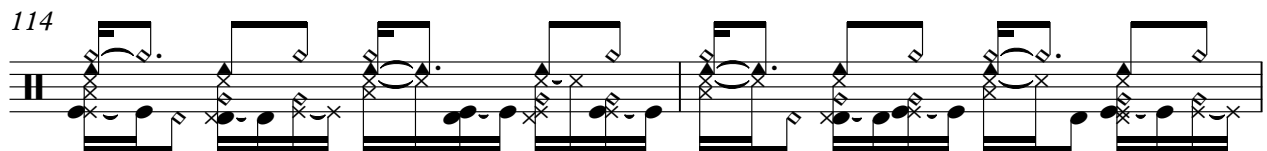

116

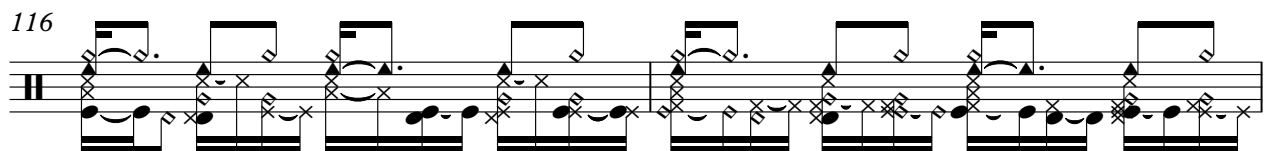

118

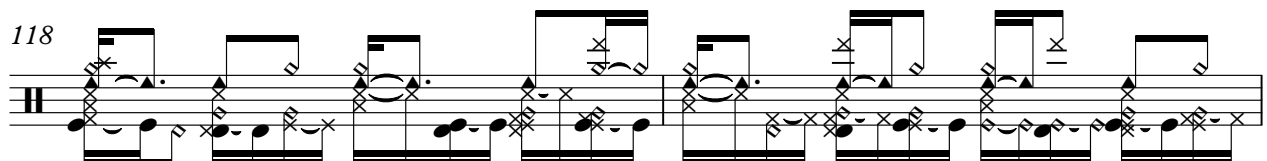

Percussion

120

122

124

126

128

130

132

134

136

Santana - Oye como va

Electric Guitar

♩ = 122,000069
Overd.gt

9

13

17

21

32

35

38

41

44

47

6

V.S.

50

54

58

52

112

115

118

121

125

128

130

133

136

Electric Guitar

Santana - Oye como va

♩ = 122,000069

Clean gt

61

64

67

70

73

76

79

82

85

88

V.S.

91

94

97

40

Acoustic Bass

Santana - Oye como va

♩ = 122,000069
Bass

6

11

16

20

24

29

33

38

42

V.S.

47

52

57

62

67

70

75

80

84

88

135

Alto

Santana - Oye como va

♩ = 122,000069

Choir ah

21

25

29

68

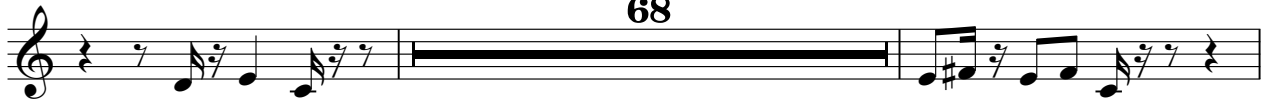

99

103

106

31

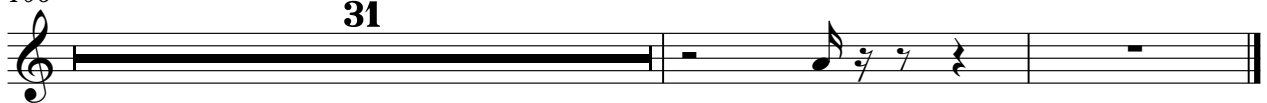

Quintus

Santana - Oye como va

♩ = 122,000069

Melody

21

25

29

68

100

104

106

31

Organ

Santana - Oye como va

♩ = 122,000069

Pipe org

56

V.S.

2

81

Organ

83

85

87

90

92

45

45

Percussive Organ

Santana - Oye como va

♩ = 122,000069
Organ

17

21

25

29

30

3

62

67

70

68

Rock Organ

Santana - Oye como va

♩ = 122,000069
Organ

5

9

13

17

21

25

V.S.

28

31

57

69

71

72

75

77 **Rock Organ**

3

79

81

3

83

84

86

89

V.S.

92

96

99

102

105

108

110

28

Santana - Oye como va

Rock Organ

♩ = 122,000069

Organ

Measures 5-8 of the organ part. The right hand continues with a melodic line, and the left hand maintains the rhythmic pattern.

Measures 9-12 of the organ part. The right hand features a more complex melodic sequence, and the left hand continues with the rhythmic accompaniment.

Measures 13-16 of the organ part. The right hand plays a series of chords, and the left hand continues with the rhythmic accompaniment.

Measures 17-20 of the organ part. The right hand plays a series of chords, and the left hand continues with the rhythmic accompaniment.

Measures 21-24 of the organ part. The right hand plays a series of chords, and the left hand continues with the rhythmic accompaniment.

Measures 25-28 of the organ part. The right hand plays a series of chords, and the left hand continues with the rhythmic accompaniment.

V.S.

2

Rock Organ

28

31

33

105

Rock Organ

32

35

38

41

44

47

50

53

56

60

64

69

70

71

72

74

76

78

4

80

Rock Organ

81

83

84

86

89

92

100

103 4

110

113

116

119

122

Rock Organ

125

128

131

134

136
