

# Dj Si - DJSIAdrenalineRush

♩ = 137,000061

Member of D.I.M

>>Adrenaline Rush<<

2001

>>Adrenaline Rush<<

2001

>>Adrenaline Rush<<

2001

>>Adrenaline Rush<<

2001

2

>>Adrenaline Rush<<

>>Adrenaline Rush<<

>>Adrenaline Rush<<

>>Adrenaline Rush<<

10

Member of D.I.M

E. Bass

>>Adrenaline Rush<<

2001

11

Member of D.I.M

E. Bass

>>Adrenaline Rush<<

2001

12

Member of D.I.M

E. Bass

>>Adrenaline Rush<<

2001

13

Member of D.I.M

E. Bass

>>Adrenaline Rush<<

2001

14

Member of D.I.M

E. Bass

>>Adrenaline Rush<<

2001

15

Member of D.I.M

E. Bass

>>Adrenaline Rush<<

2001

16

Member of D.I.M

E. Bass

>>Adrenaline Rush<<

2001

17

By DJ SI ...

Member of D.I.M

E. Bass

>>Adrenaline Rush<<

2001

18

Member of D.I.M

E. Bass

>>Adrenaline Rush<<

2001

19

Member of D.I.M

E. Bass

>>Adrenaline Rush<<

2001

20

Member of D.I.M

E. Bass

>>Adrenaline Rush<<

2001

21

Member of D.I.M

E. Bass

>>Adrenaline Rush<<

2001

22

Member of D.I.M

E. Bass

>>Adrenaline Rush<<

2001

23

Member of D.I.M

E. Bass

>>Adrenaline Rush<<

2001

24

Member of D.I.M

E. Bass

>>Adrenaline Rush<<

2001

25

Member of D.I.M

E. Bass

>>Adrenaline Rush<<

2001

26

By DJ SI ...

Member of D.I.M

E. Bass

>>Adrenaline Rush<<

2001

27

By DJ SI ...

Greetings to:

Member of D.I.M

E. Bass

>>Adrenaline Rush<<

2001

28

By DJ SI ...

Member of D.I.M

E. Bass

>>Adrenaline Rush<<

2001

29

By DJ SI ...

Greetings to:

Member of D.I.M

E. Bass

>>Adrenaline Rush<<

2001

30

By DJ SI ...

Member of D.I.M

E. Bass

>>Adrenaline Rush<<

2001

31

By DJ SI ...

Greetings to:

Member of D.I.M

E. Bass

>>Adrenaline Rush<<

2001

32

By DJ SI ...

Member of D.I.M

E. Bass

>>Adrenaline Rush<<

2001

33

By DJ SI ...

Greetings to:

Member of D.I.M

E. Bass

>>Adrenaline Rush<<

2001

Member of D.I.M

>>Adrenaline Rush<<

34

2001

>>Adrenaline Rush<<

35

2001

>>Adrenaline Rush<<

36

2001

>>Adrenaline Rush<<

37

2001

>>Adrenaline Rush<<

38

2001

>>Adrenaline Rush<<

39

2001

>>Adrenaline Rush<<

40

2001

>>Adrenaline Rush<<

41

2001

Crackhead, XGener8or

45

2001

49

2001

Crackhead,XGener8or

49

50

2001

Crackhead,XGener8or

50

51

2001

Crackhead,XGener8or

51

52

Crackhead,XGener8or

52

53

Crackhead,XGener8or

53

54

Crackhead,XGener8or

54

Crackhead,XGener8or

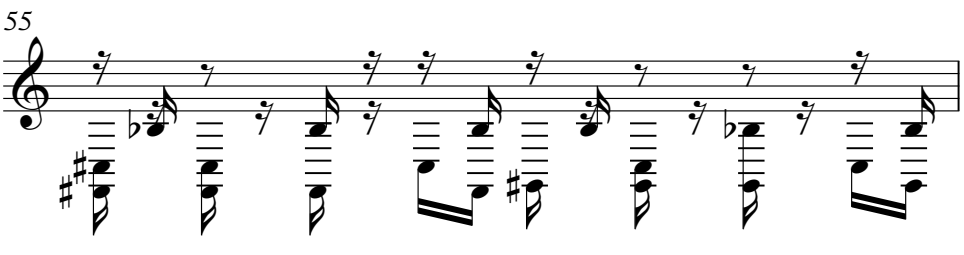

55

Crackhead,XGener8or

56

Crackhead,XGener8or

57

Crackhead,XGener8or

58

Crackhead,XGener8or

59

Crackhead,XGener8or

60

Crackhead,XGener8or

61

62

Crackhead,XGener8or

and everyone who

63

Member of D.I.M

>>Adrenaline Rush<<

2001

Crackhead,XGener8or

and everyone who

64

Member of D.I.M

and everyone who

65

Member of D.I.M

Crackhead,XGener8or

and everyone who

66

Member of D.I.M

Crackhead,XGener8or

and everyone who

67

Member of D.I.M

Crackhead,XGener8or

and everyone who

68

Member of D.I.M

Crackhead,XGener8or

and everyone who

||

69

Member of D.I.M

Crackhead,XGener8or

and everyone who

||

70

Member of D.I.M

Crackhead,XGener8or

and everyone who

||

71

Member of D.I.M

Crackhead,XGener8or

and everyone who

72

By DJ SI ...

Member of D.I.M

Crackhead,XGener8or

and everyone who

73

By DJ SI ...

Member of D.I.M

Crackhead,XGener8or

and everyone who

74

By DJ SI ...

Member of D.I.M

Crackhead,XGener8or

and everyone who

75

By DJ SI ...

Member of D.I.M

Crackhead,XGener8or

and everyone who

76

By DJ SI ...

Member of D.I.M

Crackhead,XGener8or

and everyone who

77

By DJ SI ...

Member of D.I.M

Crackhead,XGener8or

and everyone who

78

By DJ SI ...

Member of D.I.M

Crackhead,XGener8or

and everyone who

79

By DJ SI ...

Member of D.I.M

>>Adrenaline Rush<<

Crackhead,XGener8or

and everyone who

80

By DJ SI ...

Member of D.I.M

>>Adrenaline Rush<<

2001

Crackhead,XGener8or

and everyone who

81

By DJ SI ...

Member of D.I.M

>>Adrenaline Rush<<

2001

Crackhead,XGener8or

and everyone who

82

By DJ SI ...

Member of D.I.M

>>Adrenaline Rush<<

2001

Crackhead,XGener8or

and everyone who

83

By DJ SI ...

Member of D.I.M

>>Adrenaline Rush<<

2001

Crackhead,XGener8or

and everyone who

84

By DJ SI ...

Member of D.I.M

>>Adrenaline Rush<<

2001

Crackhead,XGener8or

and everyone who

85

By DJ SI ...

Member of D.I.M

>>Adrenaline Rush<<

2001

Crackhead,XGener8or

and everyone who

86

By DJ SI ...

Member of D.I.M

>>Adrenaline Rush<<

2001

Crackhead,XGener8or

and everyone who

87

By DJ SI ...

Member of D.I.M

>>Adrenaline Rush<<

2001

Crackhead,XGener8or

and everyone who

88

By DJ SI ...

Member of D.I.M

>>Adrenaline Rush<<

2001

Crackhead,XGener8or

and everyone who

89

By DJ SI ...

Member of D.I.M

>>Adrenaline Rush<<

2001

Crackhead,XGener8or

and everyone who

90

By DJ SI ...

Member of D.I.M

>>Adrenaline Rush<<

2001

Crackhead,XGener8or

and everyone who

91

By DJ SI ...

Member of D.I.M

>>Adrenaline Rush<<

2001

Crackhead,XGener8or

and everyone who

||

92

By DJ SI ...

Member of D.I.M

>>Adrenaline Rush<<

2001

Crackhead,XGener8or

and everyone who

93

By DJ SI ...

Member of D.I.M

>>Adrenaline Rush<<

2001

Crackhead,XGener8or

and everyone who

94

By DJ SI ...

Member of D.I.M

>>Adrenaline Rush<<

2001

Crackhead,XGener8or

and everyone who

95

By DJ SI ...

Member of D.I.M

>>Adrenaline Rush<<

2001

Crackhead,XGener8or

and everyone who

96

Member of D.I.M

>>Adrenaline Rush<<

Crackhead,XGener8or

97

Member of D.I.M

>>Adrenaline Rush<<

Crackhead,XGener8or

98

Member of D.I.M

>>Adrenaline Rush<<

Crackhead,XGener8or

99

Member of D.I.M

>>Adrenaline Rush<<

Crackhead,XGener8or

100

Member of D.I.M

>>Adrenaline Rush<<

Crackhead,XGener8or

101

Member of D.I.M

>>Adrenaline Rush<<

Crackhead,XGener8or

102

Member of D.I.M

>>Adrenaline Rush<<

Crackhead,XGener8or

103

Member of D.I.M

>>Adrenaline Rush<<

Crackhead,XGener8or

104

Member of D.I.M

>>Adrenaline Rush<<

Crackhead,XGener8or

105

>>Adrenaline Rush<<

Crackhead,XGener8or

106

>>Adrenaline Rush<<

Crackhead,XGener8or

>>Adrenaline Rush<<

Crackhead,XGener8or

>>Adrenaline Rush<<

Crackhead,XGener8or

>>Adrenaline Rush<<

Crackhead,XGener8or

>>Adrenaline Rush<<

Crackhead,XGener8or

Member of D.I.M

>>Adrenaline Rush<<

2001

Crackhead,XGener8or

111

113

115

117

119

121

123

♩ = 140,000137

37

2001

Member of D.I.M

2001

Crackhead,XGener8or

Member of D.I.M

2001

Crackhead,XGener8or

Member of D.I.M

2001

Crackhead,XGener8or

131

Member of D.I.M

2001

Crackhead,XGener8or

Double bar line

132

Member of D.I.M

2001

Crackhead,XGener8or

Double bar line

133

Member of D.I.M

2001

Crackhead,XGener8or

134

Member of D.I.M

2001

Crackhead,XGener8or

135

Member of D.I.M

2001

Crackhead,XGener8or

136

Member of D.I.M

2001

Crackhead,XGener8or

137

Member of D.I.M

2001

Crackhead,XGener8or

138

Member of D.I.M

2001

Crackhead,XGener8or

139

Member of D.I.M

2001

Crackhead,XGener8or

140

Member of D.I.M

2001

Crackhead,XGener8or

141

Member of D.I.M

2001

Crackhead,XGener8or

142

Member of D.I.M

2001

Crackhead,XGener8or

143

Member of D.I.M

2001

Crackhead,XGener8or

144

Member of D.I.M

Crackhead,XGener8or

and everyone who

145

Member of D.I.M

Crackhead,XGener8or

and everyone who

146

Member of D.I.M

Crackhead,XGener8or

and everyone who

3

147

Member of D.I.M

Crackhead,XGener8or

and everyone who

3

148

Member of D.I.M

Crackhead,XGener8or

and everyone who

149

Member of D.I.M

Crackhead,XGener8or

and everyone who

150

Member of D.I.M

Crackhead,XGener8or

and everyone who

151

Member of D.I.M

Crackhead,XGener8or

and everyone who

152

Member of D.I.M

Crackhead,XGener8or

and everyone who

Two double bar lines are positioned to the left of the first system.

153

Member of D.I.M

Crackhead,XGener8or

and everyone who

Two double bar lines are positioned to the left of the second system.

154

Member of D.I.M

Crackhead,XGener8or

and everyone who

155

Member of D.I.M

Crackhead,XGener8or

and everyone who

156

Member of D.I.M

Crackhead,XGener8or

and everyone who

157

Member of D.I.M

Crackhead,XGener8or

and everyone who

158

Member of D.I.M

Crackhead,XGener8or

and everyone who

159

Member of D.I.M

Crackhead,XGener8or

and everyone who

160

Member of D.I.M

Crackhead,XGener8or

and everyone who

161

Member of D.I.M

Crackhead,XGener8or

and everyone who

162

Member of D.I.M

Crackhead,XGener8or

and everyone who

163

Member of D.I.M

Crackhead,XGener8or

and everyone who

164

Member of D.I.M

Crackhead,XGener8or

and everyone who

Member of D.I.M

Crackhead,XGener8or

and everyone who

165

Member of D.I.M

Crackhead,XGener8or

and everyone who

Member of D.I.M

Crackhead,XGener8or

and everyone who

166

Member of D.I.M

Crackhead,XGener8or

and everyone who

Member of D.I.M

Crackhead,XGener8or

and everyone who

167

Member of D.I.M

Crackhead,XGener8or

and everyone who

168

By DJ SI ...

Member of D.I.M

E. Bass

>>Adrenaline Rush<<

Crackhead,XGener8or

169

By DJ SI ...

Member of D.I.M

E. Bass

>>Adrenaline Rush<<

Crackhead,XGener8or

170

By DJ SI ...

Member of D.I.M

E. Bass

>>Adrenaline Rush<<

Crackhead,XGener8or

171

By DJ SI ...

Member of D.I.M

E. Bass

>>Adrenaline Rush<<

Crackhead,XGener8or

172

By DJ SI ...

Member of D.I.M

E. Bass

>>Adrenaline Rush<<

Crackhead,XGener8or

173

By DJ SI ...

Member of D.I.M

E. Bass

>>Adrenaline Rush<<

Crackhead,XGener8or

174

By DJ SI ...

Member of D.I.M

E. Bass

>>Adrenaline Rush<<

Crackhead,XGener8or

175

By DJ SI ...

Member of D.I.M

E. Bass

>>Adrenaline Rush<<

Crackhead,XGener8or

176

By DJ SI ...

Member of D.I.M

E. Bass

>>Adrenaline Rush<<

Crackhead,XGener8or

177

By DJ SI ...

Member of D.I.M

E. Bass

>>Adrenaline Rush<<

Crackhead,XGener8or

178

By DJ SI ...

Member of D.I.M

E. Bass

>>Adrenaline Rush<<

Crackhead,XGener8or

179

By DJ SI ...

Member of D.I.M

E. Bass

>>Adrenaline Rush<<

Crackhead,XGener8or

180

By DJ SI ...

Member of D.I.M

E. Bass

>>Adrenaline Rush<<

Crackhead,XGener8or

181

By DJ SI ...

Member of D.I.M

E. Bass

>>Adrenaline Rush<<

Crackhead,XGener8or

182

By DJ SI ...

Member of D.I.M

E. Bass

>>Adrenaline Rush<<

Crackhead,XGener8or

183

By DJ SI ...

Member of D.I.M

E. Bass

>>Adrenaline Rush<<

Crackhead,XGener8or

184

Member of D.I.M

>>Adrenaline Rush<<

Crackhead,XGener8or

185

>>Adrenaline Rush<<

Crackhead,XGener8or

186

>>Adrenaline Rush<<

Crackhead,XGener8or

187

>>Adrenaline Rush<<

Crackhead,XGener8or

188

>>Adrenaline Rush<<

Crackhead,XGener8or

189

>>Adrenaline Rush<<

Crackhead,XGener8or

190

>>Adrenaline Rush<<

Crackhead,XGener8or

191

>>Adrenaline Rush<<

Crackhead,XGener8or

192

>>Adrenaline Rush<<

Crackhead,XGener8or

193

>>Adrenaline Rush<<

Crackhead,XGener8or

>>Adrenaline Rush<<

Crackhead,XGener8or

194 61

>>Adrenaline Rush<<

Crackhead,XGener8or

195

>>Adrenaline Rush<<

Crackhead,XGener8or

196

>>Adrenaline Rush<<

Crackhead,XGener8or

197

198

>>Adrenaline Rush<<

Crackhead,XGener8or

199

Member of D.I.M

>>Adrenaline Rush<<

Crackhead,XGener8or

200

By DJ SI ...

Member of D.I.M

E. Bass

>>Adrenaline Rush<<

Crackhead,XGener8or

and everyone who

201

By DJ SI ...

Member of D.I.M

E. Bass

>>Adrenaline Rush<<

Crackhead,XGener8or

and everyone who

202

By DJ SI ...

Member of D.I.M

E. Bass

>>Adrenaline Rush<<

Crackhead,XGener8or

and everyone who

203

By DJ SI ...

Member of D.I.M

E. Bass

>>Adrenaline Rush<<

Crackhead,XGener8or

and everyone who

204

By DJ SI ...

Member of D.I.M

E. Bass

>>Adrenaline Rush<<

Crackhead,XGener8or

and everyone who

205

By DJ SI ...

Member of D.I.M

E. Bass

>>Adrenaline Rush<<

Crackhead,XGener8or

and everyone who

206

By DJ SI ...

Member of D.I.M

E. Bass

>>Adrenaline Rush<<

Crackhead,XGener8or

and everyone who

207

By DJ SI ...

Member of D.I.M

E. Bass

>>Adrenaline Rush<<

Crackhead,XGener8or

and everyone who

208

By DJ SI ...

Member of D.I.M

E. Bass

>>Adrenaline Rush<<

Crackhead,XGener8or

and everyone who

209

By DJ SI ...

Member of D.I.M

E. Bass

>>Adrenaline Rush<<

Crackhead,XGener8or

and everyone who

210

By DJ SI ...

Member of D.I.M

E. Bass

>>Adrenaline Rush<<

Crackhead,XGener8or

and everyone who

211

By DJ SI ...

Member of D.I.M

E. Bass

>>Adrenaline Rush<<

Crackhead,XGener8or

and everyone who

212

By DJ SI ...

Member of D.I.M

E. Bass

>>Adrenaline Rush<<

Crackhead,XGener8or

and everyone who

213

By DJ SI ...

Member of D.I.M

E. Bass

>>Adrenaline Rush<<

Crackhead,XGener8or

and everyone who

214

By DJ SI ...

Member of D.I.M

E. Bass

>>Adrenaline Rush<<

Crackhead,XGener8or

and everyone who

215

By DJ SI ...

Member of D.I.M

E. Bass

>>Adrenaline Rush<<

Crackhead,XGener8or

and everyone who

216

By DJ SI ...

Member of D.I.M

E. Bass

>>Adrenaline Rush<<

Crackhead,XGener8or

and everyone who

217

By DJ SI ...

Member of D.I.M

E. Bass

>>Adrenaline Rush<<

Crackhead,XGener8or

and everyone who

218

By DJ SI ...

Member of D.I.M

E. Bass

>>Adrenaline Rush<<

Crackhead,XGener8or

and everyone who

219

By DJ SI ...

Member of D.I.M

E. Bass

>>Adrenaline Rush<<

Crackhead,XGener8or

and everyone who

220

By DJ SI ...

Member of D.I.M

E. Bass

>>Adrenaline Rush<<

Crackhead,XGener8or

and everyone who

221

By DJ SI ...

Member of D.I.M

E. Bass

>>Adrenaline Rush<<

Crackhead,XGener8or

and everyone who

222

By DJ SI ...

Member of D.I.M

E. Bass

>>Adrenaline Rush<<

Crackhead,XGener8or

and everyone who

223

By DJ SI ...

Member of D.I.M

E. Bass

>>Adrenaline Rush<<

Crackhead,XGener8or

and everyone who

224

By DJ SI ...

Member of D.I.M

E. Bass

>>Adrenaline Rush<<

Crackhead,XGener8or

and everyone who

225

By DJ SI ...

Member of D.I.M

E. Bass

>>Adrenaline Rush<<

Crackhead,XGener8or

and everyone who

226

By DJ SI ...

Member of D.I.M

E. Bass

>>Adrenaline Rush<<

Crackhead,XGener8or

and everyone who

227

By DJ SI ...

Member of D.I.M

E. Bass

>>Adrenaline Rush<<

Crackhead,XGener8or

and everyone who

228

By DJ SI ...

Member of D.I.M

E. Bass

>>Adrenaline Rush<<

Crackhead,XGener8or

and everyone who

229

By DJ SI ...

Member of D.I.M

E. Bass

>>Adrenaline Rush<<

Crackhead,XGener8or

and everyone who

230

By DJ SI ...

Member of D.I.M

E. Bass

>>Adrenaline Rush<<

Crackhead,XGener8or

and everyone who

231

By DJ SI ...

Member of D.I.M

E. Bass

>>Adrenaline Rush<<

Crackhead,XGener8or

and everyone who

232

Member of D.I.M

Crackhead,XGener8or

and everyone who

By DJ SI ...

# Dj Si - DJSIAdrenalineRush

♩ = 137,000061

16 9

27

30

33 38

73

76

79

82

85

88

V.S.

91

94

♩ = 140,000137

125

43

170

173

176

179

182

16

200

203

206

209

212

215

218

221

224

227

230

2

Greetings to:

# Dj Si - DJSIAdrenalineRush

♩ = 137,000061

**26**

31

34

**91** **109**

♩ = 140,000137

♩ = 137,000061

7

11

13

15

17

19

21

23

25

27

V.S.

V.S.

97 3

99

101

103 6

112 = 140,000137  
12 3

129

132

135

138

141

V.S.

184

14

200

201

202

203

204

205

206

207

208

V.S.

V.S.

229

230

231

5-string Electric Bass

Dj Si - DJSIAdrenalineRush

♩ = 137,000061

9

12

15

18

21

24

27

30

33

♩ = 140,000137

91 43

168

171

174

177

180

183

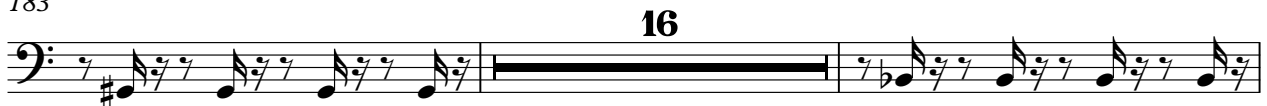

16

201

204

207

210

213

216

219

222

225

228

230

# Dj Si - DJSIAdrenalineRush

>>Adrenaline Rush<<

♩ = 137,000061

4

6

8

10

12

14

16

18

20

V.S.

2

Adrenaline Rush

>>Adrenaline Rush<<

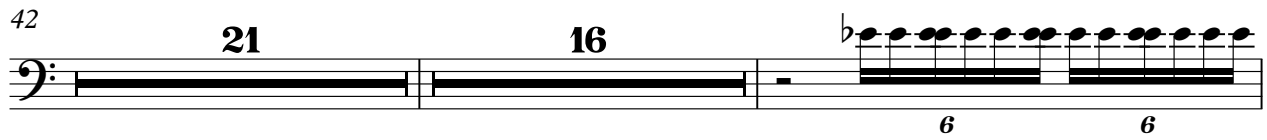
42 **21** **16**  **6** **6**

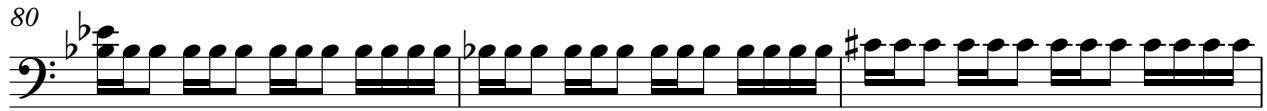
80 

83 

85 

87 

90 

92 

94 

97 

100 

181 **Adrenaline Rush**

183

185

187

189

191

193

195

197

199

V.S.

Adrenaline Rush

221 Adrenaline Rush

223

225

227

229

231

♩ = 137,000061

9

16

24

32

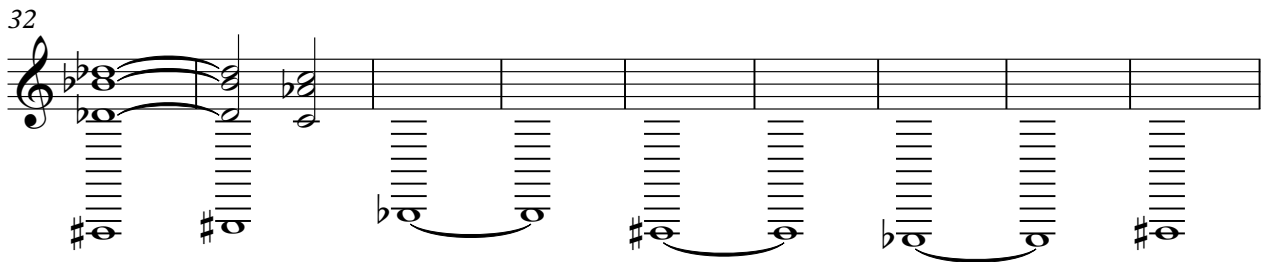

41

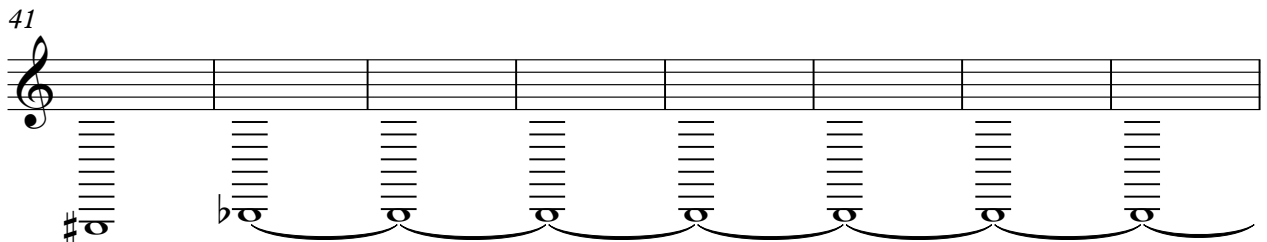

49

11 17

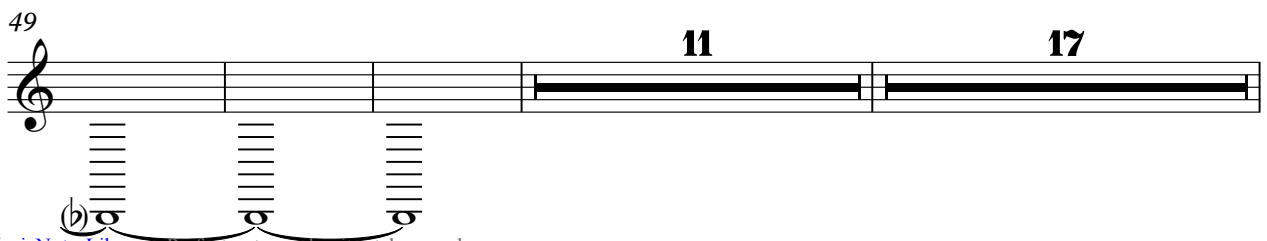

♩ = 140,000137

2001

3

125

128

131

134

137

140

143

90

♩ = 137,000061

**46**

49

51

53

55

57

59

61

63

65

V.S.

87

89

91

93

95

97

99

101

103

105

V.S.

142

144

146

148

150

152

154

156

158

160

V.S.

V.S.

225

227

229

231

Dj Si - DJSIAdrenalineRush

and everyone who

♩ = 137,000061

**61**

68

77

86

95

♩ = 140,000137

**29** **19**

147

156

163

**32**

2

and everyone who

200

209

218

226
