

# Savage Garden - I Want You

♩ = 110,000107

8

Track 1

Track 3

Track 4

10

Track 1

Track 2

Track 5

Track 6

Track 4

13

15

18

Track 1

Track 5

Track 6

Track 4

20

Track 1

Track 5

Track 6

Track 4

22

Track 1

Track 5

Track 6

Track 4

24

Track 1

Track 5

Track 6

Track 4

32

Track 1

Track 2

Track 5

Track 6

Track 4

34

Track 1

Track 2

Track 5

Track 6

Track 4

36

Track 1

Track 5

Track 6

Track 4

38

Track 1

Track 5

Track 6

Track 4

40

Track 1

Track 5

Track 6

Track 4

43

Track 1

Track 5

Track 6

Track 4

45

Track 1: Drum notation with a snare drum and a hi-hat. The snare drum plays a steady eighth-note pattern, while the hi-hat plays a similar pattern. There are some rests and accents.

Track 2: Treble clef. The first two measures are whole rests. In the third measure, there is a quarter rest followed by a quarter note G4, an eighth note F4, and a quarter note E4.

Track 5: Bass clef. The first two measures contain eighth-note patterns. In the third measure, there is a quarter rest followed by a quarter note G3, an eighth note F3, and a quarter note E3. A triplet of eighth notes (G3, F3, E3) is marked with a '3' and a bracket.

Track 6: Treble clef with a guitar pickup icon. It contains a series of chords: a G major triad, a G major triad with a sharp sign, a G major triad with a flat sign, and a G major triad with a sharp sign.

Track 4: Treble clef with a guitar pickup icon. It contains a series of chords: a G major triad, a G major triad with a sharp sign, a G major triad with a flat sign, and a G major triad with a sharp sign.

48

Track 1: Drum notation with a snare drum and a hi-hat. The snare drum plays a steady eighth-note pattern, while the hi-hat plays a similar pattern. There are some rests and accents.

Track 2: Treble clef. The first two measures contain eighth-note patterns. In the third measure, there is a quarter rest followed by a quarter note G4, an eighth note F4, and a quarter note E4.

Track 5: Bass clef. The first two measures contain eighth-note patterns. In the third measure, there is a quarter rest followed by a quarter note G3, an eighth note F3, and a quarter note E3. A triplet of eighth notes (G3, F3, E3) is marked with a '3' and a bracket.

Track 6: Treble clef with a guitar pickup icon. It contains a series of chords: a G major triad, a G major triad with a sharp sign, a G major triad with a flat sign, and a G major triad with a sharp sign.

Track 4: Treble clef with a guitar pickup icon. It contains a series of chords: a G major triad, a G major triad with a sharp sign, a G major triad with a flat sign, and a G major triad with a sharp sign.

50

Track 1

Track 2

Track 5

Track 6

Track 4

52

Track 1

Track 2

Track 5

Track 6

Track 4

54

Track 1

Track 2

Track 5

Track 6

Track 4

56

Track 1

Track 2

Track 5

Track 6

Track 4

58

Track 1

Track 2

Track 5

Track 6

Track 4

61

Track 1

Track 2

Track 5

Track 6

Track 4

64

Track 1

67

Track 1

Track 6

Track 3

Track 4

69

Track 1

Track 6

Track 3

Track 4

71

Track 1

Track 6

Track 3

Track 4

73

Track 1

Track 5

Track 6

Track 3

Track 4

75

Track 1: Drum set notation with a snare drum and cymbal.

Track 6: Grand staff (treble and bass clefs) with a sustained chord in the bass and a melodic line in the treble.

78

Track 1: Drum set notation with a snare drum and cymbal.

Track 6: Grand staff (treble and bass clefs) with a sustained chord in the bass and a melodic line in the treble.

80

Track 1

Track 2

Track 5

Track 6

Track 4

82

Track 1

Track 2

Track 5

Track 6

Track 4

84

Track 1: Drum set with a steady beat.

Track 2: Treble clef, melody with notes G4, Bb4, D5, F5, G5, A5, B5, C6.

Track 5: Bass clef, bass line with notes G2, Bb2, D3, F3, G3, A3, B3, C4.

Track 6: Grand staff, piano accompaniment with chords and arpeggios.

Track 4: Treble clef, sparse accompaniment with notes G4, Bb4, D5, F5, G5, A5, B5, C6.

86

Track 1: Drum set with a steady beat.

Track 2: Treble clef, melody with notes G4, Bb4, D5, F5, G5, A5, B5, C6.

Track 5: Bass clef, bass line with notes G2, Bb2, D3, F3, G3, A3, B3, C4.

Track 6: Grand staff, piano accompaniment with chords and arpeggios.

Track 4: Treble clef, sparse accompaniment with notes G4, Bb4, D5, F5, G5, A5, B5, C6.

88

Track 1

Track 2

Track 5

Track 6

Track 4

90

Track 1

Track 2

Track 5

Track 6

Track 4

93

Track 2

Track 6

Track 4

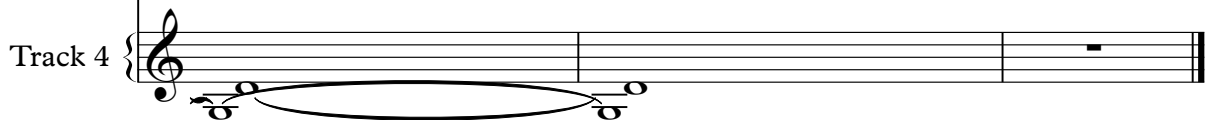

# Savage Garden - I Want You

## Track 1

♩ = 110,000107

4

7

10

15

21

26

32

37

41

V.S.

45

50

54

58

63

67

72

76

81

86

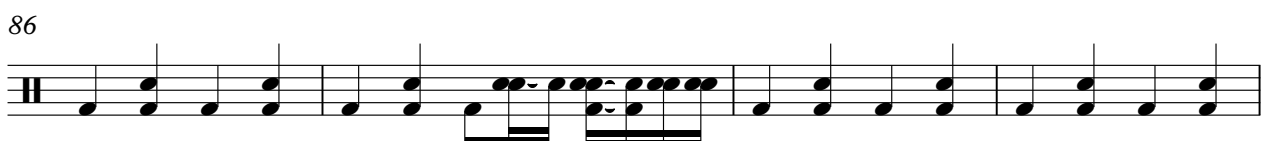

76

81

86

91

93

# Savage Garden - I Want You

## Track 5

♩ = 110,000107

9

13

16

19

22

25

28

31

34

37

V.S.

40

43

46

50

53

56

59

63

76

79

82

85

88

90

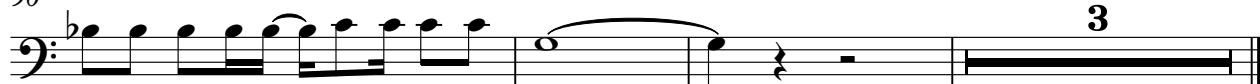

Track 6

Savage Garden - I Want You

♩ = 110,000107  
9

17

26

32

39

47

V.S.

52

57

63

70

73

79

85

90

Track 3

Savage Garden - I Want You

♩ = 110,000107

2

5

7

9

58

69

72

74

21

# Savage Garden - I Want You

## Track 4

♩ = 110,000107

68

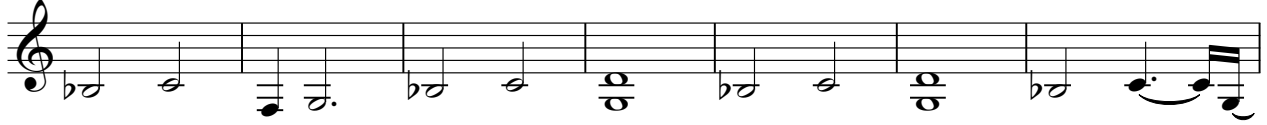

75

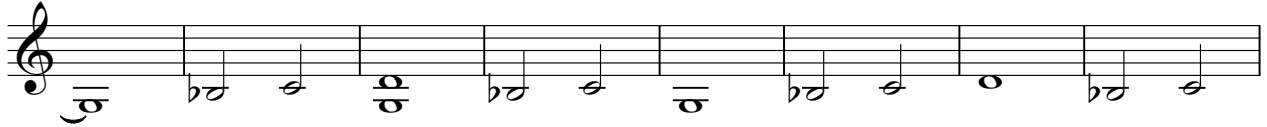

83

90

