

Dois - A

2.7"
2.1,01

♩ = 89,999954

Percussion

Jazz Guitar

Jazz Guitar

Jazz Guitar

Kora

Kora

Electric Bass

Soprano

5.3"
3.1,01

8.0"
4.1,01

♩ = 90,999954

J. Gtr.

J. Gtr.

J. Gtr.

Kora

Kora

Sequencia feita por Luid
Sequencia feita por Luid

2

10.7"
5.1,01

13.3"
6.1,01

5

16.0"
7.1,01

18.7"
8.1,01

7

21.3"
9.1,01

24.0"
10.1,01

9

Perc. 

J. Gtr. 

J. Gtr. 

Kora 

26.7"
11.1,01

29.3"
12.1,01

11

J. Gtr. 

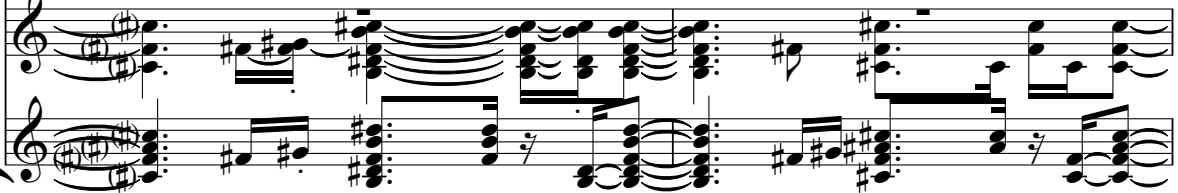
J. Gtr. 

Kora 

Kora

32.0"
13.1,01

34.7"
14.1,01

13

J. Gtr. 

J. Gtr. 

Kora 

Kora

37.3"
15.1,01

40.0"
16.1,01

15

J. Gtr.
J. Gtr.
Kora
Kora

42.7"
17.1,01

45.3"
18.1,01

17

J. Gtr.
J. Gtr.
Kora
Kora

48.0"
19.1,01

50.7"
20.1,01

19

J. Gtr.
J. Gtr.
Kora
Kora

53.3"
21.1,01

21

J. Gtr.
J. Gtr.
Kora
Kora

56.0"
22.1,01

22

J. Gtr.
J. Gtr.
Kora
Kora

58.7"
23.1,01

1'01.3"
24.1,01

23

J. Gtr.
J. Gtr.
Kora
Kora

1'04.0"
25.1,01

1'06.7"
26.1,01

25

Perc.

J. Gtr.

J. Gtr.

J. Gtr.

Kora

Kora

E. Bass

S.

1'09.3"
27.1,01

27

28

29

1'17.3"
30.1,01

1'20.0"
31.1,01

30

Perc. 

J. Gtr. 

J. Gtr. 

J. Gtr. 

Kora 

Kora 

E. Bass 

S. 

1'22.7"
32.1,01

1'25.3"
33.1,01

32

1'28.0"
34.1,01

34

Perc.

J. Gtr.

J. Gtr.

J. Gtr.

Kora

Kora

E. Bass

S.

30.7"
35.1,01

35

Perc.

J. Gtr.

J. Gtr.

Kora

Kora

E. Bass

S.

1'33.3"
36.1,01

36

1'36.0"
37.1,01

37

1'38.7"
38.1,01

38

Perc.

J. Gtr.

J. Gtr.

Kora

Kora

E. Bass

S.

1'41.3"
39.1,01

39

Perc.

J. Gtr.

J. Gtr.

Kora

Kora

E. Bass

S.

1'44.0"
40.1,01

1'46.7"
41.1,01

40

15

Perc.

J. Gtr.

J. Gtr.

Kora

Kora

E. Bass

S.

1'49.3"
42.1,01

42

Perc.

J. Gtr.

J. Gtr.

Kora

Kora

E. Bass

S.

1'52.0"
43.1,01

43

Perc.

J. Gtr.

J. Gtr.

Kora

Kora

E. Bass

S.

1'54.7"
44.1,01

44

Perc.

J. Gtr.

J. Gtr.

Kora

Kora

E. Bass

S.

1'57.3"
45.1,01

45

Perc.

J. Gtr.

J. Gtr.

Kora

Kora

E. Bass

S.

2'00.0"
46.1,01

46

Perc.

J. Gtr.

J. Gtr.

Kora

Kora

E. Bass

S.

2'02.7"
47.1,01

47

Perc.

J. Gtr.

J. Gtr.

Kora

Kora

E. Bass

S.

2'05.3"
48.1,01

48

Perc.

J. Gtr.

J. Gtr.

Kora

Kora

E. Bass

S.

2'08.0"
49.1,01

49

Perc.

J. Gtr.

J. Gtr.

Kora

Kora

E. Bass

S.

2'10.7"
50.1,01

50

Perc.

J. Gtr.

J. Gtr.

Kora

Kora

E. Bass

S.

20

51

2'13.3"
51.1,01

Perc.

J. Gtr.

J. Gtr.

Kora

Kora

E. Bass

S.

52

2'16.0"
52.1,01

Perc.

J. Gtr.

J. Gtr.

Kora

Kora

E. Bass

S.

2'18.7"
53.1,01

53

Perc.

J. Gtr.

J. Gtr.

Kora

Kora

E. Bass

S.

2'21.3"
54.1,01

54

Perc.

J. Gtr.

J. Gtr.

Kora

Kora

E. Bass

S.

2'24.0"
55.1,01

55

Perc.

J. Gtr.

J. Gtr.

Kora

Kora

E. Bass

S.

2'26.7"
56.1,01

56

Perc.

J. Gtr.

J. Gtr.

Kora

Kora

E. Bass

S.

2'29.3"
57.1,01

2'32.0"
58.1,01

23

57

Perc.

J. Gtr.

J. Gtr.

Kora

Kora

E. Bass

S.

2'34.7"
59.1,01

59

Perc.

J. Gtr.

J. Gtr.

Kora

Kora

E. Bass

S.

2'37.3"
60.1,01

60

Perc.

J. Gtr.

J. Gtr.

J. Gtr.

Kora

Kora

E. Bass

S.

2'40.0"
61.1,01

61

2'42.7"
62.1,01

62

Perc.

J. Gtr.

J. Gtr.

J. Gtr.

Kora

Kora

E. Bass

S.

2'45.3"
63.1,01

63

2'48.0"
64.1,01

64

Perc.

J. Gtr.

J. Gtr.

J. Gtr.

Kora

Kora

E. Bass

S.

2'50.7"
65.1,01

65

Perc.

J. Gtr.

J. Gtr.

J. Gtr.

Kora

Kora

E. Bass

S.

30

2'53.3"
66.1,01

66

Perc.

J. Gtr.

J. Gtr.

J. Gtr.

Kora

Kora

E. Bass

S.

67

Perc.

J. Gtr.

J. Gtr.

Kora

Kora

E. Bass

S.

2'56.0"
67.1,01

2'58.7"
68.1,01

68

Perc.

J. Gtr.

J. Gtr.

Kora

Kora

E. Bass

S.

3'01.3"
69.1,01

69

Perc.

J. Gtr.

J. Gtr.

J. Gtr.

Kora

Kora

E. Bass

S.

3'04.0"
70.1,01

70

Perc.

J. Gtr.

J. Gtr.

J. Gtr.

Kora

Kora

E. Bass

S.

3'06.7"
71.1,01

71

Perc.

J. Gtr.

J. Gtr.

J. Gtr.

Kora

Kora

E. Bass

S.

3'09.3"
72.1,01

72

Perc.

J. Gtr.

J. Gtr.

J. Gtr.

Kora

Kora

E. Bass

S.

3'12.0"
73.1,01

73

3'14.7"
74.1,01

74

Perc.

J. Gtr.

J. Gtr.

J. Gtr.

Kora

Kora

E. Bass

S.

3'17.3"
75.1,01

3'20.0"
76.1,01

75

Perc.

J. Gtr.

J. Gtr.

Kora

Kora

E. Bass

S.

3'22.7"
77.1,01

77

Perc.

J. Gtr.

J. Gtr.

Kora

Kora

E. Bass

S.

3'25.3"
78.1,01

78

Perc.

J. Gtr.

J. Gtr.

J. Gtr.

Kora

Kora

E. Bass

S.

3'28.0"
79.1,01

79

Perc.

J. Gtr.

J. Gtr.

J. Gtr.

Kora

Kora

E. Bass

S.

3'30.7"
80.1,01

80

Perc.

J. Gtr.

J. Gtr.

J. Gtr.

Kora

Kora

E. Bass

S.

3'33.3"
81.1,01

81

3'36.0"
82.1,01

82

Perc.

J. Gtr.

J. Gtr.

J. Gtr.

Kora

Kora

E. Bass

S.

3'38.7"
83.1,01

83

Perc.

J. Gtr.

J. Gtr.

J. Gtr.

Kora

Kora

E. Bass

S.

3'41.3"
84.1,01

84

Perc.

J. Gtr.

J. Gtr.

J. Gtr.

Kora

Kora

E. Bass

S.

3'44.0"
85.1,01

85

Perc.

J. Gtr.

J. Gtr.

J. Gtr.

Kora

Kora

E. Bass

S.

3'46.7"
86.1,01

3'49.3"
87.1,01

86

Perc.

J. Gtr.

J. Gtr.

J. Gtr.

Kora

Kora

E. Bass

S.

3'52.0"
88.1,01

88

Perc.

J. Gtr.

J. Gtr.

J. Gtr.

Kora

Kora

E. Bass

S.

3'54.7"
89.1,01

89

48

90

3'57.3"
90.1,01

4'00.0"
91.1,01

4'02.7"
92.1,01

Perc.

J. Gtr.

J. Gtr.

J. Gtr.

Kora

Kora

E. Bass

S.

Percussion Dois - A

♩ = 89,999954

♩ = 90,999954

7

14

25

29

33

36

39

42

44

46

48

Sequencia feita por Luid
Sequencia feita por Luid

V.S.

Percussion

V.S.

4

90

Percussion

♩ = 89,999954 ♩ = 90,999954

4
6
8
11
13
15
17
20
22

Sequencia feita por Luid
Sequencia feita por Luid

V.S.

24

27

29

31

33

35

37

40

43

45

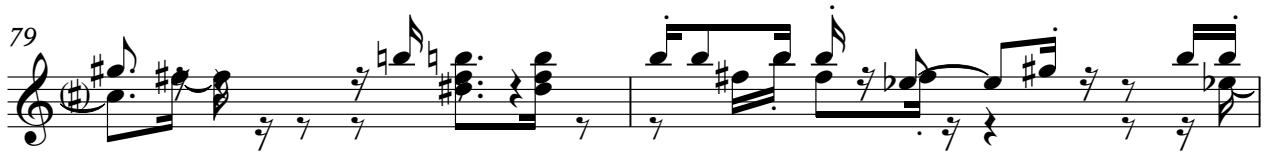

♩ = 89,999954 ♩ = 90,999954

6

11

15

18

20

22

24

27

30

V.S.

Sequencia feita por Luid
Sequencia feita por Luid

58

61

63

65

70

72

74

78

80

83

86

89

♩ = 89,999954 ♩ = 90,999954

7 16

27

33 25

61

65

68

72

75

79

Sequencia feita por Luid
Sequencia feita por Luid

V.S.

83

87

90

Kora

Dois - A

♩ = 89,999954 ♩ = 90,999954

5

8

11

13

16

19

22

26

29

Sequencia feita por Luid
Sequencia feita por Luid

V.S.

32

35

39

43

45

48

51

54

56

59

63

66

69

72

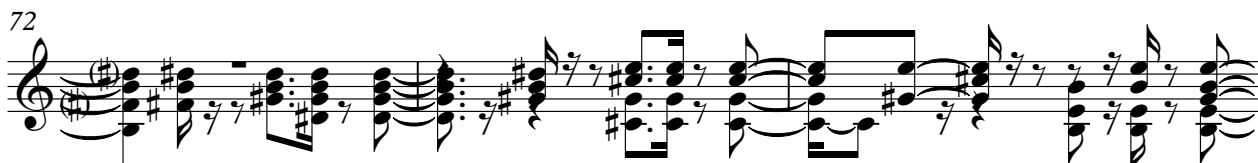

75

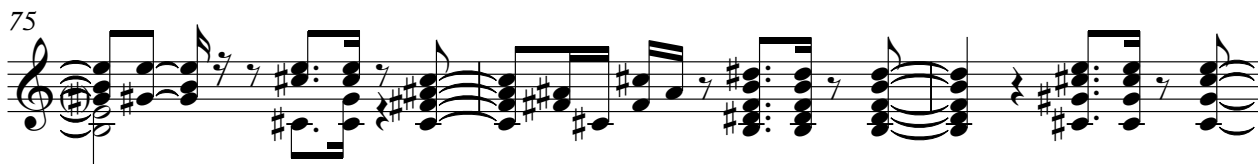

78

81

84

88

90

27

30

33

35

37

39

41

43

45

47

49

51

53

55

57

60

62

64

66

69

V.S.

71

73

75

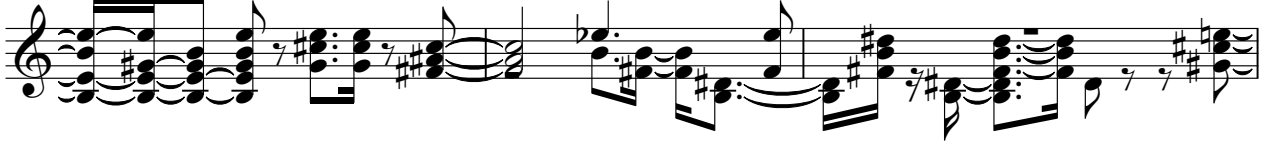

78

80

82

84

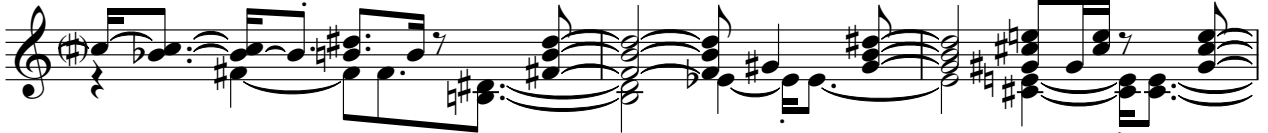

87

90

Electric Bass Dois - A

♩ = 89,999954 ♩ = 90,999954

22

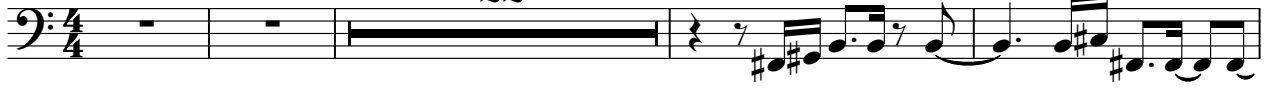

27

30

33

36

40

43

46

49

52

Sequencia feita por Luid
Sequencia feita por Luid

V.S.

55

59

62

65

68

71

74

77

80

84

88

Soprano
Dois - A

♩ = 89,999954 ♩ = 90,999954

2 22

28

33

39

42

46

51

56

61

65

Sequencia feita por Luid
Sequencia feita por Luid

V.S.

2

Soprano

68

72

76

79

83

88