

Dolomieten Sextet Lienz - Das Eselslied Heya Heya Ho |

♩ = 135,001343

M-Klarine
M-Klarin

M-Klarin

M-Trompe

M-Trompe

R-Snare
R-Snare

R-Snare

R-B/VZ/C

R-B/VZ/C

R-HH&Be

R-HH&Be

R-TomTom

R-TomTom

R-Maracas

R-Maraca

R-Castagn

R-Castag

R-Guiro
R-Guiro

R-Guiro

R-Cla&Ta

R-Cla&Ta

M-RhyGit

M-RhyGit

M-Bass

M-Bass

M-Ges/Ac.

M-Ges/Ac

♩ = 135,001343

M-SynStr

M-SynStr

M-Bariton

M-Barito

♩ = 135,001343

M-String

M-String

5

M-Klarin

M-Trompe

R-Snare

R-B/VZ/C

R-HH&Be

R-Maraca

M-RhyGit

M-Bass

M-Ges/Ac

M-SynStr

M-Barito

7

M-Klarin

M-Trompe

R-Snare

R-B/VZ/C

R-HH&Be

R-Maraca

M-RhyGit

M-Bass

M-Ges/Ac

M-SynStr

M-Barito

9

M-Klarin

M-Trompe

R-Snare

R-B/VZ/C

R-HH&Be

R-Maraca

M-RhyGit

M-Bass

M-Ges/Ac

M-SynStr

M-Barito

11

M-Klarin

M-Trompe

R-Snare

R-B/VZ/C

R-HH&Be

R-TomTom

R-Maraca

M-RhyGit

M-Bass

M-Ges/Ac

M-SynStr

M-Barito

Detailed description of the musical score: The score is for a jazz ensemble. It begins at measure 11. The M-Klarin part has a rest in measure 11 and enters in measure 12 with a melodic line. The M-Trompe part also has a rest in measure 11 and enters in measure 12 with a melodic line. The R-Snare part has a pattern of eighth notes in measure 11 and a half note in measure 12. The R-B/VZ/C part has a steady eighth-note accompaniment. The R-HH&Be part has a pattern of eighth notes with 'x' marks indicating cymbal hits. The R-TomTom part has a pattern of eighth notes. The R-Maraca part has a pattern of eighth notes with 'x' marks indicating maraca hits. The M-RhyGit part has a pattern of eighth notes with 'x' marks indicating guitar hits. The M-Bass part has a pattern of eighth notes. The M-Ges/Ac part has a pattern of eighth notes. The M-SynStr part has a pattern of eighth notes. The M-Barito part has a pattern of eighth notes.

13

M-Klarin

M-Trompe

R-Snare

R-B/VZ/C

R-HH&Be

R-Maraca

R-Cla&Ta

M-RhyGit

M-Bass

M-Ges/Ac

M-SynStr

M-Barito

15

M-Klarin

M-Trompe

R-Snare

R-B/VZ/C

R-HH&Be

R-Maraca

R-Cla&Ta

M-RhyGit

M-Bass

M-Ges/Ac

M-SynStr

M-Barito

Detailed description of the musical score: The score is for a 12-piece band. It begins at measure 15. The M-Klarin part has a melodic line with eighth notes and a final flat. The M-Trompe part has a similar melodic line with a sharp. The R-Snare part features a pattern of eighth notes and a final triplet. The R-B/VZ/C part has a steady eighth-note accompaniment. The R-HH&Be part has a consistent eighth-note pattern. The R-Maraca part has a rhythmic pattern with eighth notes and a final eighth note. The R-Cla&Ta part has a steady eighth-note accompaniment. The M-RhyGit part has a complex rhythmic pattern with chords and eighth notes. The M-Bass part has a melodic line with eighth notes and a final sharp. The M-Ges/Ac part has a steady eighth-note accompaniment. The M-SynStr part has a sustained chord with a final flat. The M-Barito part has a melodic line with eighth notes and a final sharp.

17

M-Klarin

M-Trompe

R-Snare

R-B/VZ/C

R-HH&Be

R-Maraca

R-Cla&Ta

M-RhyGit

M-Bass

M-Ges/Ac

M-SynStr

M-Barito

19

M-Klarin

M-Trompe

R-Snare

R-B/VZ/C

R-HH&Be

R-TomTom

R-Maraca

R-Cla&Ta

M-RhyGit

M-Bass

M-Ges/Ac

M-SynStr

M-Barito

21

M-Klarin

M-Trompe

R-Snare

R-B/VZ/C

R-HH&Be

R-Maraca

R-Castag

R-Guiro

M-RhyGit

M-Bass

M-Ges/Ac

M-SynStr

M-Barito

Detailed description of the musical score: The score is for a jazz ensemble. It consists of 12 staves. The top two staves are for woodwinds: M-Klarin (Melody Clarinet) and M-Trompe (Melody Trombone). The next five staves are for percussion: R-Snare, R-B/VZ/C (Rhythm Bass/Drum/Cymbal), R-HH&Be (Rhythm Hi-Hat/Bell/Block), R-Maraca, R-Castag (Rhythm Castanets), and R-Guiro. The bottom five staves are for other instruments: M-RhyGit (Rhythm Guitar), M-Bass (Electric Bass), M-Ges/Ac (Melody/Guitar/Acoustic), M-SynStr (Melody/Synthesizer/Strings), and M-Barito (Melody Baritone). The score is in 4/4 time and begins at measure 21. The key signature has one flat (B-flat). The woodwinds play melodic lines, while the percussion provides a steady groove. The guitar, bass, and baritone provide harmonic support and counter-melodies.

23

M-Klarin

M-Trompe

R-Snare

R-B/VZ/C

R-HH&Be

R-Maraca

R-Castag

R-Guiro

M-RhyGit

M-Bass

M-Ges/Ac

M-SynStr

M-Barito

Detailed description of the musical score: The score is for page 11, starting at measure 23. It features 13 staves. The top two staves are for woodwinds: M-Klarin (clarinet) and M-Trompe (trumpet). The next five staves are for percussion: R-Snare, R-B/VZ/C (bass drum/vibra-choro/cymbal), R-HH&Be (hi-hat and bongo), R-Maraca, and R-Castag (castanets). The next three staves are for rhythm section: M-RhyGit (rhythm guitar), M-Bass, and M-Ges/Ac (guitar/acoustic). The bottom two staves are for strings and baritone: M-SynStr (synthesizer strings) and M-Barito (baritone). The music is in a 4/4 time signature with a key signature of one flat (B-flat major or E-flat minor). The woodwinds play melodic lines, while the percussion and rhythm section provide a complex, syncopated accompaniment. The strings play sustained chords.

25

M-Klarin

M-Trompe

R-Snare

R-B/VZ/C

R-HH&Be

R-Maraca

R-Castag

R-Guiro

M-RhyGit

M-Bass

M-Ges/Ac

M-SynStr

M-Barito

27

M-Klarin

M-Trompe

R-Snare

R-B/VZ/C

R-HH&Be

R-TomTom

R-Maraca

R-Castag

R-Guiro

M-RhyGit

M-Bass

M-Ges/Ac

M-SynStr

M-Barito

29

M-Klarin

M-Trompe

R-Snare

R-B/VZ/C

R-HH&Be

R-Maraca

R-Cla&Ta

M-RhyGit

M-Bass

M-Ges/Ac

M-SynStr

M-Barito

31

M-Klarin

M-Trompe

R-Snare

R-B/VZ/C

R-HH&Be

R-Maraca

R-Cla&Ta

M-RhyGit

M-Bass

M-Ges/Ac

M-SynStr

M-Barito

33

M-Klarin

M-Trompe

R-Snare

R-B/VZ/C

R-HH&Be

R-Maraca

R-Cla&Ta

M-RhyGit

M-Bass

M-Ges/Ac

M-SynStr

M-Barito

35

M-Klarin

M-Trompe

R-Snare

R-B/VZ/C

R-HH&Be

R-TomTom

R-Maraca

R-Cla&Ta

M-RhyGit

M-Bass

M-Ges/Ac

M-SynStr

M-Barito

37

M-Klarin

M-Trompe

R-Snare

R-B/VZ/C

R-HH&Be

R-Castag

M-RhyGit

M-Bass

M-Ges/Ac

M-SynStr

M-Barito

M-String

39

M-Klarin

M-Trompe

R-Snare

R-B/VZ/C

R-HH&Be

R-Castag

M-RhyGit

M-Bass

M-Ges/Ac

M-SynStr

M-Barito

M-String

41

M-Klarin

M-Trompe

R-Snare

R-B/VZ/C

R-HH&Be

R-Castag

R-Cla&Ta

M-RhyGit

M-Bass

M-Ges/Ac

M-SynStr

M-Barito

M-String

43

M-Klarin

M-Trompe

R-Snare

R-B/VZ/C

R-HH&Be

R-Castag

R-Cla&Ta

M-RhyGit

M-Bass

M-Ges/Ac

M-SynStr

M-Barito

M-String

45

M-Klarin

M-Trompe

R-Snare

R-B/VZ/C

R-HH&Be

R-Maraca

R-Guiro

M-RhyGit

M-Bass

M-Ges/Ac

M-SynStr

M-Barito

M-String

47

M-Klarin

M-Trompe

R-Snare

R-B/VZ/C

R-HH&Be

R-Maraca

R-Guiro

M-RhyGit

M-Bass

M-Ges/Ac

M-SynStr

M-Barito

M-String

Detailed description of the musical score for rehearsal mark 47: The score is arranged in a multi-staff format. The top two staves are for woodwinds: M-Klarin and M-Trompe, both in treble clef. The next six staves are for percussion: R-Snare (snare drum), R-B/VZ/C (bass drum/vibra-contrabass/cymbal), R-HH&Be (hi-hat and bongo), R-Maraca (maraca), and R-Guiro (guiro). The next three staves are for strings: M-RhyGit (rhythm guitar), M-Bass (bass), and M-Ges/Ac (guitar/acoustic). The bottom three staves are for other instruments: M-SynStr (synthesizer strings), M-Barito (baritone saxophone), and M-String (string ensemble). The score is divided into two measures. The first measure shows the woodwinds and strings with various rhythmic patterns. The second measure continues the patterns, with some instruments playing sustained notes or chords.

49

M-Klarin

M-Trompe

R-Snare

R-B/VZ/C

R-HH&Be

R-Maraca

R-Guiro

M-RhyGit

M-Bass

M-Ges/Ac

M-SynStr

M-Barito

M-String

51

M-Klarin

M-Trompe

R-Snare

R-B/VZ/C

R-HH&Be

R-TomTom

R-Maraca

R-Guiro

M-RhyGit

M-Bass

M-Ges/Ac

M-SynStr

M-Barito

M-String

M-Klarin

M-Trompe

R-Snare

R-B/VZ/C

R-HH&Be

R-Maraca

R-Cla&Ta

M-RhyGit

M-Bass

M-Ges/Ac

M-SynStr

M-Barito

M-String

55

M-Klarin

M-Trompe

R-Snare

R-B/VZ/C

R-HH&Be

R-Maraca

R-Cla&Ta

M-RhyGit

M-Bass

M-Ges/Ac

M-SynStr

M-Barito

M-String

57

M-Klarin

M-Trompe

R-Snare

R-B/VZ/C

R-HH&Be

R-Maraca

R-Cla&Ta

M-RhyGit

M-Bass

M-Ges/Ac

M-SynStr

M-Barito

M-String

59

M-Klarin

M-Trompe

R-Snare

R-B/VZ/C

R-HH&Be

R-TomTom

R-Maraca

R-Cla&Ta

M-RhyGit

M-Bass

M-Ges/Ac

M-SynStr

M-Barito

M-String

61

M-Klarin

M-Trompe

R-Snare

R-B/VZ/C

R-HH&Be

R-Maraca

R-Castag

R-Guiro

M-RhyGit

M-Bass

M-Ges/Ac

M-SynStr

M-Barito

M-String

63

M-Klarin

M-Trompe

R-Snare

R-B/VZ/C

R-HH&Be

R-Maraca

R-Castag

R-Guiro

M-RhyGit

M-Bass

M-Ges/Ac

M-SynStr

M-Barito

M-String

65

M-Klarin

M-Trompe

R-Snare

R-B/VZ/C

R-HH&Be

R-Maraca

R-Castag

R-Guiro

M-RhyGit

M-Bass

M-Ges/Ac

M-SynStr

M-Barito

M-String

Detailed description of the musical score: The score is for a 12-piece ensemble. It begins at measure 65. The M-Klarin part has a rest in the first measure, followed by a melodic line in the second. The M-Trompe part also has a rest in the first measure, then enters with a melodic line. The R-Snare part plays a simple rhythmic pattern of quarter notes. The R-B/VZ/C part plays a steady eighth-note accompaniment. The R-HH&Be part plays a consistent pattern of eighth notes. The R-Maraca part has a rhythmic pattern with accents. The R-Castag part plays a steady eighth-note accompaniment. The R-Guiro part has a rhythmic pattern with accents. The M-RhyGit part plays a complex rhythmic pattern with chords. The M-Bass part plays a steady eighth-note accompaniment. The M-Ges/Ac part plays a steady eighth-note accompaniment. The M-SynStr part plays a steady eighth-note accompaniment. The M-Barito part plays a steady eighth-note accompaniment. The M-String part plays a steady eighth-note accompaniment.

67

M-Klarin

M-Trompe

R-Snare

R-B/VZ/C

R-HH&Be

R-TomTom

R-Maraca

R-Castag

R-Guiro

M-RhyGit

M-Bass

M-Ges/Ac

M-SynStr

M-Barito

M-String

69

M-Klarin

M-Trompe

R-Snare

R-B/VZ/C

R-HH&Be

R-Maraca

R-Cla&Ta

M-RhyGit

M-Bass

M-Ges/Ac

M-SynStr

M-Barito

M-String

71

M-Klarin

M-Trompe

R-Snare

R-B/VZ/C

R-HH&Be

R-Maraca

R-Cla&Ta

M-RhyGit

M-Bass

M-Ges/Ac

M-SynStr

M-Barito

M-String

73

M-Klarin

M-Trompe

R-Snare

R-B/VZ/C

R-HH&Be

R-Maraca

R-Cla&Ta

M-RhyGit

M-Bass

M-Ges/Ac

M-SynStr

M-Barito

M-String

75

M-Klarin

M-Trompe

R-Snare

R-B/VZ/C

R-HH&Be

R-TomTom

R-Maraca

R-Cla&Ta

M-RhyGit

M-Bass

M-Ges/Ac

M-SynStr

M-Barito

M-String

77

M-Klarin

M-Trompe

R-Snare

R-B/VZ/C

R-HH&Be

R-Castag

R-Cla&Ta

M-RhyGit

M-Bass

M-Ges/Ac

M-SynStr

M-Barito

M-String

79

M-Klarin

M-Trompe

R-Snare

R-B/VZ/C

R-HH&Be

R-Castag

R-Cla&Ta

M-RhyGit

M-Bass

M-Ges/Ac

M-SynStr

M-Barito

M-String

M-Klarin

M-Trompe

R-Snare

R-B/VZ/C

R-HH&Be

R-Castag

R-Cla&Ta

M-RhyGit

M-Bass

M-Ges/Ac

M-SynStr

M-Barito

M-String

83

M-Klarin

M-Trompe

R-Snare

R-B/VZ/C

R-HH&Be

R-Castag

R-Cla&Ta

M-RhyGit

M-Bass

M-Ges/Ac

M-SynStr

M-Barito

M-String

Dolomieten Sextet Lienz - Das Eselslied Heya Heya Ho |

M-Klarin

♩ = 135,001343

M-Klarin

M-Klarine

5

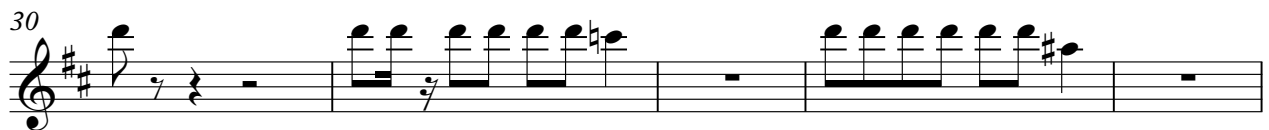
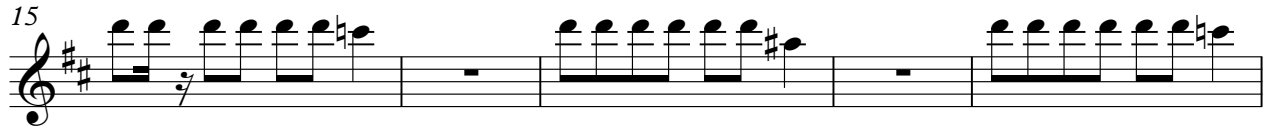
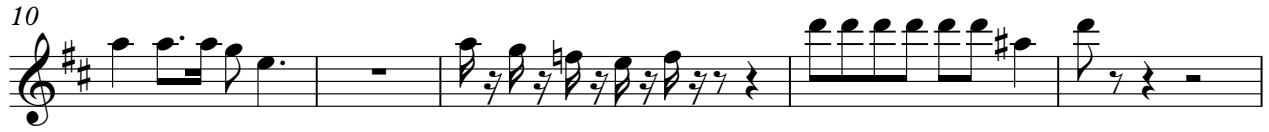

52

57

62

68

73

77

81

83

Dolomieten Sextet Lienz - Das Eselslied Heya Heya Ho |

M-Trompe

♩ = 135,001343
M-Trompe 5

5

10

15

20

25

30

36

40

44

50

R-Snare

Dolomieten Sextet Lienz - Das Eselslied Heya Heya Ho |

♩ = 135,001343

R-Snare

R-Snare

3

V.S.

Dolomieten Sextet Lienz - Das Eselslied Heya Heya Ho |

R-B/VZ/C

♩ = 135,001343
R-B/VZ/C
4

10

15

21

27

33

39

45

51

57

V.S.

2

R-B/VZ/C

63

Dolomieten Sextet Lienz - Das Eselslied Heya Heya Ho |

R-HH&Be

♩ = 135,001343

R-HH&Be

4

8

12

16

20

24

28

32

36

40

V.S.

2

R-HH&Be

44

48

52

56

60

64

68

72

76

80

R-TomTom

Dolomieten Sextet Lienz - Das Eselslied Heya Heya Ho |

♩ = 135,001343

R-TomTom

3 7 7

20

7 7

37

15 7

61

7 7 9

R-Maraca

Dolomieten Sextet Lienz - Das Eselslied Heya Heya Ho |

♩ = 135,001343

R-Maraca
R-Maracas

4
4

8

11

15

20

24

27

31

34

8

♩ = 135,001343

R-Castag

R-Castagn

20

24

28

8

40

16

61

65

69

8

81

R-Guiro

Dolomieten Sextet Lienz - Das Eselslied Heya Heya Ho |

♩ = 135,001343

R-Guiro
R-Guiro

20

25

16

46

52

8

65

17

♩ = 135,001343
R-Cla&Ta

12

17

8

29

35

4

44

8

56

61

8

73

79

82

M-RhyGit

♩ = 135,001343
M-RhyGit 4

7

10

13

16

19

22

25

28

31

V.S.

64

67

70

73

76

79

82

Dolomieten Sextet Lienz - Das Eselslied Heya Heya Ho |

M-Bass

♩ = 135,001343

M-Bass

M-Bass

4

9

13

18

23

28

32

36

39

42

V.S.

84

Dolomieten Sextet Lienz - Das Eselslied Heya Heya Ho |

M-Ges/Ac

♩ = 135,001343

M-Ges/Ac

M-Ges/Ac.

3

8

12

15

19

23

27

30

V.S.

34

37

40

43

47

51

55

59

63

67

71

75

78

81

83

Dolomieten Sextet Lienz - Das Eselslied Heya Heya Ho |

M-SynStr

♩ = 135,001343
M-SynStr 4

11

19

26

33

41

49

57

65

73

V.S.

2

M-SynStr

79

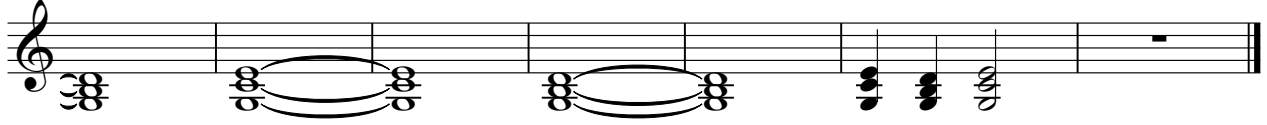

Dolomieten Sextet Lienz - Das Eselslied Heya Heya Ho |

M-Barito

♩ = 135,001343
M-Barito
M-Bariton **2**

5

8

11

13

16

18

21

24

27

V.S.

29

32

34

37

40

43

46

49

52

55

57

60

63

66

69

72

75

78

81

83

Dolomieten Sextet Lienz - Das Eselslied Heya Heya Ho |

M-String

♩ = 135,001343

M-String

M-Strings

36

