

Doloris & The Sisters - Hail Holy Queen From `Sister Act`

Hail Holy Queen

5

Hail Holy Queen

7

Hail Holy Queen

9

Hail Holy Queen

11

Hail Holy Queen

14

Hail Holy Queen

17

Hail Holy Queen

19

Hail Holy Queen

21

Hail Holy Queen

23

Hail Holy Queen

Hail Holy Queen

Hail Holy Queen

Hail Holy Queen

Hail Holy Queen

Hail Holy Queen

Hail Holy Queen

Hail Holy Queen

Hail Holy Queen

Hail Holy Queen

Hail Holy Queen

Hail Holy Queen

48
Hail Holy Queen

49
Hail Holy Queen
Bob Mace

50
Hail Holy Queen
Bob Mace

51
Hail Holy Queen
Bob Mace
Epsilon Computing Board

Epsilon Computing Board

52
Hail Holy Queen
Bob Mace
Epsilon Computing Board

53

Hail Holy Queen

Bob Mace

Epsilon Computing Board

54

Hail Holy Queen

Bob Mace

55

Hail Holy Queen

Bob Mace

Epsilon Computing Board

56

Hail Holy Queen

Bob Mace

Epsilon Computing Board

58

Hail Holy Queen

Bob Mace

60

Hail Holy Queen

Bob Mace

61

Hail Holy Queen

Bob Mace

Epsilon Computing Board

62

Hail Holy Queen

Bob Mace

Epsilon Computing Board

63

Hail Holy Queen

Bob Mace

Epsilon Computing Board

65

Hail Holy Queen

Bob Mace

Epsilon Computing Board

66

Hail Holy Queen

Bob Mace

Epsilon Computing Board

67

Hail Holy Queen

Bob Mace

Epsilon Computing Board

68

Hail Holy Queen

Bob Mace

69

Hail Holy Queen

Bob Mace

70

Hail Holy Queen

Bob Mace

71

Hail Holy Queen

Bob Mace

Epsilon Computing Board

((513) 563-6475)

72

Hail Holy Queen

Bob Mace

Epsilon Computing Board

((513) 563-6475)

Epsilon Computing Board

73

Hail Holy Queen

Bob Mace

Epsilon Computing Board

((513) 563-6475)

74

Hail Holy Queen

Bob Mace

75

Hail Holy Queen

Bob Mace

Epsilon Computing Board

((513) 563-6475

76

Hail Holy Queen

Bob Mace

Epsilon Computing Board

77

Hail Holy Queen

Bob Mace

Epsilon Computing Board

78

Hail Holy Queen

Bob Mace

79

Hail Holy Queen

Bob Mace

((513) 563-6475

80

Hail Holy Queen

Bob Mace

Epsilon Computing Board

((513) 563-6475

81

Hail Holy Queen

Bob Mace

Epsilon Computing Board

((513) 563-6475

82

Hail Holy Queen

Bob Mace

Epsilon Computing Board

((513) 563-6475

83

Hail Holy Queen

Bob Mace

Epsilon Computing Board

((513) 563-6475

84

Hail Holy Queen

Bob Mace

Epsilon Computing Board

((513) 563-6475

86

Hail Holy Queen

Bob Mace

Epsilon Computing Board

87

Hail Holy Queen

Bob Mace

Epsilon Computing Board

88

Hail Holy Queen

Bob Mace

Epsilon Computing Board

89

Hail Holy Queen

Bob Mace

Epsilon Computing Board

90

Hail Holy Queen

Bob Mace

Epsilon Computing Board

91

Hail Holy Queen

Bob Mace

Epsilon Computing Board

((513) 563-6475

92

Hail Holy Queen

Bob Mace

Epsilon Computing Board

((513) 563-6475

93

Hail Holy Queen

Bob Mace

Epsilon Computing Board

((513) 563-6475

94

Hail Holy Queen

Bob Mace

Epsilon Computing Board

Solo

96

Bob Mace

Solo

98

Bob Mace

Solo

99

Bob Mace

Solo

100

from "Sister Act"

Bob Mace

Epsilon Computing Board

((513) 563-6475

Solo

102

from "Sister Act"

Bob Mace

Epsilon Computing Board

((513) 563-6475

103

from "Sister Act"

Bob Mace

Epsilon Computing Board

((513) 563-6475

104

from "Sister Act"

Bob Mace

Epsilon Computing Board

((513) 563-6475

105

from "Sister Act"

played and edited by

Epsilon Computing Board

Solo

106

played and edited by

played and edited by

Bob Mace

Epsilon Computing Board

107

played and edited by

Bob Mace

Epsilon Computing Board

((513) 563-6475

108

played and edited by

Bob Mace

Epsilon Computing Board

((513) 563-6475

109

played and edited by

Bob Mace

110

111

played and edited by
Bob Mace
Epsilon Computing Board
(513) 563-6475

112

played and edited by
Bob Mace
Epsilon Computing Board

113

played and edited by
Bob Mace
Epsilon Computing Board

114

played and edited by
Bob Mace

115

played and edited by

Bob Mace

Epsilon Computing Board

((513) 563-6475

116

played and edited by

Bob Mace

Epsilon Computing Board

((513) 563-6475

117

played and edited by

Bob Mace

Epsilon Computing Board

((513) 563-6475

118

played and edited by

Bob Mace

Epsilon Computing Board

((513) 563-6475

119

played and edited by

Bob Mace

Epsilon Computing Board

((513) 563-6475

121

played and edited by

Bob Mace

Epsilon Computing Board

122

played and edited by

Bob Mace

Epsilon Computing Board

124

played and edited by

Bob Mace

Epsilon Computing Board

125

played and edited by

Bob Mace

Epsilon Computing Board

((513) 563-6475

126

played and edited by

Bob Mace

Epsilon Computing Board

((513) 563-6475

127

played and edited by

Bob Mace

Epsilon Computing Board

((513) 563-6475

128

played and edited by

Bob Mace

Epsilon Computing Board

((513) 563-6475

129

played and edited by

Bob Mace

Epsilon Computing Board

((513) 563-6475

Hail Holy Queen

Doloris & The Sisters - Hail Holy Queen From `Sister Act`

Doloris & The Sisters - Hail Holy Queen From `Sister Act`

7

10

14

18

21

24

28

31

34

V.S.

Hail Holy Queen

37

40

Doloris & The Si

43

♩ = 150,000000

47

49

51

53

55

57

60

63

66

68

70

72

74

76

78

80

82

V.S.

Hail Holy Queen

85

88

90

92

94

Doloris & The Sisters - Hail Hc

from "Sister Act"

Doloris & The Sisters - Hail Holy Queen From `Sister Act`

Doloris & The Sisters - Hail Holy Queen From `Sister Act`

101

103

104

105

Doloris & The Sisters - Hail H

played and edited by

Doloris & The Sisters - Hail Holy Queen From `Sister Act`

Doloris & The Sisters, Hail Holy Queen & The Sisters, Hail Holy Queen

106

108

110

112

114

116

118

121

124

V.S.

126

128

Bob Mace

Doloris & The Sisters - Hail Holy Queen From `Sister Act`

Doloris & The Sisters - Hail Holy Queen From `Sister Act`

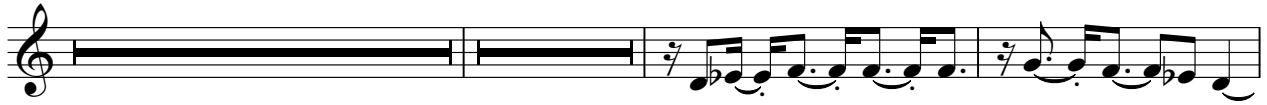

69

73

76

79

82

85

88

95

99

103

Doloris & The Sisters - Hail Holy Queen From `Sister A

109

112

115

117

120

123

126

128

Doloris & The Sisters - Hail Holy Queen From `Sister Act`

53

58 Doloris & The Sisters - Hail Holy Queen From `Sister Act`

64

68 Doloris & The Sisters - Hail Holy Queen From `Sister Act`

75 Doloris & The Sisters - Hail Holy Queen From `Sister Act`

80

83

86

89

v.s.

94

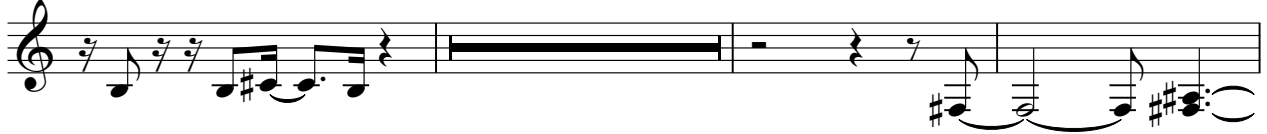

102

Doloris & The Sisters - Hail Holy Queen From `Sister Act`

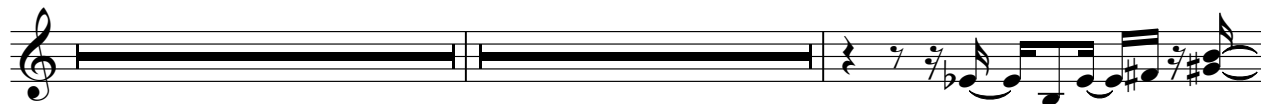

72

Doloris & The Sisters

79

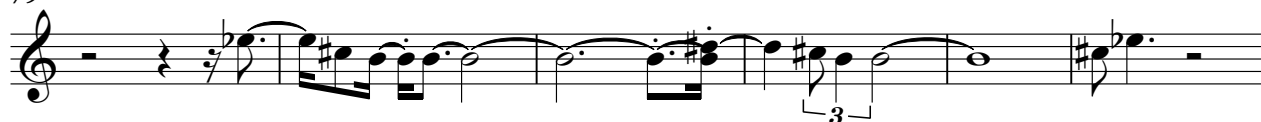

85

Doloris & The Sisters - Hail Holy Queen From `Sister Act`

102

Doloris & The Sisters

108

112

Doloris & The Sisters - Hail Holy Queen From `Sister Act`

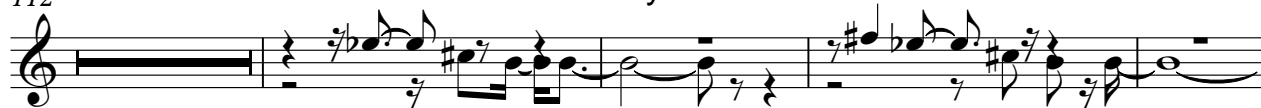

119

Doloris & The Sisters - Hail Holy Queen From `Sister Act`

128

Solo

Doloris & The Sisters - Hail Holy Queen From `Sister Act`

Doloris & The Sisters - Hail Holy Queen From `Sister Act`

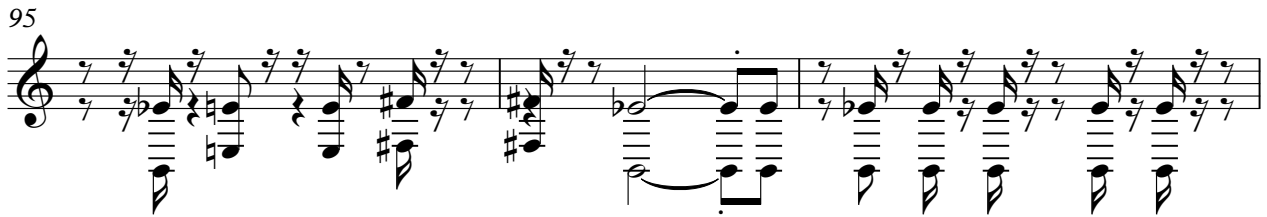

Doloris & The Sisters - Hail Holy

Solo

Doloris & The Sisters - Hail Holy Queen From `Sister Act`

Doloris & The Sisters - Hail Holy Queen From `Sister Act`

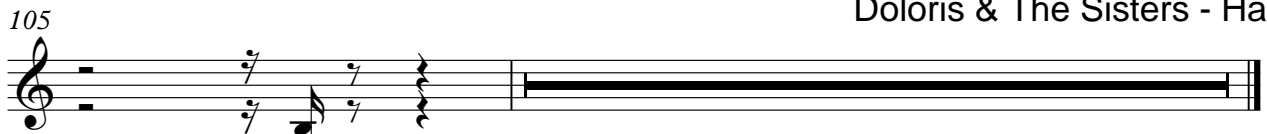
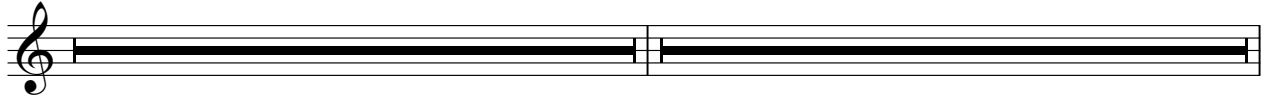

Doloris & The Sisters - Hail Holy