

# Don Mc Lean - American Pie

0.0"  
1.1.00  
136 bars

♩ = 72,999985

Ch 6

Ch 4

Ch 5

Ch 2

Ch 3

5

Ch 6

Ch 4

Ch 5

Ch 2

Ch 3

2

8

Ch 6

Ch 4

Ch 5

Ch 2

Ch 3

11

Ch 6

Ch 4

Ch 5

Ch 2

Ch 3

13

Ch 6

Ch 4

Ch 5

Ch 2

Ch 3

15

Ch 6

Ch 4

Ch 5

Ch 2

Ch 3

23

Ch 6

Ch 4

TAB

Ch 5

Ch 2

Ch 3

25

Ch 6

Ch 4

TAB

Ch 5

Ch 2

Ch 3

35

Ch 6

Ch 4

TAB

Ch 5

Ch 2

Ch 3

37

Ch 6

Ch 4

TAB

Ch 5

Ch 2

Ch 3

39

Ch 6

Ch 4

Ch 5

Ch 2

Ch 3

41

Ch 6

Ch 4

Ch 5

Ch 2

Ch 3

43

Ch 6

Ch 4

Ch 5

Ch 2

Ch 3

45

Ch 6

Ch 4

Ch 5

Ch 2

Ch 3

46

Ch 6

Ch 4

Ch 5

Ch 2

Ch 3

48

Ch 6

Ch 4

Ch 5

Ch 2

Ch 3

50

Ch 6

Ch 4

Ch 5

Ch 2

Ch 3

52

Ch 6

Ch 4

Ch 5

Ch 2

Ch 3

54

Ch 6

Ch 4

Ch 5

Ch 2

Ch 3

56

Ch 6

Ch 4

Ch 5

Ch 2

Ch 3

58

Ch 6

Ch 4

TAB

Ch 5

Ch 2

Ch 3

6 8 8 8 12

1

3

3

3

3

60

Ch 6

Ch 4

TAB

Ch 5

Ch 2

Ch 3

3

0

0

0

0

0

3

3

7

3

3

0

0

3

3

70

Ch 6

Ch 4

Ch 5

Ch 2

Ch 3

72

Ch 6

Ch 4

Ch 5

Ch 2

Ch 3

74

Ch 6

Ch 4

Ch 5

Ch 2

Ch 3

76

Ch 6

Ch 4

Ch 5

Ch 2

Ch 3

78

Ch 6

Ch 4

Ch 5

Ch 2

Ch 3

TAB

80

Ch 6

Ch 4

Ch 5

Ch 2

Ch 3

TAB

82

Ch 6

Ch 4

Ch 5

Ch 2

Ch 3

84

Ch 6

Ch 4

Ch 5

Ch 2

Ch 3

86

Ch 6

Ch 4

Ch 5

Ch 2

Ch 3

88

Ch 6

Ch 4

Ch 5

Ch 2

Ch 3

90

Ch 6

Ch 4

Ch 5

Ch 2

Ch 3

Ch 4 guitar tab: 0 0 0 0 0 1 3

92

Ch 6

Ch 4

Ch 5

Ch 2

Ch 3

Ch 4 guitar tab: 0 2 3 3 2 0 5 5 5 0 6 6 0 6 3

94

Ch 6

Ch 4

Ch 5

Ch 2

Ch 3

96

Ch 6

Ch 4

Ch 5

Ch 2

Ch 3

98

Ch 6

Ch 4

TAB

2 0 3 2 1 1 6 8 8 8 8 12 5 5 8 5 3

Ch 5

Ch 2

Ch 3

100

Ch 6

Ch 4

TAB

0 0 3 7 3

Ch 5

Ch 2

Ch 3

102

Ch 6

Ch 4

Ch 5

Ch 2

Ch 3

104

Ch 6

Ch 4

Ch 5

Ch 2

Ch 3

110

Ch 6

Ch 4

Ch 5

Ch 2

Ch 3

112

Ch 6

Ch 4

Ch 5

Ch 2

Ch 3

125

Ch 6

Ch 4

Ch 5

Ch 2

Ch 3

128

Ch 6

Ch 4

Ch 5

Ch 2

Ch 3

♩ = 72,999985

7

12

16

20

23

27

30

33

36

V.S.

V.S.

128

131

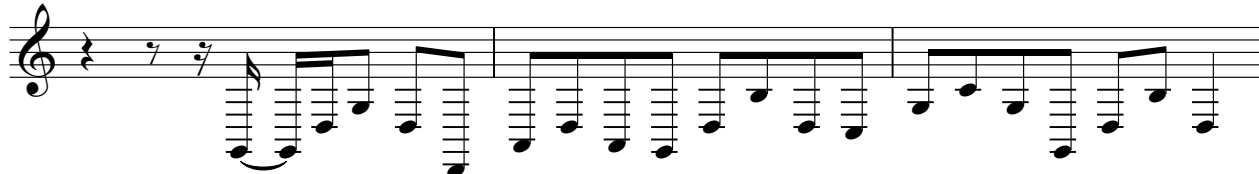

134

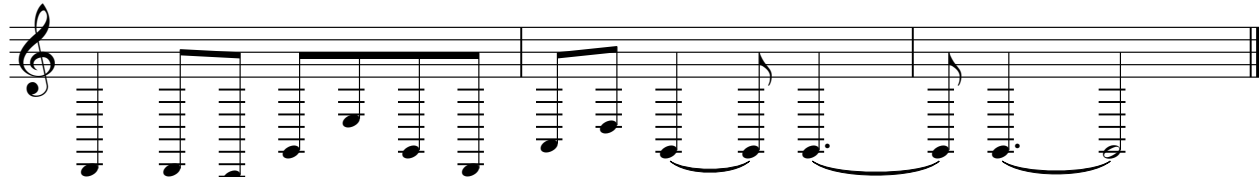

# Don Mc Lean - American Pie

## Ch 4

♩ = 72,999985

E					
B					
G	3	3	3	0	
D					
A					
E					
A					

7

T	1	1	1	1	1	1	0	0	1	1	3	3	3	2	0	2
A																
B																

12

T		1	1	0	0	2	2	2	1	1	0	0	3	3	3	5	5	0	0	0	1	1
A																						
B	0	0																				

16

T	1	3	3				3	3	3	3	0	0	0				0	1			1	1
A																						
B																						0

20

T																						
A	0	0	2	0	2	0	0	0														
B						3																

24

T																						
A	4	4																				
B																						

28

T																						
A	0	0	0	0	3	3	2	2	0	0												
B																						

31

T																						
A	0	0																				
B																						

34

T																						
A																						
B																						

38

T	6	8	8	8	8	12	5	5	8	5	3	3	3	3	0	0	0	0	0	0	0	0
A																						
B																						

V.S.

42

T 1 0 3 3 3 3 0 | 0 0 0 0 0 1 3 0 | 0 3 3 3 3 3 0 | 0 3 0 3 3 0

A

B 4

46

46

T 3 3 3 3 0 | 2 0 0 2 0 | 0 4 2 0 0 0 3 3 2 0 0 3 3

A

B 5

49

49

T 3 3 3 0 0 3 1 1 3 0 0 0 | 0 0 1 0 | 0 2 0 0 2

A

B 0 0

52

52

T 2

A

B 3 3 2 2 0 0 5 5 | 0 0 0 3 3 3 3 3 0 | 0 0 0 0 0 0 5 5 5

55

55

T 0 0 0 0 2 2 0 0 0 | 3 2 2 2 0 3 3 2 1 | 1 6 8 8 8 12 5

A

B 0 5 5 5 5 5

59

59

T 5 8 5 5 3 3 3 | 3 0 1 0 0 | 0 0 3 3 3 3 0 0 | 0 1 1 0 3 3 3 3

A

B

63

63

T 0 0 0 0 1 | 3 0 0 3 3 3 3 | 3 0 3 0 3 3 | 0 3 3 3 3 0

A

B 4

67

67

T 0 0 0 0 0 0 | 0 3 3 3 3 3 3 0 0 0 3 1 1 3 0

A

B 2 2 2 2 4 2 0 0 0 0 0 3 3 2 2 0 0 5

70

70

T 0 0 0 0 0 0 | 1 1 | 2

A

B 2 2 2 4 2 0 0 0 0 3 3 2 0 0 5

73

73

T 0

A

B 5 5 0 0 0 0 0 3 3 3 3 0 0 0 0 0 0 5 5 5 5 5

0 0 0 3 2 0 | 0 0 3 2 2 2 0 | 3 2 1 1 6 8 8 8 | 8 12 5 5 8 5 3 3

T  
A  
B

80

3 3 3 0 0 1 0 | 0 0 3 7 3 3 0 | 0 0 0 0 1 1 0 3 3 | 3 3 0 0 0 0 0

T  
A  
B

84

1 3 0 0 3 3 3 | 3 0 0 3 0 | 3 3 0 3 3 3 3 | 0 2 0 0 2 0

T  
A  
B

88

0 0 0 3 3 3 3 3 2 0 0 | 3 1 1 3 0 0 0 0 0 1

T  
A  
B

91

2 2 2 4 2 0 0 | 0 3 3 2 | 0 0 5 5 5 0 0 0 0 0 3

T  
A  
B

94

0 0 0 0 3 2 | 2 0 0 0 3 2 2

T  
A  
B

98

2 0 3 2 1 1 6 8 | 8 8 8 12 5 5 8 5 3 | 3 3 3 3 0 0 1 | 0 0 0 3 7 3

T  
A  
B

102

3 0 0 0 0 1 1 | 0 3 3 3 3 0 0 0 0 | 0 1 3 0 0 3 | 3 3 3 0 3

T  
A  
B

106

0 3 3 0 3 3 | 3 3 0 2 0 0 | 0 0 0 2 | 2 2

T  
A  
B

110

3 3 3 3 0 | 0 0 1 1 1 1 | 1 1 0 0 0 2 | 4 4 4 2

T  
A  
B

V.S.

4 114

Ch 4

	2	2	3	3	3	3	0	3	1	3	0	0	0	1	1	0	0	1	
T																			
A															0		0		
B																			

119

	1	1	0	0	0	0	1	1	1	1	1	1	1	3	3	1	1	1	0	0	0	3	3	3	0	0	3	3	0	0	3
T																															
A																															
B																															

123

	3	0	0	1	3	3	3	3	0	0	1	1	1	1	1	0	0	0	0	3	3	3	1	1
T																								
A									0		0													
B																								

128

	1	3	3	3	0	0	0	3	3	3	3	3	3	3	0	0	0	0	3	3	0	4
T																						
A																						
B																						

132

	3	3	3	0	0	3	3	3	3	3	0	0	1	1	1	1	0	0	1	1	0	0
T																						
A	4																					
B																						

♩ = 72,999985

7

12

16

21

24

28

31

35

38

V.S.

V.S.

127

130

133

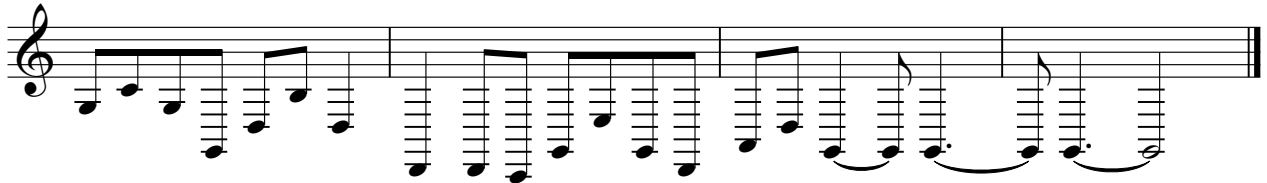

♩ = 72,999985

5

9

12

15

18

23

27

30

33

V.S.

66

69

72

75

78

81

84

87

90

93

V.S.

129

132

♩ = 72,999985

5

9

12

16

20

24

28

31

35

V.S.

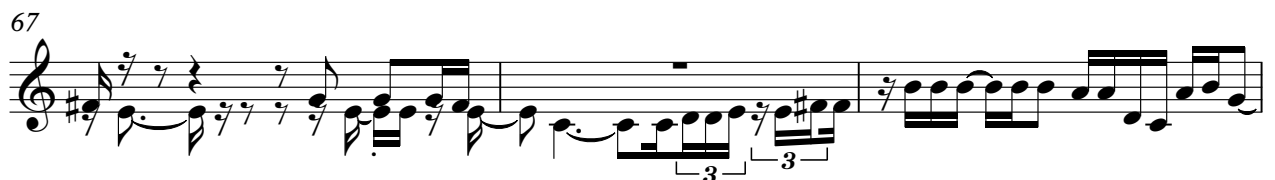

70

74

77

81

84

87

90

94

97

100

V.S.

103

106

109

113

118

122

127

131

134
