

Don McLean - American Pie

♩ = 109,003906

Percussion

Jazz Guitar

Jazz Guitar

Electric Bass

Fretless Electric Bass

♩ = 109,003906

Violin

Solo

Solo

4

Vln.

Solo

Solo

(C)1993 Music Sales Ltd.
(C)1993 Music Sales Ltd.

7

Vln.

Solo

Solo

3

9

Vln.

Solo

Solo

12

Vln.

Solo

Solo

14

Vln.

Solo

Solo

16

Vln.

Solo

Solo

18

Vln.

Solo

Solo

21

Vln.

Solo

Solo

24

Vln.

Solo

Solo

27

Vln.

Solo

Solo

30

Vln.

Solo

Solo

33

J. Gtr.

J. Gtr.

Vln.

Solo

$\text{♩} = 100,000,000$

$\text{♩} = 100,000,000$

35

J. Gtr.
J. Gtr.
Vln.
Solo

37

J. Gtr.
J. Gtr.
Vln.
Solo

39

J. Gtr.
J. Gtr.
Vln.
Solo

6

42 ♩ = 136,004456

46

48

50

52

54

Perc.

J. Gtr.

J. Gtr.

E. Bass

Vln.

Solo

56

Perc.

J. Gtr.

J. Gtr.

E. Bass

Vln.

Solo

58

Perc.

J. Gtr.

J. Gtr.

E. Bass

Vln.

Solo

60

Perc.

J. Gtr.

J. Gtr.

E. Bass

Vln.

Solo

63

Perc.

J. Gtr.

J. Gtr.

E. Bass

Vln.

Solo

65

Perc.

J. Gtr.

J. Gtr.

E. Bass

Vln.

Solo

67

Perc.

J. Gtr.

J. Gtr.

E. Bass

Vln.

Solo

69

Perc.

J. Gtr.

J. Gtr.

E. Bass

Vln.

Solo

71

73

14

75

Perc.

J. Gtr.

J. Gtr.

E. Bass

Vln.

Solo

3

76

Perc.

J. Gtr.

J. Gtr.

E. Bass

Vln.

Solo

3

77

Perc.

J. Gtr.

J. Gtr.

E. Bass

E. Bass

Vln.

Solo

79

Perc.

J. Gtr.

J. Gtr.

E. Bass

E. Bass

Vln.

Solo

81

83

86

Perc.

J. Gtr.

J. Gtr.

E. Bass

Vln.

Solo

88

Perc.

J. Gtr.

J. Gtr.

E. Bass

Vln.

Solo

90

92

94

Perc.

J. Gtr.

J. Gtr.

E. Bass

Vln.

Solo

96

Perc.

J. Gtr.

J. Gtr.

E. Bass

Vln.

Solo

98

Perc.

J. Gtr.

J. Gtr.

E. Bass

Vln.

Solo

100

Perc.

J. Gtr.

J. Gtr.

E. Bass

Vln.

Solo

102

Perc.

J. Gtr.

J. Gtr.

E. Bass

Vln.

Solo

105

Perc.

J. Gtr.

J. Gtr.

E. Bass

Vln.

Solo

108

110

111

Perc.

J. Gtr.

J. Gtr.

E. Bass

Vln.

Solo

113

Perc.

J. Gtr.

J. Gtr.

E. Bass

Vln.

Solo

115

117

119

Perc.

J. Gtr.

J. Gtr.

E. Bass

Vln.

Solo

120

Perc.

J. Gtr.

J. Gtr.

E. Bass

E. Bass

Vln.

Solo

121

Perc.

J. Gtr.

J. Gtr.

E. Bass

E. Bass

Vln.

Solo

123

Perc.

J. Gtr.

J. Gtr.

E. Bass

E. Bass

Vln.

Solo

125

127

129

Perc.

J. Gtr.

J. Gtr.

E. Bass

Vln.

Solo

131

Perc.

J. Gtr.

J. Gtr.

E. Bass

E. Bass

Vln.

Solo

132

Perc.

J. Gtr.

J. Gtr.

E. Bass

E. Bass

Vln.

Solo

134

Perc.

J. Gtr.

J. Gtr.

E. Bass

E. Bass

Vln.

Solo

136

Perc.

J. Gtr.

J. Gtr.

E. Bass

E. Bass

Vln.

Solo

34

♩ = 89,001755

138

Perc.

J. Gtr.

E. Bass

♩ = 89,001755

Vln.

Solo

140

J. Gtr.

E. Bass

Vln.

Solo

Don McLean - American Pie

Percussion

♩ = 109,003906 ♩ = 100,000000 ♩ = 136,004456

32 **9**

The percussion score is written on a single staff with a 4/4 time signature. It begins with a 32-measure rest, followed by a 9-measure rest. The music then starts with a series of eighth notes and quarter notes, interspersed with 'x' marks indicating cymbal hits. The score is divided into systems, with measure numbers 44, 48, 52, 56, 60, 65, 68, 72, and 76 marking the beginning of each system. The notation includes various rhythmic values, rests, and dynamic markings such as 'f' and 'mf'.

(C)1993 Music Sales Ltd.
(C)1993 Music Sales Ltd.

V.S.

79

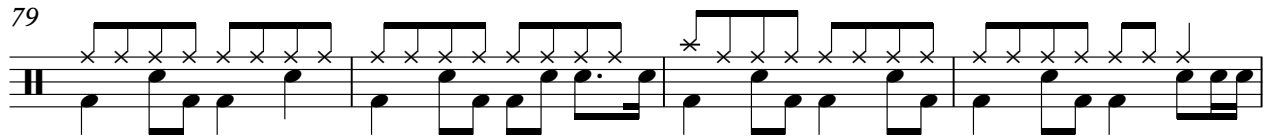

83

87

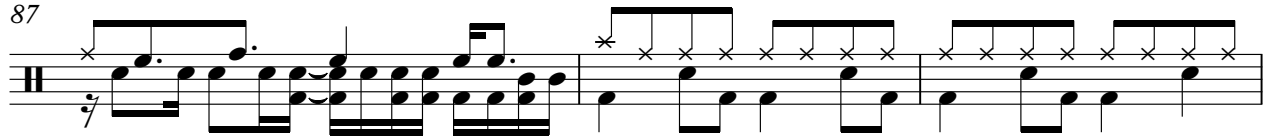

90

94

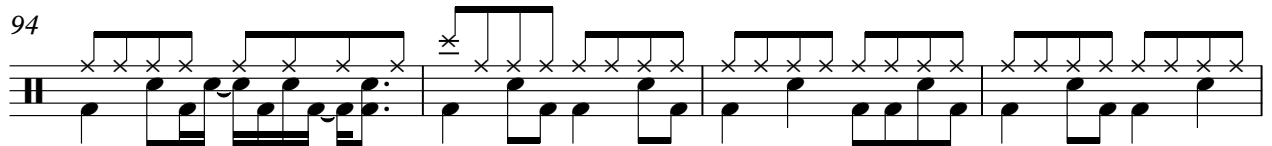

98

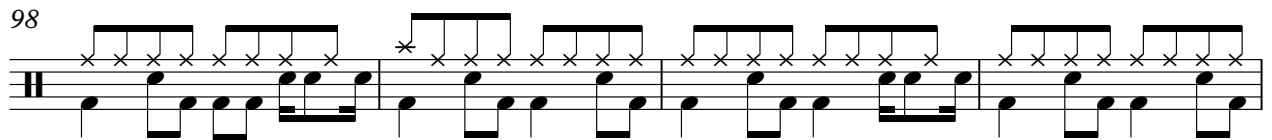

102

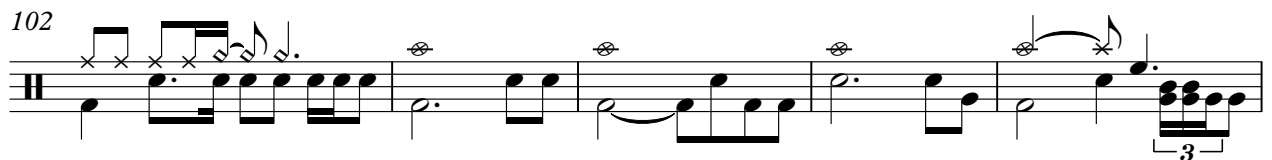

107

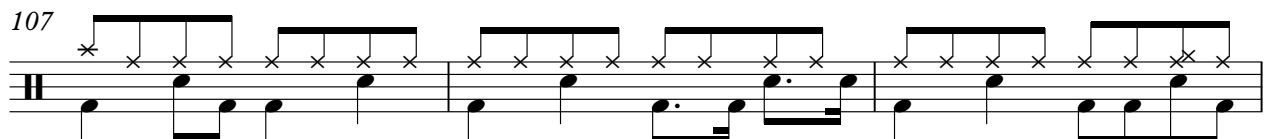

110

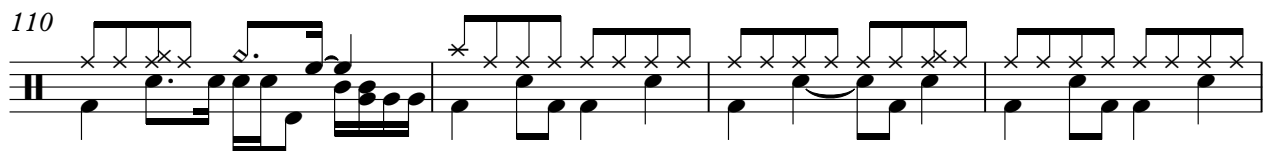

114

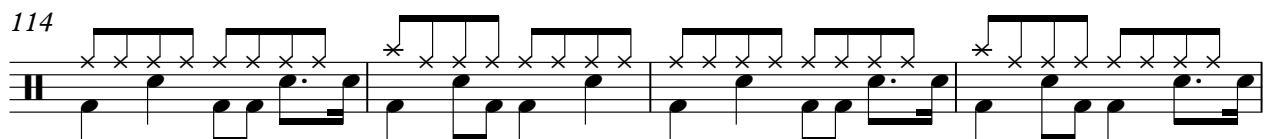

Percussion

118

121

125

128

131

134

137

$\text{♩} = 89,001755$

♩ = 109,003906 32 ♩ = 100,000000

35

38 ♩ = 136,004456

43

46

49

52

54

57

61

(C)1993 Music Sales Ltd.
(C)1993 Music Sales Ltd.

V.S.

93

96

98

101

105

108

110

112

115

117

V.S.

120

123

126

131

134

137

$\text{♩} = 89,001755$

Jazz Guitar

Don McLean - American Pie

(C)1993 Music Sales Ltd.
(C)1993 Music Sales Ltd.

V.S.

Jazz Guitar

Jazz Guitar

85

88

90

92

95

97

99

102

107

109

V.S.

Jazz Guitar

♩ = 89,001755

Jazz Guitar

138

5

3

Electric Bass

Don McLean - American Pie

♩ = 109,003906

♩ = 100,000000

♩ = 136,004456

32

9

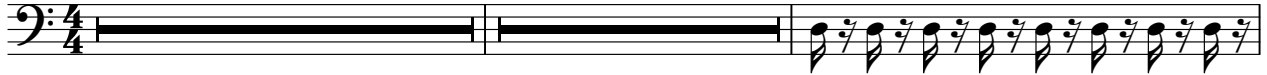

43

47

52

57

64

69

74

79

86

(C)1993 Music Sales Ltd.
(C)1993 Music Sales Ltd.

V.S.

Don McLean - American Pie

Fretless Electric Bass

♪ = 109,003906 ♪ = 100,000000 ♪ = 136,004456

32 9 35

78

81 37

121

125 4

133

136

138 3

♪ = 89,001755

(C)1993 Music Sales Ltd.
(C)1993 Music Sales Ltd.

Violin

Don McLean - American Pie

♩ = 109,003906

6

11

16

20

24

28

33

♩ = 100,000000

37

41

♩ = 136,004456

(C)1993 Music Sales Ltd.
(C)1993 Music Sales Ltd.

V.S.

Violin sheet music score, measures 45-82. The score is written in treble clef and consists of ten staves of music. The key signature is one sharp (F#), and the time signature is 4/4. The music features a variety of rhythmic patterns, including eighth and sixteenth notes, and rests. The notation includes slurs, ties, and dynamic markings such as accents and hairpins. The piece concludes with a final measure in measure 82.

45

50

54

59

63

67

71

76

79

82

Violin

86

91

96

101

106

111

115

120

124

128

V.S.

133

136

138 = 89,001755

Don McLean - American Pie

Solo

♩ = 109,003906

2

6

9

13

15

18

22

26

30

♩ = 100,000000

(C)1993 Music Sales Ltd.
(C)1993 Music Sales Ltd.

34

3

40

♩ = 136,004456

2

45

49

52

56

59

64

3

68

72

3

V.S.

113

116

119

121

125

131

134

137

$\text{♩} = 89,001755$

Don McLean - American Pie

Solo

♩ = 109,003906

2

7

10

14

17

21

25

30

33

9

96

6

♩ = 100,000000

♩ = 136,004456

♩ = 89,001755

(C)1993 Music Sales Ltd.
(C)1993 Music Sales Ltd.