

Don Walser - Don` t Worry About Me

♩ = 95,001343

A.PIANO 1

DRUMS

STEEL GTR

MUTED GTR

FINGERDBAS

A.PIANO 1

A.PIANO 1

4 3

DRUMS

STEEL GTR

MUTED GTR

FINGERDBAS

A.PIANO 1

A.PIANO 1

5 3

DRUMS

STEEL GTR

MUTED GTR

FINGERDBAS

A.PIANO 1

A.PIANO 1

7

DRUMS

STEEL GTR

MUTED GTR

FINGERDBAS

A.PIANO 1

9

DRUMS

STEEL GTR

MUTED GTR

FINGERDBAS

A.PIANO 1

11

DRUMS

STEEL GTR

MUTED GTR

FINGERDBAS

A.PIANO 1

13

DRUMS

STEEL GTR

MUTED GTR

FINGERDBAS

A.PIANO 1

15

DRUMS

STEEL GTR

MUTED GTR

FINGERDBAS

A.PIANO 1

17

DRUMS

STEEL GTR

MUTED GTR

FINGERDBAS

A.PIANO 1

19

DRUMS

STEEL GTR

MUTED GTR

FINGERDBAS

A.PIANO 1

21

DRUMS

STEEL GTR

MUTED GTR

FINGERDBAS

A.PIANO 1

3

23 ³ 7

DRUMS

STEEL GTR

MUTED GTR

FINGERDBAS

A.PIANO 1

25 ³

DRUMS

STEEL GTR

MUTED GTR

FINGERDBAS

A.PIANO 1

27

DRUMS

STEEL GTR

MUTED GTR

FINGERDBAS

A.PIANO 1

3

3

29

DRUMS

STEEL GTR

MUTED GTR

FINGERDBAS

A.PIANO 1

3

31

DRUMS

STEEL GTR

MUTED GTR

FINGERDBAS

A.PIANO 1

33

DRUMS

STEEL GTR

MUTED GTR

FINGERDBAS

A.PIANO 1

35

DRUMS

STEEL GTR

MUTED GTR

FINGERDBAS

A.PIANO 1

37

DRUMS

STEEL GTR

MUTED GTR

DISTORTION

FINGERDBAS

A.PIANO 1

39

DRUMS

STEEL GTR

MUTED GTR

DISTORTION

FINGERDBAS

A.PIANO 1

6 6 6 6 11

41

DRUMS

STEEL GTR

MUTED GTR

DISTORTION

FINGERDBAS

A.PIANO 1

6 6 6 6

43

DRUMS

STEEL GTR

MUTED GTR

DISTORTION

FINGERDBAS

A.PIANO 1

45

DRUMS

STEEL GTR

MUTED GTR

DISTORTION

FINGERDBAS

A.PIANO 1

47

DRUMS

STEEL GTR

MUTED GTR

FINGERDBAS

A.PIANO 1

A.PIANO 1

49

DRUMS

STEEL GTR

MUTED GTR

FINGERDBAS

A.PIANO 1

A.PIANO 1

50

DRUMS

STEEL GTR

MUTED GTR

FINGERDBAS

A.PIANO 1

A.PIANO 1

51

DRUMS

STEEL GTR

MUTED GTR

FINGERDBAS

A.PIANO 1

A.PIANO 1

52

DRUMS

STEEL GTR

MUTED GTR

FINGERDBAS

A.PIANO 1

A.PIANO 1

53

DRUMS

STEEL GTR

MUTED GTR

FINGERDBAS

A.PIANO 1

A.PIANO 1

54

DRUMS

STEEL GTR

MUTED GTR

FINGERDBAS

A.PIANO 1

A.PIANO 1

55

DRUMS

STEEL GTR

MUTED GTR

FINGERDBAS

A.PIANO 1

A.PIANO 1

57

DRUMS

STEEL GTR

MUTED GTR

FINGERDBAS

A.PIANO 1

A.PIANO 1

59

DRUMS

STEEL GTR

MUTED GTR

FINGERDBAS

A.PIANO 1

A.PIANO 1

61

DRUMS

STEEL GTR

MUTED GTR

FINGERDBAS

A.PIANO 1

A.PIANO 1

63

DRUMS

STEEL GTR

MUTED GTR

FINGERDBAS

A.PIANO 1

65 3 19

DRUMS

STEEL GTR

MUTED GTR

FINGERDBAS

A.PIANO 1

67 3

DRUMS

STEEL GTR

MUTED GTR

FINGERDBAS

A.PIANO 1

69

DRUMS

STEEL GTR

MUTED GTR

FINGERDBAS

A.PIANO 1

3

71

DRUMS

STEEL GTR

MUTED GTR

FINGERDBAS

A.PIANO 1

3

73 21

DRUMS

STEEL GTR

MUTED GTR

FINGERDBAS

A.PIANO 1

75 3

DRUMS

STEEL GTR

MUTED GTR

FINGERDBAS

A.PIANO 1

77

DRUMS

STEEL GTR

MUTED GTR

FINGERDBAS

A.PIANO 1

79

DRUMS

STEEL GTR

MUTED GTR

FINGERDBAS

A.PIANO 1

81 

DRUMS 

STEEL GTR 

MUTED GTR 

DISTORTION 

FINGERDBAS 

A.PIANO 1 

83 

DRUMS 

STEEL GTR 

MUTED GTR 

DISTORTION 

FINGERDBAS 

A.PIANO 1 

DRUMS

Don Walser - Don't Worry About Me

♩ = 95, 001343

2 3 3 3

7

11

15

19 3

23 3 3

27 3 3 3

31 3 3 3

35 3 6

39 6 6 6 6 6 6

V.S.

2

42 **DRUMS**

45

49

53

57

61

65

69

73

77

81

DRUMS

83

STEEL GTR

Don Walser - Don` t Worry About Me

♩ = 95,001343

2

8

14

20

26

32

38

44

50

56

V.S.

62

68

74

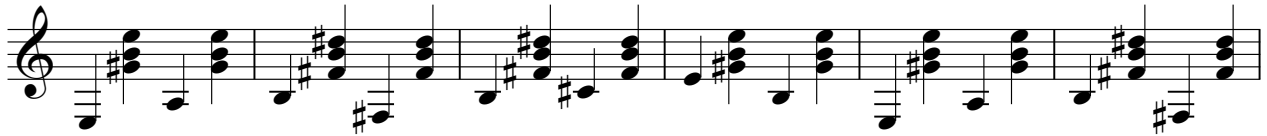

80

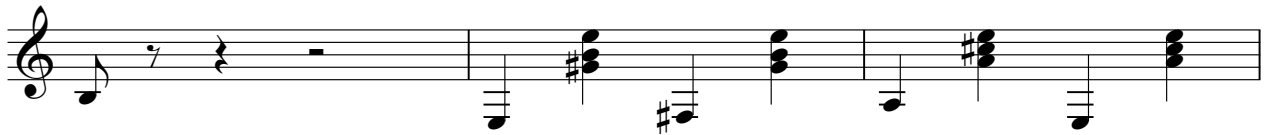

83

MUTED GTR

60

66

72

78

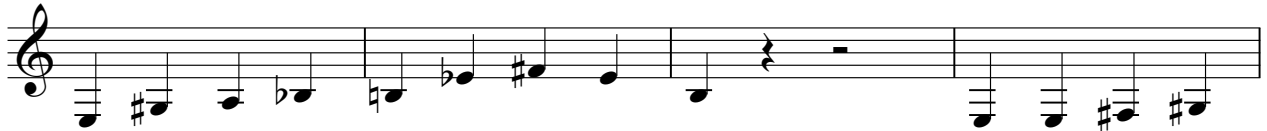

82

Don Walser - Don't Worry About Me

DISTORTION

♩ = 95,001343 **37**

E					
B					
G					2 0
D	[Distortion Bar]				
A			2 0	2	2 0 2
E	0 0	0 0	5 2	0 0	5 2
A	?	?		?	0 3 0

42

T								
A	2 0		2 0			2 0		2
B	0 0	3 0	0 0	4 0 1	2 2 2	3	0 0	5 2
	0		?	5 ?	0 1	2 2 2	?	?

47

34

T					
A	[Distortion Bar]				
B			2 0	2	2 0 2
			0 0	5 2	0 0 3 0
			?		0

83

T				
A				
B	0	4	0 1 2	3
	0			0

Don Walser - Don't Worry About Me

A.PIANO 1

♩ = 95,001343

2

5

8

10

12

14

16

18

20

22

V.S.

V.S.

66

68

70

72

74

76

78

81

83

A.PIANO 1

Don Walser - Don` t Worry About Me

♩ = 95,001343

4

7 **40**

50

53

57

60 **24**

Detailed description of the musical score: The score is written for piano in 4/4 time. It begins with a tempo marking of quarter note = 95,001343. The first staff (measures 1-3) features a series of chords with a '6' marking under the second and third measures. The second staff (measures 4-6) continues with complex chordal textures and some melodic lines. The third staff (measures 7-9) contains a full-measure rest of 40 measures, followed by a melodic phrase with a triplet of eighth notes. The fourth staff (measures 10-12) shows a melodic line with a triplet of eighth notes and a slur over the next two measures. The fifth staff (measures 13-15) continues the melodic line with another triplet. The sixth staff (measures 16-18) features a melodic line with a triplet and a slur. The seventh staff (measures 19-21) shows a melodic line with a triplet and a slur. The eighth staff (measures 22-24) contains a melodic line with a triplet and a slur. The ninth staff (measures 25-27) shows a melodic line with a triplet and a slur. The tenth staff (measures 28-30) contains a melodic line with a triplet and a slur. The eleventh staff (measures 31-33) shows a melodic line with a triplet and a slur. The twelfth staff (measures 34-36) contains a melodic line with a triplet and a slur. The thirteenth staff (measures 37-39) shows a melodic line with a triplet and a slur. The fourteenth staff (measures 40-42) contains a melodic line with a triplet and a slur. The fifteenth staff (measures 43-45) shows a melodic line with a triplet and a slur. The sixteenth staff (measures 46-48) contains a melodic line with a triplet and a slur. The seventeenth staff (measures 49-51) shows a melodic line with a triplet and a slur. The eighteenth staff (measures 52-54) contains a melodic line with a triplet and a slur. The nineteenth staff (measures 55-57) shows a melodic line with a triplet and a slur. The twentieth staff (measures 58-60) contains a melodic line with a triplet and a slur, ending with a double bar line and a '24' marking.