

Donald Lautrec - Des Btises

0.0"
1.1,00
The Birds and the Bees - By: Jewel Akens - Arranged By: Brent Lane 1997

♩ = 109,999908

♩ = 109,999908

4

lead

p1

p2

p3

s guitar

s guitar

a guitar

e bass

c guitar

6

lead

p1

p2

s guitar

a guitar

e bass

8

lead

p1

p2

p3

s guitar

a guitar

e bass

10

lead

p1

p2

s guitar

a guitar

e bass

12

lead

p1

p2

s guitar

a guitar

e bass

14

lead

p1

p2

p3

s guitar

a guitar

e bass

16

lead

p1

p2

s guitar

a guitar

e bass

18

lead

p1

p2

s guitar

a guitar

e bass

20

lead

p1

p2

s guitar

a guitar

e bass

22

lead

p1

p2

s guitar

a guitar

e bass

24

lead

p1

p2

p3

s guitar

a guitar

e bass

26

lead

p1

p2

s guitar

a guitar

e bass

28

lead

p1

p2

p3

s guitar

a guitar

e bass

30

lead

p1

p2

s guitar

s guitar

a guitar

e bass

c guitar

32

p1

p2

s guitar

s guitar

a guitar

e bass

c guitar

34

p1

p2

p3

s guitar

s guitar

a guitar

e bass

c guitar

36

lead

p1

p2

s guitar

a guitar

e bass

c guitar

38

lead

p1

p2

s guitar

a guitar

e bass

40

lead

p1

p2

s guitar

a guitar

e bass

42

lead

p1

p2

s guitar

a guitar

e bass

44

lead

p1

p2

p3

s guitar

a guitar

e bass

46

lead

p1

p2

s guitar

a guitar

e bass

48

lead

p1

p2

p3

s guitar

a guitar

e bass

50

lead

p1

p2

s guitar

s guitar

a guitar

e bass

c guitar

53

lead

p1

p2

s guitar

s guitar

a guitar

e bass

c guitar

55

lead

p1

p2

s guitar

s guitar

a guitar

e bass

c guitar

57

lead

p1

p2

s guitar

s guitar

a guitar

e bass

c guitar

59

lead

p1

p2

s guitar

s guitar

a guitar

e bass

c guitar

lead

Donald Lautrec - Des Btises

♩ = 109,999908

4

8

12

16

20

24

27

6

37

40

44

47

52

55

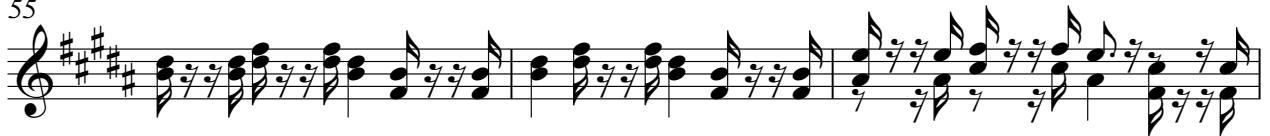

58

Donald Lautrec - Des Btises

p1

♩ = 109,999908

6

11

16

21

26

31

34

38

43

V.S.

2

p1

48

53

57

♩ = 109,999908

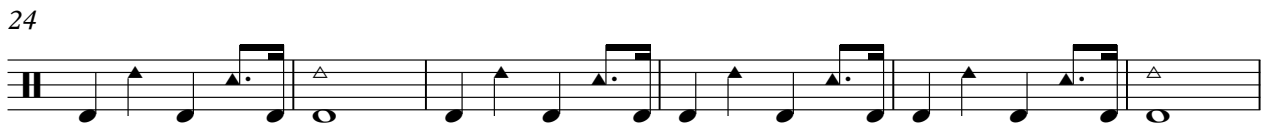
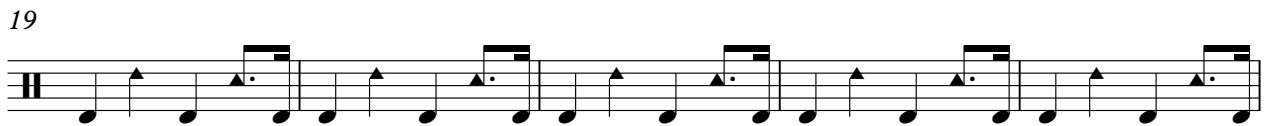

2

p2

57

Donald Lautrec - Des Btises

♩ = 109,999908

3 2 3

4 8 3

2 4 3

8 3

2 11

s guitar

Donald Lautrec - Des Btises

♩ = 109,999908

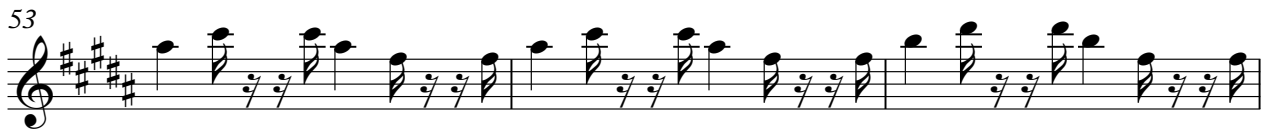
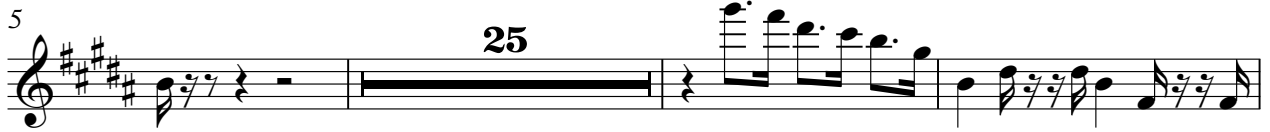

s guitar

Donald Lautrec - Des Btises

♩ = 109,999908

V.S.

Donald Lautrec - Des Btises

a guitar

$\text{♩} = 109,999908$

4

6

8

10

12

14

16

18

21

V.S.

45

47

50

53

55

57

59

Donald Lautrec - Des Btises

e bass

♩ = 109,999908

6

11

16

22

27

32

37

43

48

V.S.

2

e bass

53

57

Donald Lautrec - Des Btises

c guitar

♩ = 109,999908

