

# Donizette - Galopera

$\text{♩} = 170,000092$

Harp

Harp

Kora

5-string Fretless Electric Bass

$\text{♩} = 170,000092$

Synth Strings

4

Fl.

Hp.

Hp.

Kora

E. Bass

Syn. Str.

7

Fl. Hp. Hp. Kora E. Bass Syn. Str.

10

Perc. Hp. Kora E. Bass

13

Perc. Hp. Kora E. Bass Syn. Str.

16

21

Fl.

Perc.

Hp.

Hp.

Kora

E. Bass

Syn. Str.

24

Perc.

Hp.

Hp.

Kora

E. Bass

Syn. Str.

27

Fl.

Perc.

Harp.

Harp.

Kora

E. Bass

Syn. Str.

30

Fl.

Perc.

Harp.

Harp.

Kora

E. Bass

Syn. Str.

Perc.

Hp.

Kora

E. Bass

Syn. Str.

Fl.

Perc.

Hp.

Hp.

Kora

E. Bass

Syn. Str.

39

Fl. Perc. Hp. Hp. Kora E. Bass Syn. Str.

42

Perc. Hp. Kora E. Bass Syn. Str.

45

Perc.

Hp.

Hp.

Kora

E. Bass

Syn. Str.

48

Fl.

Perc.

Hp.

Hp.

Hp.

Kora

E. Bass

Syn. Str.

51

Fl.

Perc.

Hp.

Hp.

Hp.

Kora

E. Bass

Syn. Str.

54

Perc.

Hp.

Hp.

Hp.

Kora

E. Bass

Syn. Str.

56

Fl. Perc. Hp. Hp. Kora E. Bass Syn. Str.

59

Fl. Perc. Hp. Hp. Kora E. Bass Syn. Str.

62

64

67

Fl.

Perc.

Hp.

Hp.

Hp.

Kora

E. Bass

Syn. Str.

70

Fl.

Perc.

Hp.

Hp.

Hp.

Kora

E. Bass

Syn. Str.

73

Fl. Perc. Hp. Hp. Hp. Kora E. Bass Syn. Str.

76

Fl. Perc. Hp. Hp. Hp. Kora E. Bass Syn. Str.

79

82

85

Fl.

Perc.

Hp.

Hp.

Kora

E. Bass

Syn. Str.

87

Fl.

Perc.

Hp.

Hp.

Kora

E. Bass

Syn. Str.

90

93

96

Fl. Perc. Hp. Hp. Kora E. Bass Syn. Str.

99

Perc. Hp. Kora E. Bass Syn. Str.

102

Perc.

Hp.

Kora

E. Bass

Syn. Str.

105

Perc.

Hp.

Hp.

Kora

E. Bass

Syn. Str.

107

Fl.

Perc.

Hp.

Hp.

Kora

E. Bass

Syn. Str.

110

Perc.

Hp.

Hp.

Kora

E. Bass

Syn. Str.

113

116

119

Perc. 

Hp. 

Hp. 

Hp. 

Kora 

E. Bass 

Syn. Str. 

122

Perc. 

Hp. 

Hp. 

Hp. 

Kora 

E. Bass 

Syn. Str. 

125

Fl.

Perc.

Hp.

Hp.

Kora

E. Bass

Syn. Str.

128

Perc.

Hp.

Hp.

Kora

E. Bass

Syn. Str.

131

Fl. Perc. Hp. Kora E. Bass Syn. Str.

133

Fl. Perc. Hp. Kora E. Bass Syn. Str.

136

Fl. Perc. Hp. Hp. Hp. Kora E. Bass Syn. Str.

139

Fl. Perc. Hp. Hp. Hp. Kora E. Bass Syn. Str.

142

Fl.

Perc.

Hp.

Hp.

Hp.

Kora

E. Bass

Syn. Str.

144

Perc.

Hp.

Hp.

Hp.

Kora

E. Bass

Syn. Str.

# Donizette - Galopera

Flute

♩ = 170,000092

4

7

19

29

39

50

59

66

70

74

2

86 3 Flute 7

96 7 3

106 3 8

117 6 3

127 4 3

134

138 3

141 3 2

# Donizette - Galopera

## Percussion

♩ = 170,000092

10

14

18

22

26

30

34

38

42

46

V.S.

50

54

58

62

66

70

74

78

82

86

90

94

98

102

106

110

114

118

122

126

V.S.

130

134

138

142

# Donizette - Galopera

Harp

♩ = 170,000092

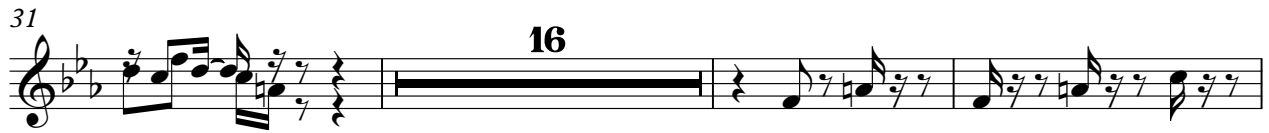

V.S.

74

77

115

119

123

127

130

134

138

141

# Donizette - Galopera

Harp

♩ = 170,000092

10

14

18

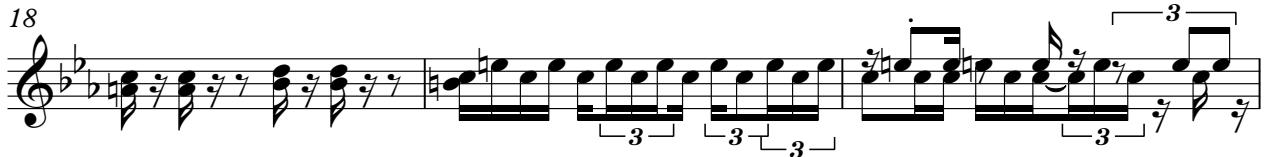

21

26

31

35

38

42

46

2

94

99

102

105

109

114

120

126

132

136

4

Harp

140

143

Harp

Donizette - Galopera

♩ = 170,000092

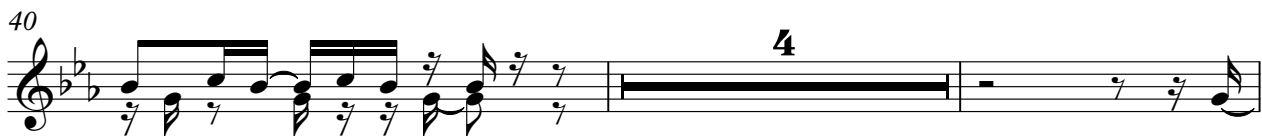

53

56

59

62

67

73

78

88

95

106

113

3

120

123

126

129

133

137

141

# Donizette - Galopera

Kora

$\text{♩} = 170,000092$

6

11

15

20

24

28

33

37

41

V.S.

86

91

95

100

104

108

112

116

120

124

V.S.

128

132

136

140

143

5-string Fretless Electric Bass

Donizette - Galopera

♩ = 170,000092

6

11

15

19

23

27

31

35

39

V.S.

43

47

51

55

59

63

67

71

75

80

84

88

92

96

100

104

108

112

116

120

V.S.

124

128

132

136

140

143

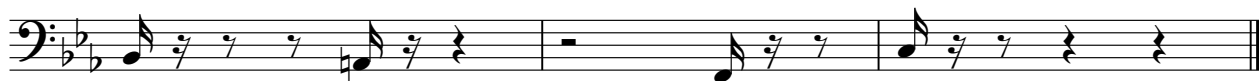

# Donizette - Galopera

## Synth Strings

♩ = 170,000092

2

9

3

19

25

30

38

45

51

60

67

73

80

88

94

100

107

114

121

131

138

143

