

Dr Alban - It's My Life 2

♩ = 128,000000
Melodie

Melodie
Drums
Woodbloc
Piano
Bass
Choir
Syntbass
Analog
SweepPad
♩ = 128,000000
Melodie

4

Piano
Analog

7

Piano
Analog

10

Drums
Piano
Bass
Choir
Analog

13

Drums
Piano
Bass
Choir
Analog

16

Drums
Piano
Bass
Choir
Analog

18

Drums

Woodbloc

Bass

Syntbass

SweepPad

20

Drums

Woodbloc

Bass

Syntbass

SweepPad

22

Drums

Woodbloc

Bass

Syntbass

SweepPad

24

Drums

Woodbloc

Bass

Syntbass

26

Drums

Woodbloc

Bass

Syntbass

28

Drums

Woodbloc

Bass

Syntbass

30

Drums

Woodbloc

Bass

Syntbass

32

Drums

Woodbloc

Bass

Syntbass

35

Melodie

Drums

Woodbloc

Syntbass

38

Melodie

Drums

Piano

Bass

Choir

Syntbass

Analog

Melodie

40

Melodie

Drums

Piano

Bass

Choir

Syntbass

Analog

Melodie

42

Melodie

Drums

Piano

Bass

Choir

Syntbass

Analog

Melodie

44

Melodie

Drums

Piano

Bass

Choir

Syntbass

Analog

Melodie

46

Melodie

Drums

Woodbloc

Bass

Syntbass

SweepPad

48

Drums

Woodbloc

Bass

Syntbass

50

Drums

Woodbloc

Bass

Syntbass

52

Drums

Woodbloc

Bass

Syntbass

55

Melodie

Drums

Woodbloc

Syntbass

58

Melodie

Drums

Piano

Bass

Choir

Syntbass

Analog

Melodie

60

Melodie

Drums

Piano

Bass

Choir

Syntbass

Analog

Melodie

62

Melodie
Drums
Piano
Bass
Choir
Syntbass
Analog
Melodie

64

Melodie
Drums
Piano
Bass
Choir
Syntbass
Analog
Melodie

66

Melodie

Drums

Woodbloc

Bass

Syntbass

SweepPad

68

Drums

Woodbloc

Bass

Syntbass

70

Drums

Woodbloc

Bass

Syntbass

72

Drums

Woodbloc

Bass

Syntbass

75

Melodie

Drums

Woodbloc

Syntbass

78

Melodie

Drums

Piano

Bass

Choir

Syntbass

Analog

Melodie

80

Melodie
Drums
Piano
Bass
Choir
Syntbass
Analog
Melodie

82

Melodie
Drums
Piano
Bass
Choir
Syntbass
Analog
Melodie

84

Melodie
Drums
Piano
Bass
Choir
Syntbass
Analog
Melodie

86

Melodie
Drums
Piano
Bass
Choir
Syntbass
Analog
Melodie

88

Melodie
Drums
Piano
Bass
Choir
Syntbass
Analog
Melodie

90

Melodie
Drums
Piano
Bass
Choir
Syntbass
Analog
Melodie

92

Melodie
Drums
Piano
Bass
Choir
Syntbass
Analog

94

Drums
Piano
Choir
Syntbass
Analog
SweepPad

97

Drums

Piano

Choir

Syntbass

Analog

SweepPad

100

Drums

Woodbloc

Piano

Choir

Syntbass

Analog

103

Drums

Woodbloc

Syntbass

106

Drums

Woodbloc

Syntbass

109

Melodie

Drums

Woodbloc

Piano

Bass

Choir

Syntbass

Analog

Melodie

111

Melodie
Drums
Piano
Bass
Choir
Syntbass
Analog
Melodie

113

Melodie
Drums
Piano
Bass
Choir
Syntbass
Analog
Melodie

115

Melodie
Drums
Piano
Bass
Choir
Syntbass
Analog
Melodie

117

Melodie
Drums
Piano
Bass
Choir
Syntbass
Analog
Melodie

119

Melodie
Drums
Piano
Bass
Choir
Syntbass
Analog
Melodie

121

Melodie
Drums
Piano
Bass
Choir
Syntbass
Analog
Melodie

124

Melodie

Drums

Piano

Bass

Choir

Syntbass

Analog

SweepPad

Melodie

127

Melodie

Dr Alban - It's My Life 2

♩ = 128,000000
Melodie

36

41

46 10

61

67 10

82

88

92 15

2

Melodie

109

115

121

Dr Alban - It's My Life 2

Drums

♩ = 128,000000

Drums

9

12

14

16

19

21

23

25

27

29

V.S.

31

33

35

37

39

41

43

45

47

49

51

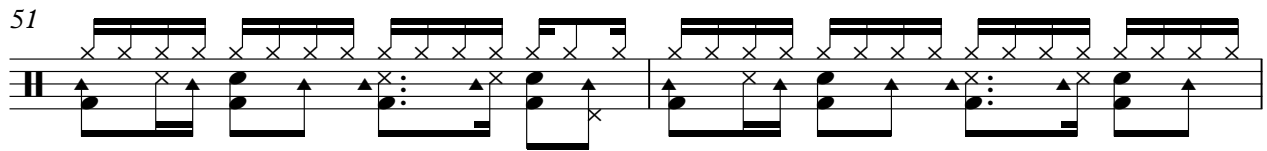

53

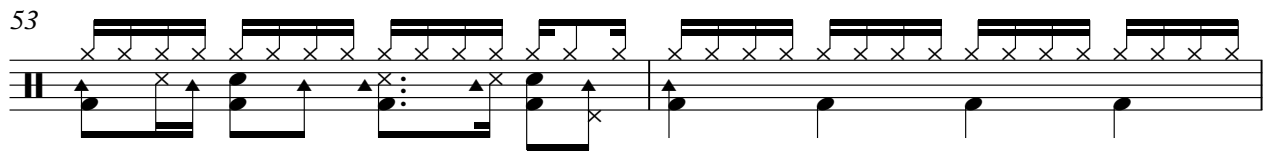

55

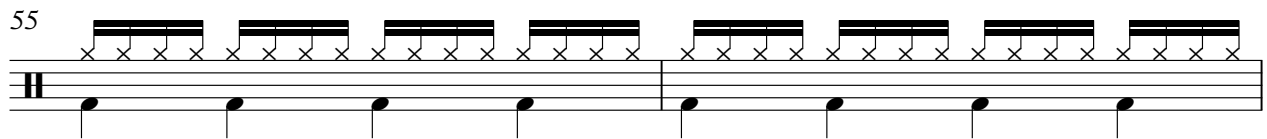

57

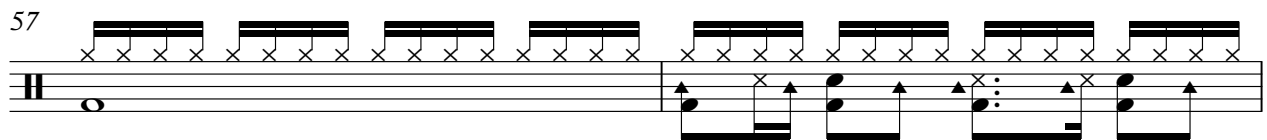

59

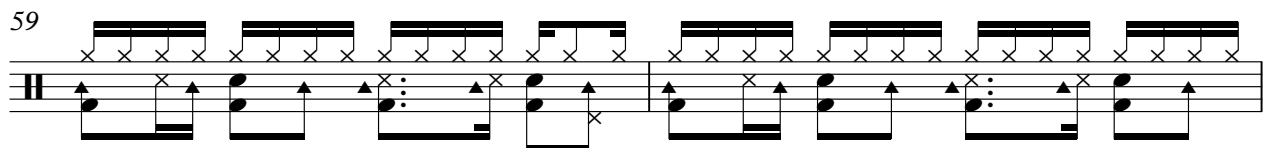

61

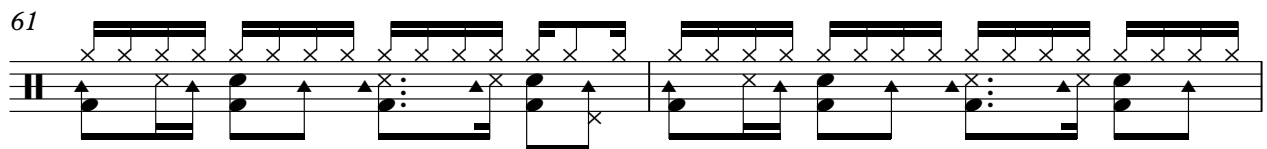

63

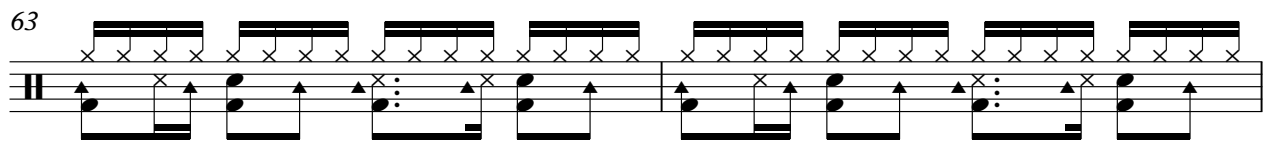

65

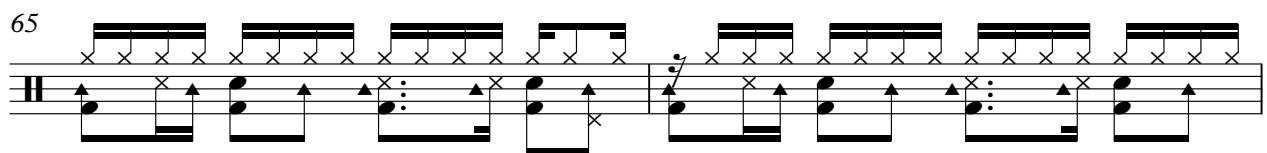

67

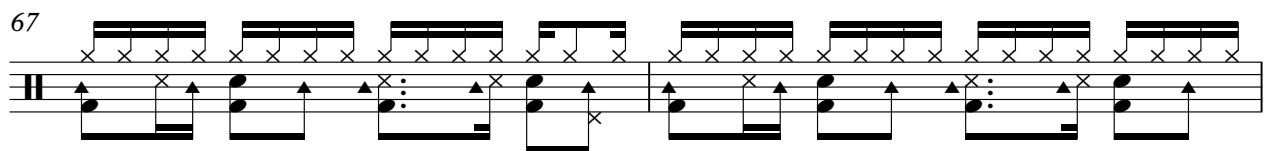

69

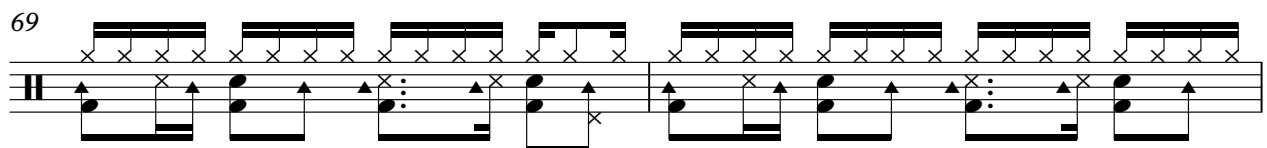

V.S.

71

71

73

73

75

75

77

77

79

79

81

81

83

83

85

85

87

87

89

89

91

93

95

97

99

101

103

105

107

109

V.S.

111

113

115

117

119

121

123

125

Woodbloc

Dr Alban - It's My Life 2

♩ = 128,000000

Woodbloc

17

20

23

26

29

32

35

37

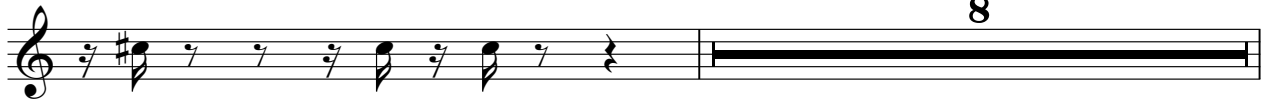

8

46

49

52

55

58

68

71

74

77

103

106

108

21

Piano

Dr Alban - It`s My Life 2

♩ = 128,000000
Piano

58

61

64

78

81

84

87

90

93

96

99

102

112

115

118

121

124

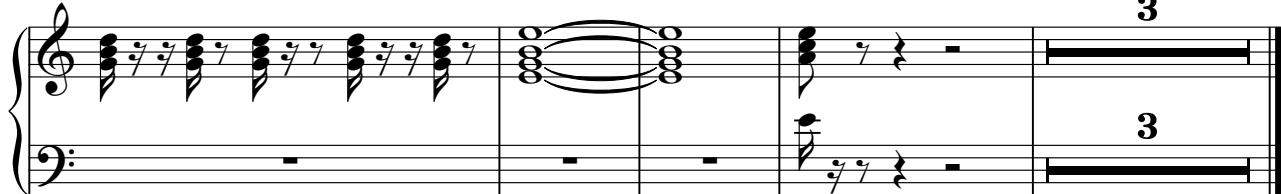

Dr Alban - It's My Life 2

Bass

♩ = 128,000000
Bass

9

12

15

18

22

26

30

32

4

V.S.

4

Bass

122

4

3

Dr Alban - It's My Life 2

Choir

$\text{♩} = 128,000000$
Choir

8

15

20

41

12

59

66

12

84

92

98

8

2

Choir

110

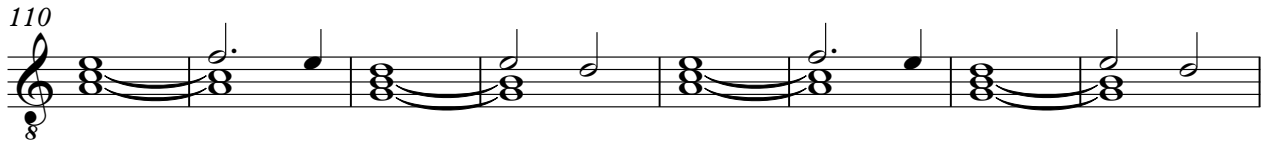

118

125

Dr Alban - It`s My Life 2

Syntbass

♩ = 128,000000
Syntbass 17

20

22

24

26

28

30

32

34

36

V.S.

38

40

42

44

46

48

50

52

54

56

58

60

62

64

66

68

70

72

74

76

V.S.

78

80

82

84

86

88

90

92

94

96

98

100

102

104

106

108

110

113

115

117

V.S.

119

121

123

125

Dr Alban - It's My Life 2

Analog

♩ = 128,000000
Analog

38

41

44

58

61

64

78

81

84

87

90

93

96

99

101

110

113

116

119

122

124

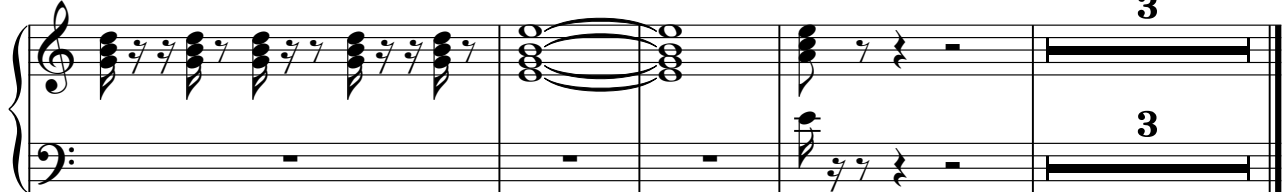

SweepPad

Dr Alban - It's My Life 2

♩ = 128,000000
SweepPad

17 3

23 23 19

67 27 3

99 26 3

Dr Alban - It`s My Life 2

Melodie

♩ = 128,000000
Melodie

37

40

44

59

63

78

82

86

89

110

114

118

121

