

Dr Silvana e Cia - Serao Extra

0.0"
1.1,00
Serro Extra (Doutor Silvana & Cia) Sequenciado Por M6rcio Celio Tel.351-0728

♩ = 154,999908

Percussion

02/12/97

Electric Guitar

Electric Guitar

Electric Guitar

Electric Bass

♩ = 154,999908

Marcio Celio

3

Perc.

02/12/97

E. Gtr.

E. Gtr.

E. Bass

Marcio Celio

4

Perc.

02/12/97

E. Gtr.

E. Gtr.

E. Bass

Marcio Celio

5

Perc.

02/12/97

E. Gtr.

E. Gtr.

E. Bass

Marcio Celio

6

Perc.

02/12/97

E. Gtr.

E. Gtr.

E. Bass

Marcio Celio

7

Perc.

02/12/97

E. Gtr.

E. Gtr.

E. Bass

Marcio Celio

8

Perc.

02/12/97

E. Gtr.

E. Gtr.

E. Bass

Marcio Celio

9

Perc.

02/12/97

E. Gtr.

E. Gtr.

E. Bass

Marcio Celio

11

Perc.

02/12/97

E. Gtr.

E. Gtr.

E. Gtr.

E. Bass

Marcio Celio

12

Perc.

02/12/97

E. Gtr.

E. Gtr.

E. Gtr.

E. Bass

Marcio Celio

13

Perc.

02/12/97

E. Gtr.

E. Gtr.

E. Gtr.

E. Bass

Marcio Celio

14

Perc.

02/12/97

E. Gtr.

E. Gtr.

E. Gtr.

E. Bass

Marcio Celio

Detailed description of the musical score: The score consists of seven staves. The first staff is labeled 'Perc.' and shows a complex rhythmic pattern with accents and slurs. The second staff is labeled '02/12/97' and shows a melodic line with slurs and accents. The third staff is labeled 'E. Gtr.' and shows a melodic line with slurs and accents. The fourth staff is labeled 'E. Gtr.' and shows a similar melodic line. The fifth staff is labeled 'E. Gtr.' and is mostly silent with a few notes. The sixth staff is labeled 'E. Bass' and shows a simple bass line. The seventh staff is labeled 'Marcio Celio' and shows a few notes. The number '14' is written at the top left of the score.

15

16

Perc.

02/12/97

E. Gtr.

E. Gtr.

E. Gtr.

E. Bass

Marcio Celio

18

Perc.

02/12/97

E. Gtr.

E. Gtr.

E. Gtr.

E. Bass

Marcio Celio

21

Perc.

E. Gtr.

E. Bass

Marcio Celio

24

Perc.

E. Gtr.

E. Bass

Marcio Celio

27

Perc.

E. Gtr.

E. Bass

Marcio Celio

30

Perc.

E. Gtr.

E. Bass

Marcio Celio

33

Perc.

E. Gtr.

E. Gtr.

E. Bass

Marcio Celio

36

Perc.

E. Gtr.

E. Gtr.

E. Bass

Marcio Celio

38

Perc.

E. Gtr.

E. Gtr.

E. Bass

Marcio Celio

41

Perc.

E. Gtr.

E. Gtr.

E. Bass

Marcio Celio

42

44

45

Perc.

E. Gtr.

E. Gtr.

E. Bass

Marcio Celio

46

Perc.

E. Gtr.

E. Gtr.

E. Bass

Marcio Celio

47

Perc.

E. Gtr.

E. Gtr.

E. Bass

Marcio Celio

48

Perc.

E. Gtr.

E. Gtr.

E. Bass

Marcio Celio

49

Perc.

E. Gtr.

E. Gtr.

E. Bass

Marcio Celio

51

Perc.

E. Gtr.

E. Bass

Marcio Celio

53

Perc.

E. Gtr.

E. Bass

Marcio Celio

56

Perc.

E. Gtr.

E. Bass

Marcio Celio

59

Perc.

E. Gtr.

E. Bass

Marcio Celio

62

Perc.

E. Gtr.

E. Bass

Marcio Celio

65

Perc.

E. Gtr.

E. Gtr.

E. Bass

Marcio Celio

68

Perc.

E. Gtr.

E. Gtr.

E. Bass

Marcio Celio

71

Perc.

E. Gtr.

E. Gtr.

E. Bass

Marcio Celio

74

77

78

Perc.

E. Gtr.

E. Gtr.

E. Bass

Marcio Celio

79

Perc.

E. Gtr.

E. Gtr.

E. Bass

Marcio Celio

80

Perc.

E. Gtr.

E. Gtr.

E. Bass

Marcio Celio

81

Perc.

E. Gtr.

E. Gtr.

E. Bass

Marcio Celio

83

85

86

Perc.

E. Gtr.

E. Bass

Marcio Celio

Heli.

A double bar line is located below the Heli. staff.

87

Perc.

E. Gtr.

E. Bass

Marcio Celio

Heli.

A double bar line is located below the Heli. staff.

88

Perc.

E. Gtr.

E. Bass

Marcio Celio

Heli.

90

Perc.

E. Gtr.

E. Bass

Marcio Celio

Heli.

93

Perc.

E. Gtr.

E. Bass

Marcio Celio

96

Perc.

E. Gtr.

E. Bass

Marcio Celio

99

Perc.

E. Gtr.

E. Gtr.

E. Bass

Marcio Celio

102

Perc.

E. Gtr.

E. Gtr.

E. Bass

Marcio Celio

105

Perc.

E. Gtr.

E. Gtr.

E. Bass

Marcio Celio

108

Perc.

E. Gtr.

E. Gtr.

E. Bass

Marcio Celio

111

113

115

Perc.

02/12/97

E. Gtr.

E. Gtr.

E. Gtr.

E. Bass

Marcio Celio

116

Perc.

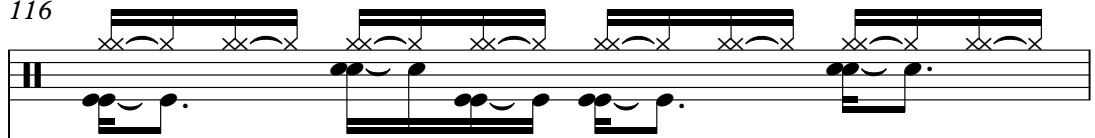

02/12/97

E. Gtr.

E. Gtr.

E. Gtr.

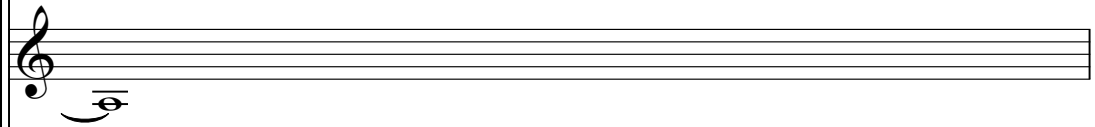

E. Bass

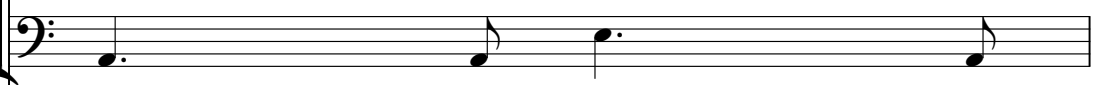

Marcio Celio

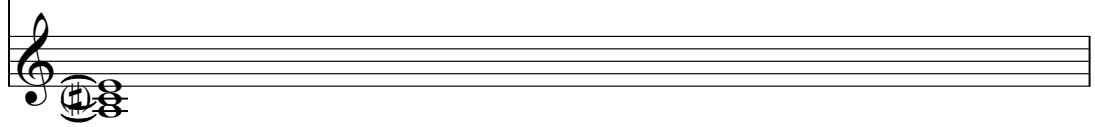

117

Perc.

02/12/97

E. Gtr.

E. Gtr.

E. Gtr.

E. Bass

Marcio Celio

118

Perc.

02/12/97

E. Gtr.

E. Gtr.

E. Gtr.

E. Bass

Marcio Celio

119

Perc.

02/12/97

E. Gtr.

E. Gtr.

E. Gtr.

E. Bass

Marcio Celio

120

Perc.

02/12/97

E. Gtr.

E. Gtr.

E. Gtr.

E. Bass

Marcio Celio

121

Perc.

02/12/97

E. Gtr.

E. Gtr.

E. Gtr.

E. Bass

Marcio Celio

122

124

Perc.

02/12/97

E. Gtr.

E. Gtr.

E. Gtr.

E. Bass

Marcio Celio

125

127

Perc.

02/12/97

E. Gtr.

E. Gtr.

E. Gtr.

E. Bass

Marcio Celio

Detailed description of the musical score: The score is for measures 127 and 128. The Percussion part (Perc.) has a rhythmic pattern of eighth notes with 'x' marks above them, indicating a specific sound effect. The three Electric Guitars (E. Gtr.) have different parts: the top two play a melodic line with slurs and accents, while the middle one plays a sustained chord. The Electric Bass part plays a steady eighth-note bass line. Marcio Celio's part consists of a sustained chord in the treble clef.

129

Perc.

02/12/97

E. Gtr.

E. Gtr.

E. Gtr.

E. Bass

Marcio Celio

131

Perc.

02/12/97

E. Gtr.

E. Gtr.

E. Gtr.

E. Bass

Marcio Celio

132

Perc.

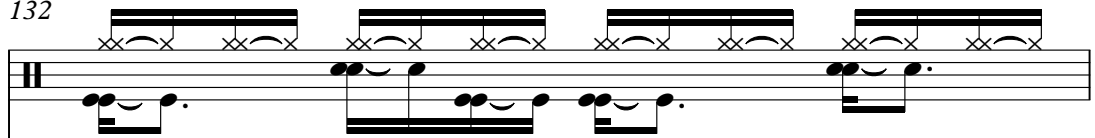

02/12/97

E. Gtr.

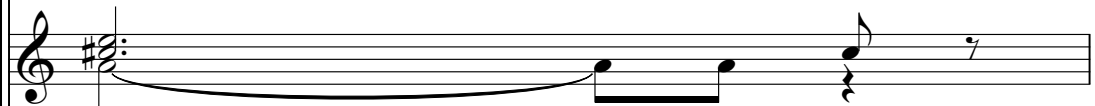

E. Gtr.

E. Gtr.

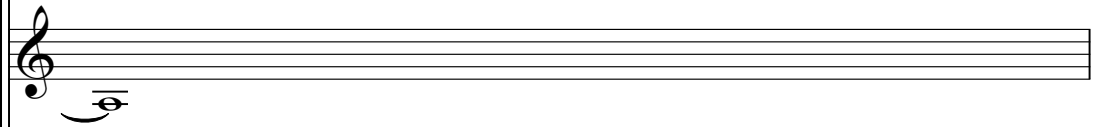

E. Bass

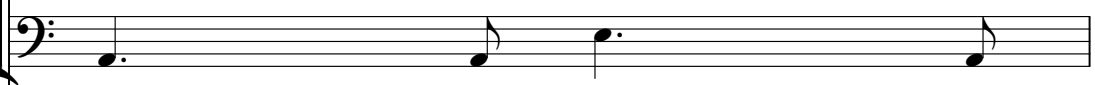

Marcio Celio

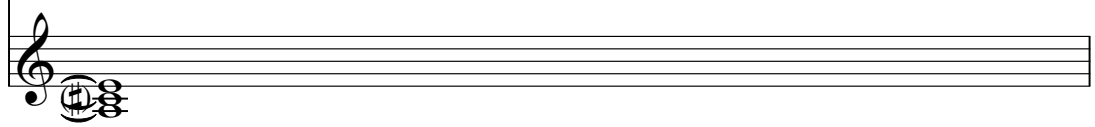

133

Perc.

02/12/97

E. Gtr.

E. Gtr.

E. Gtr.

E. Bass

Marcio Celio

134

Perc.

02/12/97

E. Gtr.

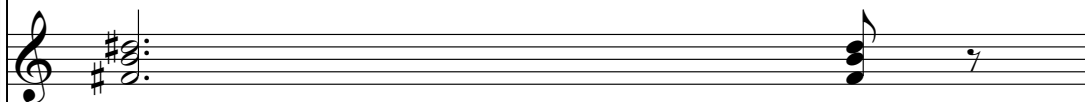

E. Gtr.

E. Gtr.

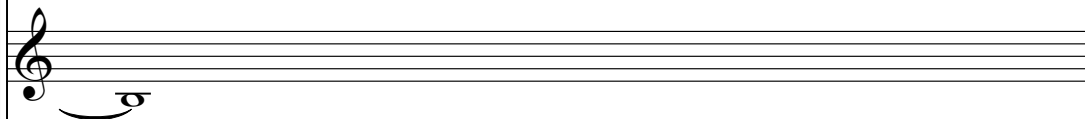

E. Bass

Marcio Celio

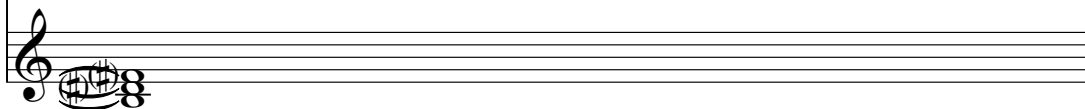

135

Perc.

02/12/97

E. Gtr.

E. Gtr.

E. Gtr.

E. Bass

Marcio Celio

136

Perc.

02/12/97

E. Gtr.

E. Gtr.

E. Gtr.

E. Bass

Marcio Celio

137

Perc.

02/12/97

E. Gtr.

E. Gtr.

E. Gtr.

E. Bass

Marcio Celio

138

140

Perc.

02/12/97

E. Gtr.

E. Gtr.

E. Gtr.

E. Bass

Marcio Celio

141

143

Perc.

02/12/97

E. Gtr.

E. Gtr.

E. Gtr.

E. Bass

Marcio Celio

Detailed description of the musical score: The score consists of seven staves. The first staff is Percussion, showing a rhythmic pattern of eighth notes with 'x' marks above, indicating a specific sound or technique. The second staff is labeled '02/12/97' and is an Electric Guitar part, featuring a melodic line with eighth notes and a slur. The third staff is another Electric Guitar part, playing a similar melodic line. The fourth staff is an Electric Guitar part with a long sustained chord. The fifth staff is an Electric Bass part, playing a bass line with eighth notes. The sixth staff is labeled 'Marcio Celio' and is an Electric Guitar part with a long sustained chord. The seventh staff is empty.

145

Perc.

02/12/97

E. Gtr.

E. Gtr.

E. Gtr.

E. Bass

Marcio Celio

147

Perc.

02/12/97

E. Gtr.

E. Gtr.

E. Gtr.

E. Bass

Marcio Celio

148

Perc.

02/12/97

E. Gtr.

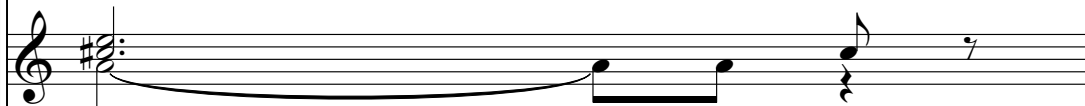

E. Gtr.

E. Gtr.

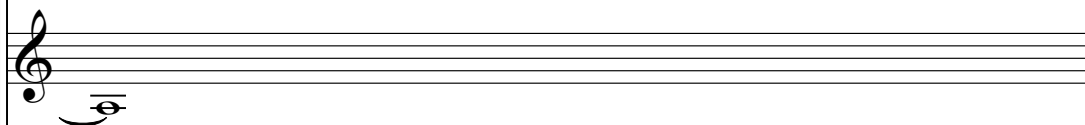

E. Bass

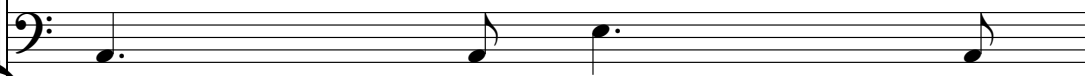

Marcio Celio

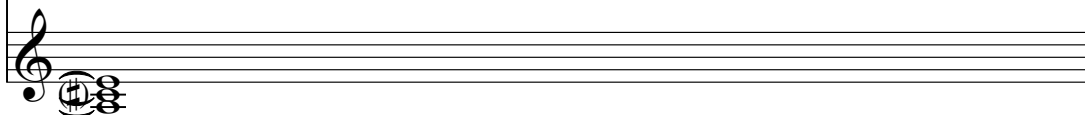

149

Perc.

02/12/97

E. Gtr.

E. Gtr.

E. Gtr.

E. Bass

Marcio Celio

150

Perc.

02/12/97

E. Gtr.

E. Gtr.

E. Gtr.

E. Bass

Marcio Celio

151

Perc.

02/12/97

E. Gtr.

E. Gtr.

E. Gtr.

E. Bass

Marcio Celio

152

Perc.

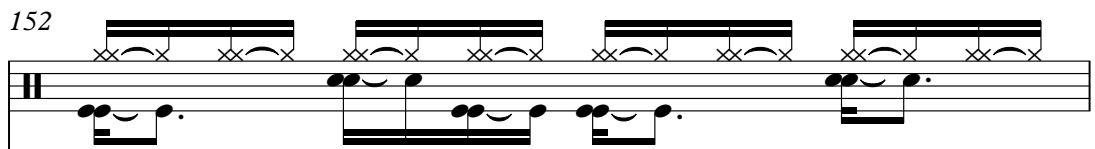

02/12/97

E. Gtr.

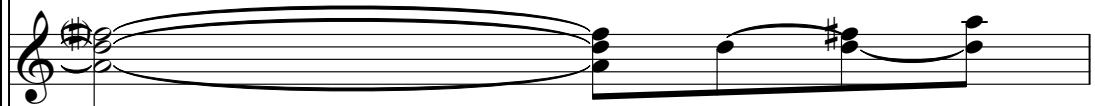

E. Gtr.

E. Gtr.

E. Bass

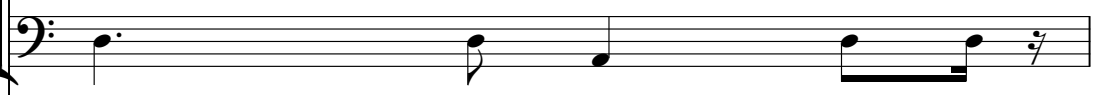

Marcio Celio

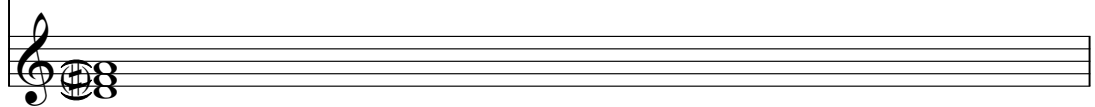

153

Perc.

02/12/97

E. Gtr.

E. Gtr.

E. Gtr.

E. Bass

Marcio Celio

154

Perc.

02/12/97

E. Gtr.

E. Gtr.

E. Gtr.

E. Bass

Marcio Celio

Detailed description of measures 154-155: The percussion part features a complex rhythmic pattern with 'x' marks indicating specific notes or techniques. The electric guitar parts are mostly rests, with some chords in the first guitar part. The electric bass part has a simple line. Marcio Celio has a sustained chord.

156

Perc.

E. Gtr.

E. Bass

Marcio Celio

Detailed description of measures 156-157: The percussion part has a rhythmic pattern with a triplet. The electric guitar and bass parts are mostly rests. Marcio Celio has a sustained chord.

157

Perc.

E. Gtr.

E. Bass

Marcio Celio

158

Perc.

E. Gtr.

E. Bass

Marcio Celio

159

Perc.

E. Gtr.

Marcio Celio

Dr Silvana e Cia - Serao Extra

Percussion

♩ = 154,999908

V.S.

Percussion

14

15

16

18

22

26

30

34

38

41

Percussion

43

45

46

47

48

49

51

53

57

61

V.S.

Percussion

65

69

73

77

78

79

80

81

83

85

Percussion

86

87

88

90

94

98

102

106

110

113

V.S.

Percussion

115

116

117

118

119

120

121

123

125

129

131

132

133

134

135

136

137

139

141

145

V.S.

Percussion

147

148

149

150

151

152

153

155

157

158

Dr Silvana e Cia - Serao Extra

02/12/97

♩ = 154,999908

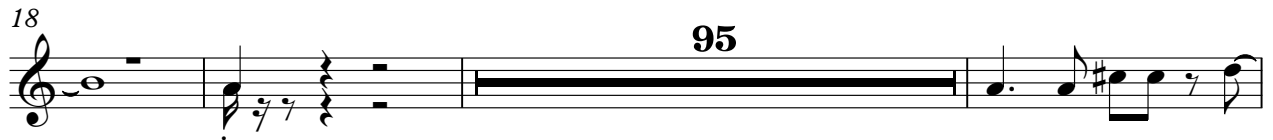

V.S.

136

140

144

148

152

Dr Silvana e Cia - Serao Extra

Electric Guitar

♩ = 154,999908

2

7

12

17

23

28

34

39

44

49

V.S.

54

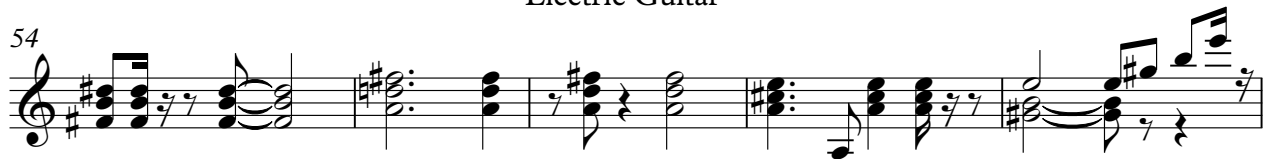

59

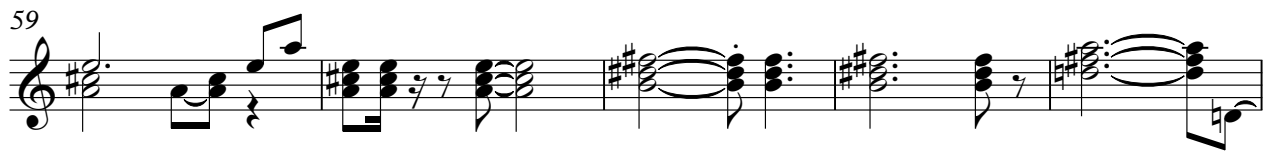

64

69

74

80

85

90

95

100

105

110

114

119

125

130

135

141

146

151

Dr Silvana e Cia - Serao Extra

Electric Guitar

♩ = 154,999908

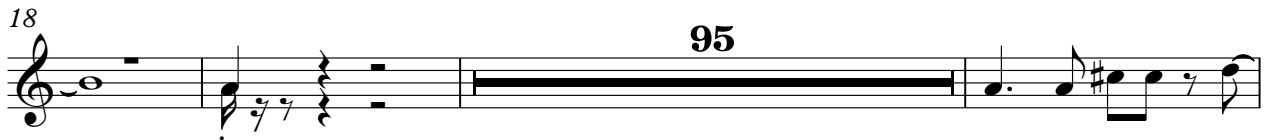

95

V.S.

Electric Guitar

Dr Silvana e Cia - Serao Extra

♩ = 154,999908

10

18

16

41

50

16

73

82

16

105

114

123

132

V.S.

141

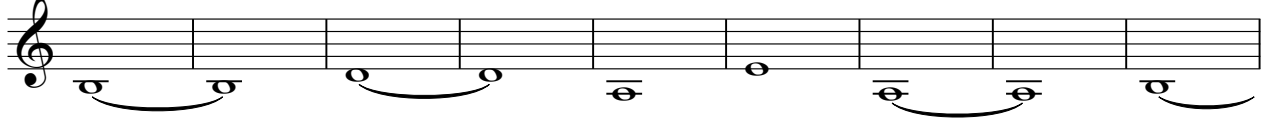

150

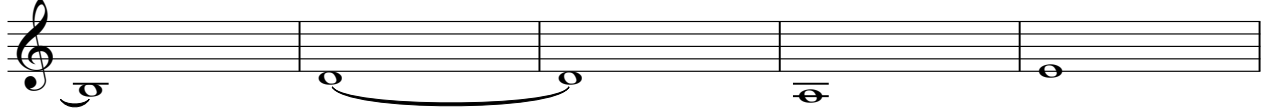

155

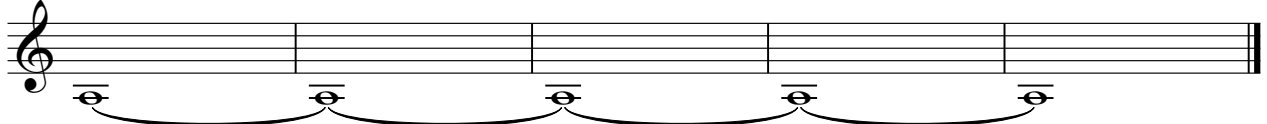

Dr Silvana e Cia - Serao Extra

Electric Bass

♩ = 154,999908

2

6

11

15

20

24

29

34

39

44

V.S.

49

54

59

64

69

74

79

84

89

94

4

Electric Bass

147

152

155

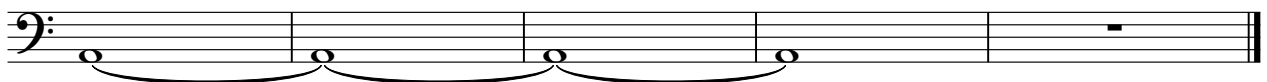

♩ = 154,999908

2

11

20

29

38

47

56

65

74

83

V.S.

Helicopter

Dr Silvana e Cia - Seroa Extra

♩ = 154,999908

82

87

69
