

# Drupi - Piccola E Fragile

♩ = 54,000004

Panpipes

Percussion

Jazz Guitar

Fretless Electric Bass

Soprano

Tape Sampler Keyboard [Strings]

Synth Strings

FX 5 (Brightness)

Solo

♩ = 54,000004

4

Pan.  
Perc.  
J. Gtr.  
E. Bass  
S.  
Tape Smp. Str.  
Syn. Str.  
Solo

7

Pan.  
Perc.  
J. Gtr.  
E. Bass  
S.  
Tape Smp. Str.  
Syn. Str.  
Solo

10

Pan.

Perc.

J. Gtr.

E. Bass

S.

Tape Smp. Str

Syn. Str.

Solo

13

Pan.

Perc.

J. Gtr.

E. Bass

S.

Tape Smp. Str

Syn. Str.

Solo

15

Pan.

Perc.

J. Gtr.

E. Bass

S.

Tape Smp. Str

Syn. Str.

Solo

17

Pan.

Perc.

J. Gtr.

E. Bass

S.

Tape Smp. Str

19

Pan.

Perc.

J. Gtr.

E. Bass

S.

Tape Smp. Str

FX 5

21

Pan.

Perc.

J. Gtr.

E. Bass

S.

Tape Smp. Str

FX 5

23

Pan.

Perc.

J. Gtr.

E. Bass

S.

Tape Smp. Str.

Syn. Str.

26

Pan.

Perc.

J. Gtr.

E. Bass

S.

Tape Smp. Str.

Syn. Str.

Solo

29

Pan.

Perc.

J. Gtr.

E. Bass

S.

Tape Smp. Str

Syn. Str.

Solo

31

Pan.

Perc.

J. Gtr.

E. Bass

S.

Tape Smp. Str

Syn. Str.

Solo

33

Pan.

Perc.

J. Gtr.

E. Bass

S.

Tape Smp. Str

Syn. Str.

Solo

35

Pan.

Perc.

J. Gtr.

E. Bass

S.

Tape Smp. Str

Syn. Str.

Solo

37

Pan.

Perc.

J. Gtr.

E. Bass

S.

Tape Smp. Str

39

Pan.

Perc.

J. Gtr.

E. Bass

S.

Tape Smp. Str

FX 5

- Pan.**: Pan flute, melodic line with slurs and accents.
- Perc.**: Percussion, featuring a complex rhythmic pattern with triplets and various note values.
- J. Gtr.**: Jazz guitar, playing a dense, rhythmic accompaniment with many beamed notes.
- E. Bass**: Electric bass, providing a steady bass line with some syncopation.
- S.**: Saxophone, playing a melodic line with some sustained notes.
- Tape Smp. Str**: Tape sample strings, providing harmonic support with sustained chords.
- FX 5**: A specific effect track, containing a few notes in the first measure.

Musical score for page 13, featuring multiple instruments and a solo section. The score includes:

- Pan.** (Pan Flute) part with a treble clef, starting at measure 45. Tempo markings: ♩ = 30, 050, 000, 008 and ♩ = 49, 050, 000, 000, 027, 4.
- Perc.** (Percussion) part with a double bar line and an 'x' over the first measure.
- J. Gtr.** (Jazz Guitar) part with a treble clef, featuring complex chordal textures.
- E. Bass** (Electric Bass) part with a bass clef, featuring a walking bass line.
- S.** (Saxophone) part with a treble clef.
- Tape Smp. Str** (Tape Sample String) part with a grand staff (treble and bass clefs).
- Syn. Str.** (Synthesized Strings) part with a treble clef.
- Solo** part with a treble clef, featuring a melodic line.

49

Pan.

Perc.

J. Gtr.

E. Bass

S.

Tape Smp. Str.

Syn. Str.

Solo

52

Pan.

Perc.

J. Gtr.

E. Bass

S.

Tape Smp. Str.

Syn. Str.

Solo

54

Pan.

Perc.

J. Gtr.

E. Bass

S.

Tape Smp. Str.

Syn. Str.

Solo

56

Pan.

Perc.

J. Gtr.

E. Bass

S.

Tape Smp. Str.

Syn. Str.

Solo

Detailed description of the musical score: The score is divided into two systems, measures 54-55 and 56-57. Each system contains seven staves. The top staff is for Pan, the second for Percussion, the third for J. Gtr., the fourth for E. Bass, the fifth for S. (Soloist), the sixth for Tape Smp. Str., and the seventh for Syn. Str. The Soloist part includes a guitar tablature staff with vertical lines representing frets. The J. Gtr. part features complex chordal textures with triplets and slurs. The Percussion part shows a rhythmic pattern with 'x' marks for cymbals and dots for other percussion. The E. Bass part provides a steady bass line. The S. part has sparse melodic lines. The Tape Smp. Str. part consists of sustained chords. The Syn. Str. part has a simple melodic line. The Solo part includes a guitar tablature staff with vertical lines representing frets. A double bar line is present between the two systems.

58

Perc.

J. Gtr.

E. Bass

S.

Tape Smp. Str.

Syn. Str.

Solo

60

Perc.

J. Gtr.

E. Bass

S.

Tape Smp. Str.

Syn. Str.

Solo

62

Panpipes

Drupi - Piccola E Fragile

♩ = 54,000004

2

6

10

14

18

22

28

32

36

40

3

3

V.S.

2

Panpipes

44

♭ = 20, 52, 000008      ♯ = 49, 46, 00, 00, 00, 00, 00, 274

51

55

# Drupi - Piccola E Fragile

## Percussion

♩ = 54,000004

7

12

15

18

21

25

29

32

35

V.S.

2

Percussion

38

41

44

49

53

56

59

62

$\text{♩} = 54,000004$

5

9

13

16

18

20

22

25

29

V.S.

33

36

38

40

42

44 = 50,000008     ♩ = 49,000000

47 48000000000004

51

55

59

62

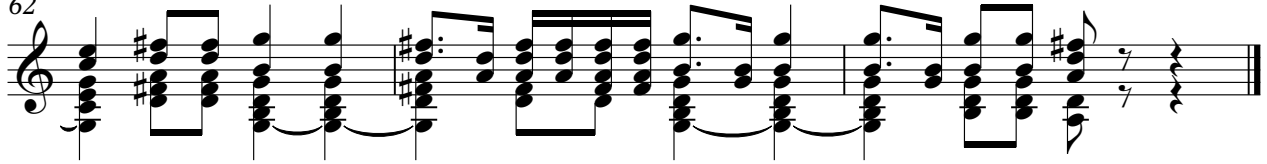

Drupi - Piccola E Fragile

Fretless Electric Bass

♩ = 54,000004

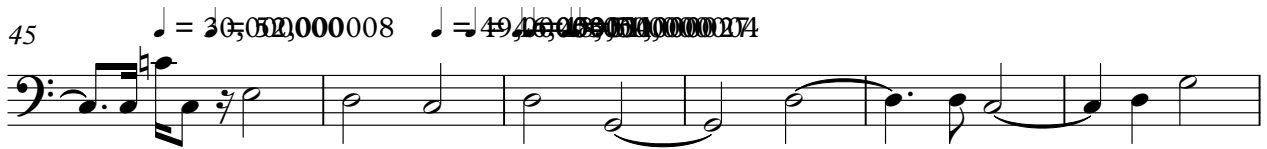
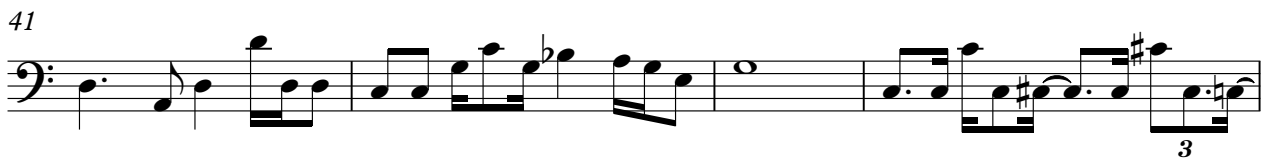

V.S.

2

# Fretless Electric Bass

57

61

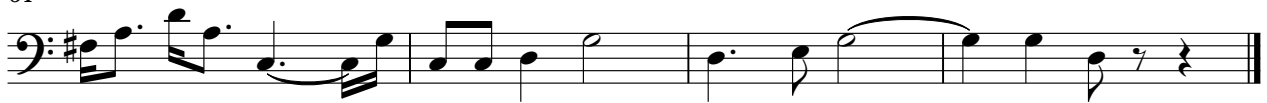

# Drupi - Piccola E Fragile

Soprano

♩ = 54,000004

7

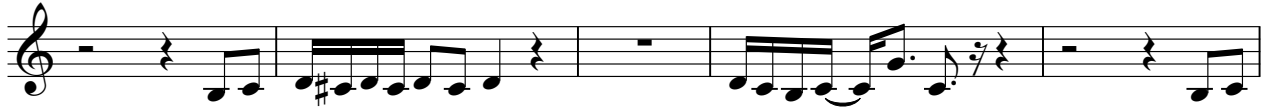

12

17

23

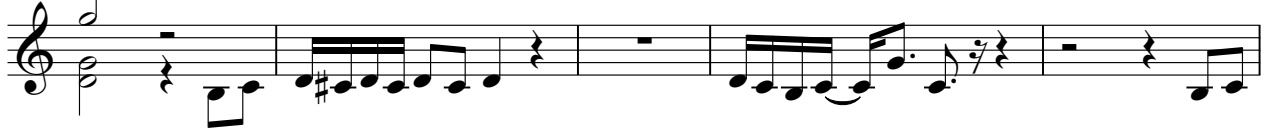

28

32

37

42

♩ = 30,000008    ♩ = 49,000008

2

Soprano

47 4500060009527000004

51

55

59

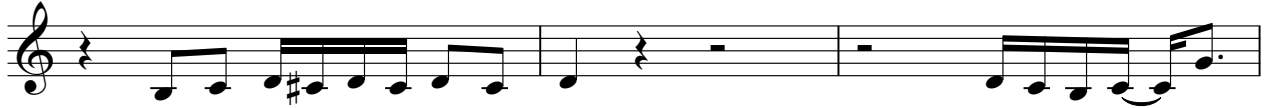

62

Drupi - Piccola E Fragile  
Tape Sampler Keyboard [Strings]

♩ = 54,000004

10

17

23

31

38

V.S.

2

Tape Sampler Keyboard [Strings]

44

30,52,000008 49,06,45,64,0000274

50

57

61

# Drupi - Piccola E Fragile

## Synth Strings

♩ = 54,000004

3

8

13

8

25

30

36

9

49

54

60

♩ = 3052,0000008    ♩ = 49,46,0000000000274

FX 5 (Brightness)

Drupi - Piccola E Fragile

♩ = 54,000004

**18**

**22**

**17**

**42**

**3**

♩ = 30,000008    ♩ = 49,000000    ♩ = 54,000004

**17**

# Drupi - Piccola E Fragile

Solo

♩ = 54,000004

5

11

16

30

35

50

55

60

♩ = 35,000008    ♩ = 49,000000

3