

♩ = 68,000076

Panpipes

Percussion

Jazz Guitar

Jazz Guitar

Electric Guitar

Electric Guitar

Fretless Electric Bass

Soprano

Rock Organ

Synth Strings

♩ = 68,000076
WHITEDOV

Pad 7 (Halo)

J. Gtr.

J. Gtr.

5

Pan.

J. Gtr.

J. Gtr.

E. Bass

Syn. Str.

7

Pan.

J. Gtr.

J. Gtr.

E. Bass

Syn. Str.

8

Pan.

J. Gtr.

J. Gtr.

E. Bass

Syn. Str.

9

Pan.

J. Gtr.

J. Gtr.

E. Bass

Syn. Str.

10

Pan.

J. Gtr.

J. Gtr.

E. Gtr.

E. Bass

Syn. Str.

11

Pan.
J. Gtr.
J. Gtr.
E. Bass
Syn. Str.

12

Pan.
J. Gtr.
J. Gtr.
E. Gtr.
E. Bass
Syn. Str.

13

Pan.

J. Gtr.

J. Gtr.

E. Bass

Syn. Str.

Double bar line

14

Pan.

J. Gtr.

J. Gtr.

E. Bass

Syn. Str.

Double bar line

15

Pan.

J. Gtr.

J. Gtr.

E. Bass

Syn. Str.

Double bar line

16

Pan.

J. Gtr.

J. Gtr.

E. Bass

Syn. Str.

17

Pan.

J. Gtr.

J. Gtr.

E. Bass

Syn. Str.

18

Pan.

J. Gtr.

J. Gtr.

E. Bass

Syn. Str.

19

Pan.

J. Gtr.

J. Gtr.

Syn. Str.

20

Pan.

J. Gtr.

J. Gtr.

E. Gtr.

E. Bass

Syn. Str.

21

Pan.

J. Gtr.

J. Gtr.

E. Gtr.

Syn. Str.

22

Pan.

Perc.

J. Gtr.

J. Gtr.

E. Gtr.

E. Bass

Syn. Str.

23

Pan.

Perc.

J. Gtr.

J. Gtr.

E. Bass

Syn. Str.

24

Pan.

Perc.

J. Gtr.

J. Gtr.

E. Gtr.

E. Bass

Syn. Str.

25

Pan.

Perc.

J. Gtr.

J. Gtr.

E. Bass

Syn. Str.

10

26

27

28

Pan.

Perc.

J. Gtr.

J. Gtr.

E. Bass

Syn. Str.

29

Pan.

Perc.

J. Gtr.

J. Gtr.

E. Bass

Syn. Str.

30

Pan.

Perc.

J. Gtr.

J. Gtr.

E. Bass

S.

Syn. Str.

31

Pan.

Perc.

J. Gtr.

J. Gtr.

E. Bass

S.

Syn. Str.

32

Pan.

Perc.

J. Gtr.

J. Gtr.

E. Bass

S.

Syn. Str.

33

Pan.

Perc.

J. Gtr.

J. Gtr.

E. Bass

S.

Syn. Str.

34

Pan.

Perc.

J. Gtr.

J. Gtr.

E. Bass

S.

Organ

Syn. Str.

3

35

Pan.

Perc.

J. Gtr.

J. Gtr.

E. Bass

Organ

Syn. Str.

36

Pan.

Perc.

J. Gtr.

J. Gtr.

E. Bass

S.

Organ

Syn. Str.

37

Pan.

Perc.

J. Gtr.

J. Gtr.

E. Bass

S.

Organ

Syn. Str.

Detailed description of the musical score: The score is for page 16, starting at measure 37. It consists of seven staves. The Pan. staff (top) has a treble clef and a 3/4 time signature. It features a triplet of eighth notes in the first measure and another triplet in the third measure. The Perc. staff has a double bar line and a 3/4 time signature, with rhythmic markings (x) above the staff. The J. Gtr. staff (top) has a treble clef and a 3/4 time signature, with a key signature of one sharp (F#). It features a series of chords. The J. Gtr. staff (bottom) has a treble clef and a 3/4 time signature, with a key signature of one sharp (F#). It features a complex, multi-measure chordal texture. The E. Bass staff has a bass clef and a 3/4 time signature, with a key signature of one sharp (F#). It features a simple bass line. The S. staff has a treble clef and a 3/4 time signature, with a key signature of one sharp (F#). It features a triplet of eighth notes in the first measure and another triplet in the third measure. The Organ staff has a treble clef and a 3/4 time signature, with a key signature of one sharp (F#). It features a long, sustained chord. The Syn. Str. staff has a treble clef and a 3/4 time signature, with a key signature of one sharp (F#). It features a long, sustained chord.

38

Pan.

Perc.

J. Gtr.

J. Gtr.

E. Gtr.

E. Bass

S.

Organ

Syn. Str.

40

Perc.

J. Gtr.

E. Gtr.

E. Bass

Syn. Str.

43

Pan.
J. Gtr.
J. Gtr.
E. Bass
Syn. Str.
Pad 7

45

Pan.
J. Gtr.
J. Gtr.
E. Gtr.
E. Bass
Syn. Str.
Pad 7

47

Pan.

Perc.

J. Gtr.

J. Gtr.

E. Gtr.

E. Bass

Syn. Str.

Pad 7

48

Pan.

Perc.

J. Gtr.

J. Gtr.

E. Gtr.

E. Bass

Syn. Str.

Pad 7

49

Pan. Perc. J. Gtr. J. Gtr. E. Gtr. E. Bass Syn. Str. Pad 7

This block contains the musical notation for measures 49 and 49.5. The score is arranged in a grand staff with ten staves. From top to bottom, the staves are: Pan. (Pans), Perc. (Percussion), J. Gtr. (Jazz Guitar), J. Gtr. (Jazz Guitar), E. Gtr. (Electric Guitar), E. Bass (Electric Bass), Syn. Str. (Synthesizer Strings), and Pad 7 (Pad). The music is in 7/8 time. Measure 49 features a triplet of eighth notes in the Pan. part. The J. Gtr. parts play a complex, rhythmic pattern. The E. Gtr. part has a triplet of eighth notes. The E. Bass part has a long note. The Syn. Str. and Pad 7 parts have sustained notes.

50

Pan. Perc. J. Gtr. J. Gtr. E. Gtr. E. Bass Syn. Str. Pad 7

This block contains the musical notation for measures 50 and 50.5. The score is arranged in a grand staff with ten staves. From top to bottom, the staves are: Pan. (Pans), Perc. (Percussion), J. Gtr. (Jazz Guitar), J. Gtr. (Jazz Guitar), E. Gtr. (Electric Guitar), E. Bass (Electric Bass), Syn. Str. (Synthesizer Strings), and Pad 7 (Pad). The music is in 7/8 time. Measure 50 features a triplet of eighth notes in the Pan. part. The J. Gtr. parts play a complex, rhythmic pattern. The E. Gtr. part has a triplet of eighth notes. The E. Bass part has a long note. The Syn. Str. and Pad 7 parts have sustained notes.

51

Pan.

Perc.

J. Gtr.

J. Gtr.

E. Bass

Syn. Str.

52

Pan.

Perc.

J. Gtr.

J. Gtr.

E. Bass

Syn. Str.

53

Pan.

Perc.

J. Gtr.

J. Gtr.

E. Bass

Syn. Str.

54

Pan.

Perc.

J. Gtr.

J. Gtr.

E. Bass

Syn. Str.

55

Pan.

Perc.

J. Gtr.

J. Gtr.

E. Bass

Syn. Str.

3

56

Pan.

Perc.

J. Gtr.

J. Gtr.

E. Bass

Syn. Str.

57

Pan.

Perc.

J. Gtr.

J. Gtr.

E. Bass

Syn. Str.

58

Pan.

Perc.

J. Gtr.

J. Gtr.

E. Bass

Syn. Str.

59

Pan.

Perc.

J. Gtr.

J. Gtr.

E. Bass

S.

Syn. Str.

60

Pan.

Perc.

J. Gtr.

J. Gtr.

E. Bass

S.

Syn. Str.

61

Pan.

Perc.

J. Gtr.

J. Gtr.

E. Bass

S.

Syn. Str.

62

Pan.

Perc.

J. Gtr.

J. Gtr.

E. Bass

S.

Syn. Str.

63

Pan.

Perc.

J. Gtr.

J. Gtr.

E. Bass

S.

Syn. Str.

64

Pan.

Perc.

J. Gtr.

J. Gtr.

E. Bass

S.

Syn. Str.

65

Pan.

Perc.

J. Gtr.

J. Gtr.

E. Bass

S.

Syn. Str.

66

Pan.

Perc.

J. Gtr.

J. Gtr.

E. Bass

S.

Syn. Str.

67

Pan.

Perc.

J. Gtr.

J. Gtr.

E. Bass

S.

Syn. Str.

3

DND

68

Pan.

Perc.

J. Gtr.

J. Gtr.

E. Bass

S.

Syn. Str.

DND

69

Pan.

Perc.

J. Gtr.

J. Gtr.

E. Bass

S.

Syn. Str.

70

Pan.

Perc.

J. Gtr.

J. Gtr.

E. Gtr.

E. Gtr.

E. Bass

S.

Organ

Syn. Str.

Pad 7

Panpipes

♩ = 68,000076

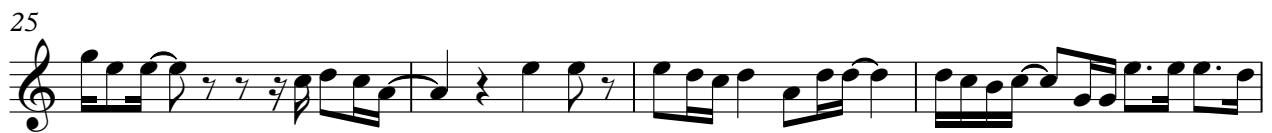

Panpipes

43

47

51

55

59

63

67

72

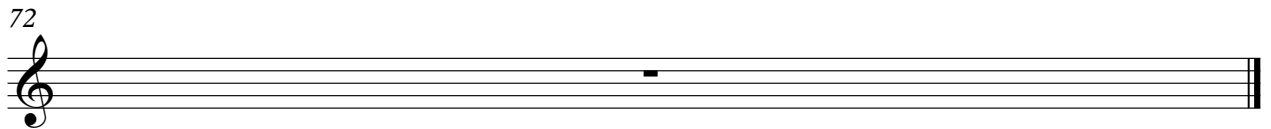

Percussion

♩ = 68,000076

21

26

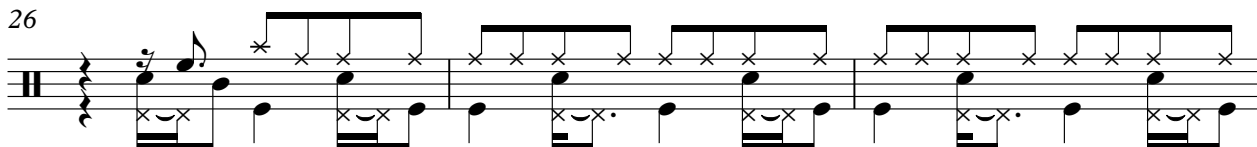

29

32

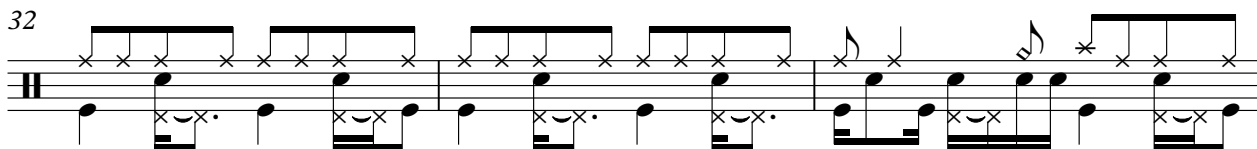

35

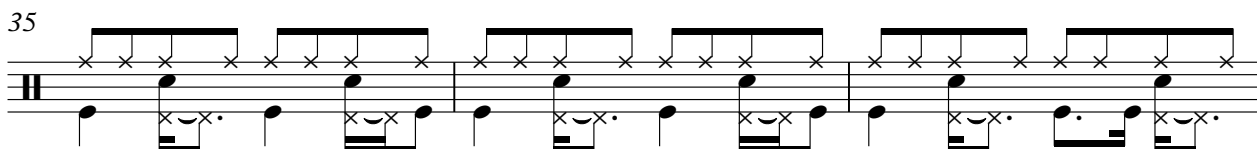

38

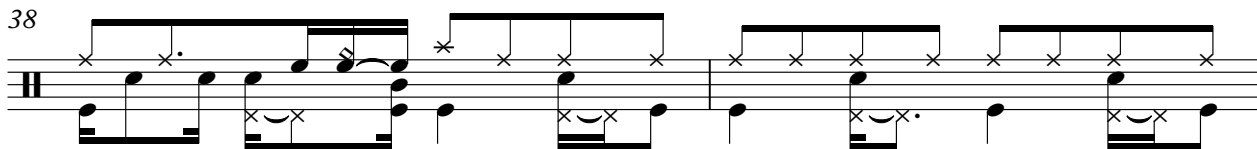

40

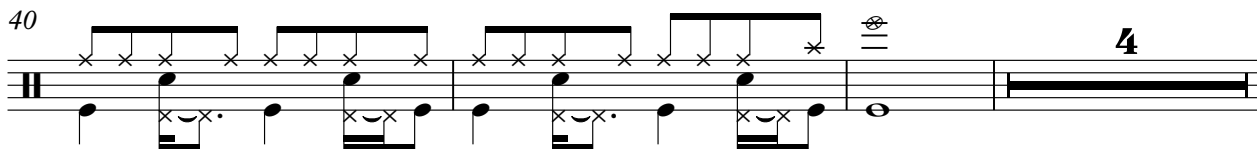

47

52

55

58

61

64

67

69

72

Empty musical staff for measure 72, consisting of a single staff with a double bar line at the end.

Jazz Guitar

$\text{♩} = 68,000076$

V.S.

2

Jazz Guitar

18

19

20

21

22

23

24

25

27

30

33

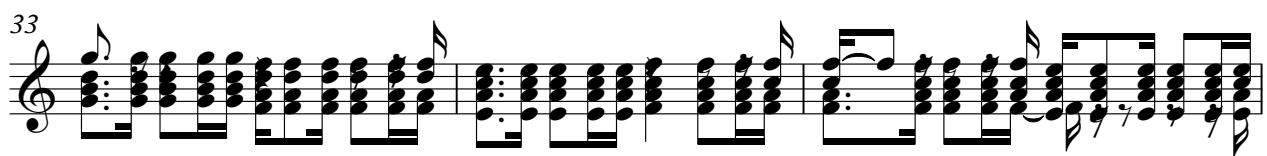

36

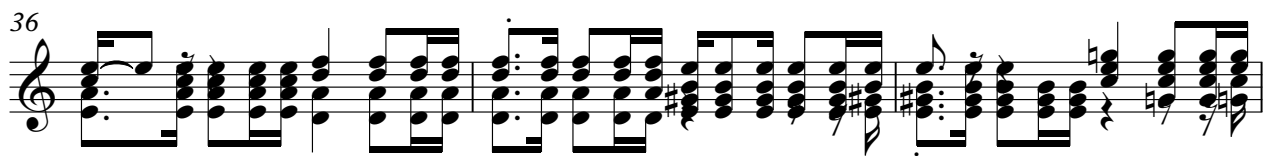

39

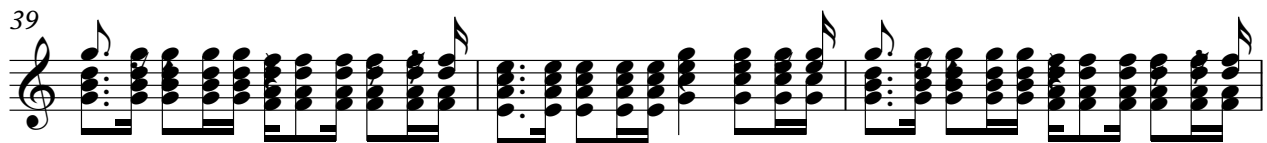

42

45

47

48

49

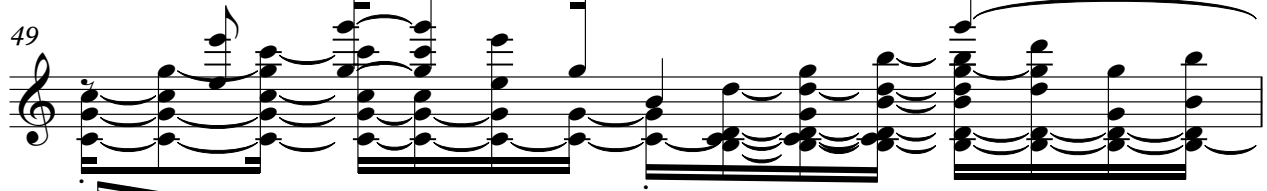

50

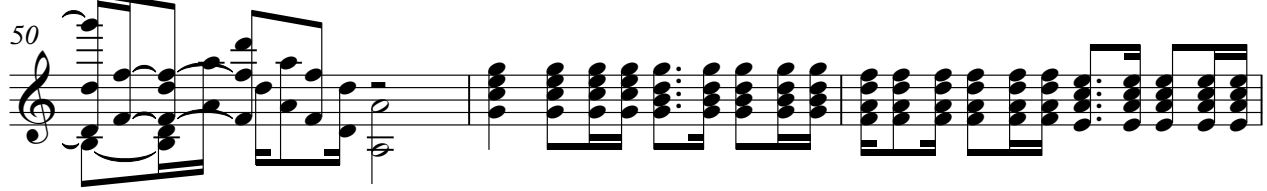

53

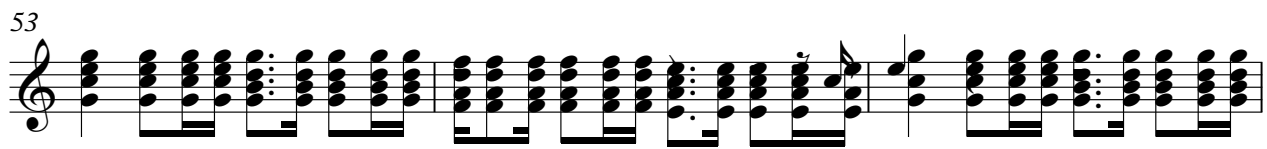

V.S.

56

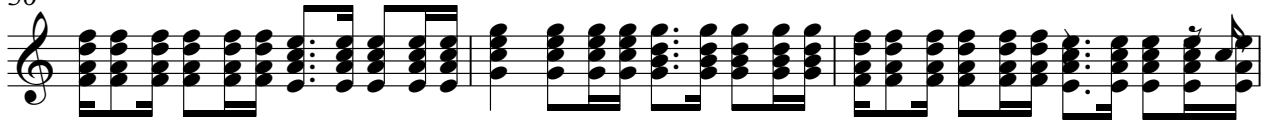

59

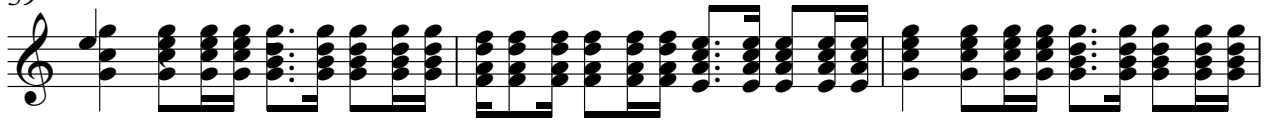

62

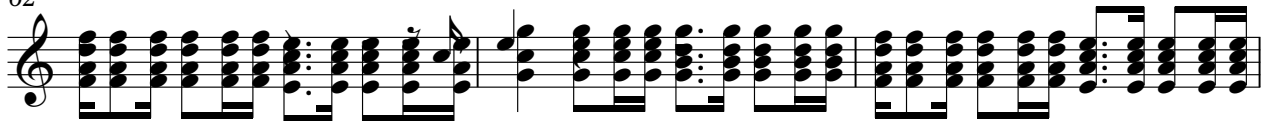

65

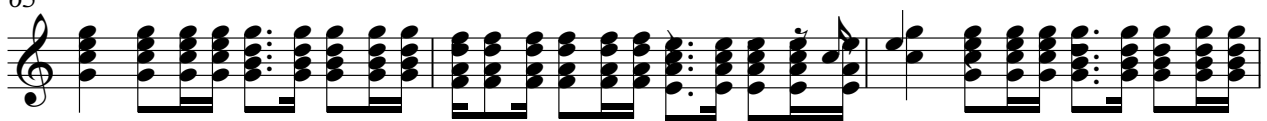

68

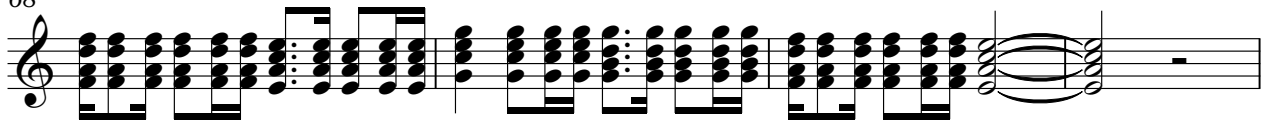

72

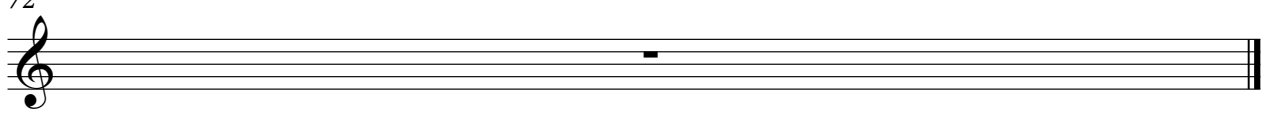

Jazz Guitar

$\text{♩} = 68,000076$

4

7

9

11

13

15

16

17

18

V.S.

33

34

35

36

37

38

44

46

49

51

V.S.

Electric Guitar

♩ = 68,000076

Electric Guitar

♩ = 68,000076

37

40

42

29

Fretless Electric Bass

♩ = 68,000076

5

11

17

24

29

34

38

43

49

54

V.S.

2

Fretless Electric Bass

59

64

68

72

Soprano

♩ = 68,000076

29

33

37

20

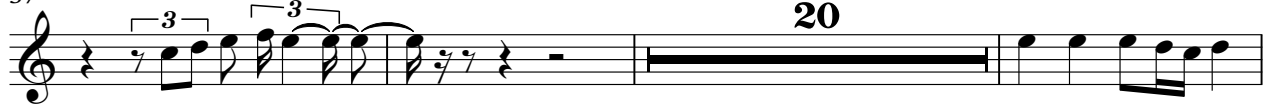

60

64

68

72

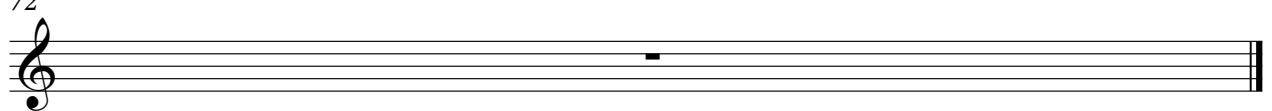

Rock Organ

♩ = 68,000076

33

33

3

36

33

72

Synth Strings

♩ = 68,000076

5

11

17

23

29

35

41

48

55

62

V.S.

2

Synth Strings

67

72

An empty musical staff in treble clef, ending with a double bar line.

Pad 7 (Halo)

♩ = 68,000076
WHITEDOV

42

47

21

72
