

Seal - Kiss From A Rose

♩ = 136,000153

Flute

Drums*STANDARD

Steel-str.Gt

Guitar 2

Fretless Bs.

♩ = 136,000153

Strings

Strings

Piano 2

9

Flute

Drums*STANDARD

Steel-str.Gt

Copyright (c) 1995 Tran Tracks, Inc.

15

Flute

Drums*STANDARD

Steel-str.Gt

Guitar 2

Piano 2

20

Drums*STANDARD

Steel-str.Gt

Fretless Bs.

Strings

Piano 2

24

Drums*STANDARD

Steel-str.Gt

Fretless Bs.

Strings

Piano 2

28

31

34

Drums*STANDARD

Steel-str.Gt

Fretless Bs.

Strings

Piano 2

Drums*STANDARD

Steel-str.Gt

Fretless Bs.

Strings

Piano 2

Drums*STANDARD

Steel-str.Gt

Fretless Bs.

Strings

Piano 2

38

Drums*STANDARD

Steel-str.Gt

Fretless Bs.

Strings

Piano 2

42

Drums*STANDARD

Steel-str.Gt

Fretless Bs.

Strings

Piano 2

44

Drums*STANDARD

Steel-str.Gt

Fretless Bs.

Strings

Piano 2

47

Drums*STANDARD

Steel-str.Gt

Fretless Bs.

Strings

Piano 2

50

Drums*STANDARD

Steel-str.Gt

Fretless Bs.

Strings

Piano 2

53

Drums*STANDARD

Steel-str.Gt

Fretless Bs.

Strings

Piano 2

56

Flute

Drums*STANDARD

Steel-str.Gt

Guitar 2

Fretless Bs.

Strings

Piano 2

60

Flute

Drums*STANDARD

Steel-str.Gt

Guitar 2

Fretless Bs.

Piano 2

65

Flute

Drums*STANDARD

Steel-str.Gt

Guitar 2

Fretless Bs.

Strings

Piano 2

69

Drums*STANDARD

Steel-str.Gt

Fretless Bs.

Strings

Piano 2

73

Drums*STANDARD

Steel-str.Gt

Fretless Bs.

Strings

Piano 2

77

Drums*STANDARD

Steel-str.Gt

Fretless Bs.

Strings

Strings

Piano 2

80

Drums*STANDARD

Steel-str.Gt

Fretless Bs.

Strings

Strings

Piano 2

83

Drums*STANDARD

Steel-str.Gt

Fretless Bs.

Strings

Strings

Piano 2

87

Drums*STANDARD

Steel-str.Gt

Fretless Bs.

Strings

Strings

Piano 2

90

Drums*STANDARD

Steel-str.Gt

Fretless Bs.

Strings

Strings

Piano 2

93

Drums*STANDARD

Steel-str.Gt

Fretless Bs.

Strings

Strings

Piano 2

96

Drums*STANDARD

Steel-str.Gt

Fretless Bs.

Strings

Strings

Piano 2

Drums*STANDARD

Steel-str.Gt

Fretless Bs.

Strings

Strings

Piano 2

Drums*STANDARD

Steel-str.Gt

Fretless Bs.

Strings

Strings

Piano 2

105

Drums*STANDARD

Steel-str.Gt

Guitar 2

Fretless Bs.

Strings

Strings

Piano 2

108

Flute

Drums*STANDARD

Steel-str.Gt

Guitar 2

Fretless Bs.

Strings

Strings

Piano 2

110

Flute

Drums*STANDARD

Steel-str.Gt

Guitar 2

Fretless Bs.

Strings

Strings

Piano 2

113

Flute

Drums*STANDARD

Steel-str.Gt

Guitar 2

Fretless Bs.

Strings

Strings

Piano 2

115

Flute

Drums*STANDARD

Steel-str.Gt

Guitar 2

Fretless Bs.

Strings

Strings

Piano 2

117

Flute

Drums*STANDARD

Steel-str.Gt

Guitar 2

Fretless Bs.

Strings

Strings

Piano 2

120

Drums*STANDARD

Steel-str.Gt

Fretless Bs.

Strings

Piano 2

123

Drums*STANDARD

Steel-str.Gt

Strings

Strings

Piano 2

126

Drums*STANDARD

Steel-str.Gt

Strings

Strings

Piano 2

129

Drums*STANDARD

Steel-str.Gt

Strings

Strings

Piano 2

132

Drums*STANDARD

Steel-str.Gt

Strings

Strings

Piano 2

135

Drums*STANDARD

Steel-str.Gt

Fretless Bs.

Strings

Strings

Piano 2

137

Drums*STANDARD

Steel-str.Gt

Fretless Bs.

Strings

Piano 2

139

Drums*STANDARD

Steel-str.Gt

Fretless Bs.

Strings

Piano 2

142

Drums*STANDARD

Steel-str.Gt

Fretless Bs.

Strings

Piano 2

146

Drums*STANDARD

Steel-str.Gt

Fretless Bs.

Strings

Strings

Piano 2

149

Drums*STANDARD

Steel-str.Gt

Fretless Bs.

Strings

Strings

Piano 2

152

Drums*STANDARD

Steel-str.Gt

Fretless Bs.

Strings

Strings

Piano 2

155

Drums*STANDARD

Steel-str.Gt

Fretless Bs.

Strings

Strings

Piano 2

158

Drums*STANDARD

Steel-str.Gt

Fretless Bs.

Strings

Strings

Piano 2

161

Drums*STANDARD

Steel-str.Gt

Fretless Bs.

Strings

Strings

Piano 2

164

Drums*STANDARD

Steel-str.Gt

Fretless Bs.

Strings

Strings

Piano 2

167

Drums*STANDARD

Steel-str.Gt

Fretless Bs.

Strings

Strings

Piano 2

170

Drums*STANDARD

Steel-str.Gt

Fretless Bs.

Strings

Strings

Piano 2

173

Drums*STANDARD

Steel-str.Gt

Fretless Bs.

Strings

Strings

Piano 2

176

Drums*STANDARD

Steel-str.Gt

Fretless Bs.

Strings

Strings

Piano 2

179

Drums*STANDARD

Steel-str.Gt

Fretless Bs.

Strings

Strings

Piano 2

182

Drums*STANDARD

Steel-str.Gt

Fretless Bs.

Strings

Strings

Piano 2

185

Drums*STANDARD

Steel-str.Gt

Fretless Bs.

Strings

Strings

Piano 2

187

Flute

Drums*STANDARD

Steel-str.Gt

Guitar 2

Fretless Bs.

Strings

Strings

Piano 2

191

Flute

Drums*STANDARD

Steel-str.Gt

Guitar 2

Fretless Bs.

Strings

Piano 2

194

Flute

Drums*STANDARD

Steel-str.Gt

Guitar 2

Fretless Bs.

Strings

Piano 2

197

5 6 7 8 9 10 11 12 13 14 15 16 17 18 19 20

Flute

Drums*STANDARD

Steel-str.Gt

Guitar 2

Fretless Bs.

Strings

Piano 2

5 6 7 8 9 10 11 12 13 14 15 16 17 18 19 20

202

Fretless Bs.

Strings

Seal - Kiss From A Rose

Flute

♩ = 136,000153

10

15

38

58

64

41

111

120

70

194

♩ = 136,000153

7

♩ = 60,000

Copyright (c) 1995 Tran Tracks, Inc.

♩ = 136,000153

5

11

21

27

33

40

45

51

57

66

73

80

88

94

100

106

113

119

125

133

139

145

153

159

164

171

176

182

189

4

Drums*STANDARD

197

3 2 5 0 1 0 0 0 0 0 0 0 0 0

♩ = 136,000153

11

19

26

32

39

45

51

57

65

72

78

84

91

97

103

108

111

114

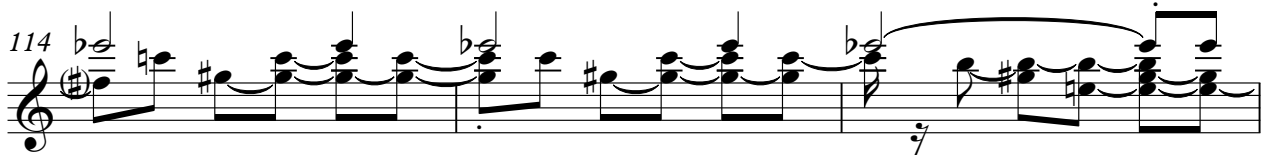

117

121

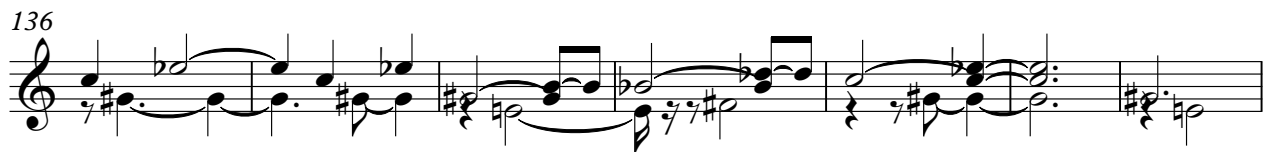

V.S.

Guitar 2

Seal - Kiss From A Rose

♩ = 136,000153

11

17

38

61

67

40

111

118

69

192

195

7

♩ = 136,000153

Copyright (c) 1995 Tran Tracks, Inc.

94

101

108

115

122

143

152

161

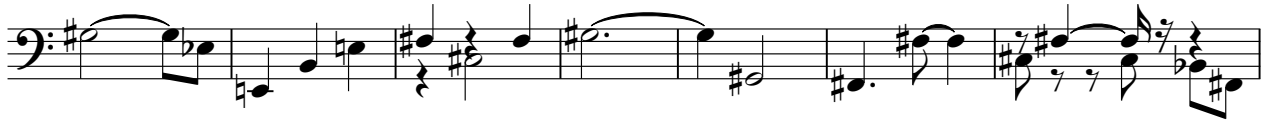

168

175

Seal - Kiss From A Rose

Strings

♩ = 136,000153

77

81

86

90

96

103

110

116

4

Copyright (c) 1995 Tran Tracks, Inc.

Strings

124

128

132

136

10

149

154

158

164

171

177

Strings

3

184

188

Seal - Kiss From A Rose

Strings

♩ = 136,000153

19

28

38

48

56

8

71

79

89

99

107

Copyright (c) 1995 Tran Tracks, Inc.

V.S.

2

115 *Strings*

123

132

141

150

160

170

178

187

195

♩ = 60,00 3

202 3

Piano 2

Seal - Kiss From A Rose

♩ = 136,000153

18

23

27

31

35

41

44

47

51

55

Copyright (c) 1995 Tran Tracks, Inc.

V.S.

V.S.

195

Piano 2

5

7