

Duke & His Orchestra Ellington - Satin Doll 2

$\text{♩} = 140,000473$

drums

drums2

melody-vi

melody-vi

bass

bass2

keyboard

keyboard2

$\text{♩} = 140,000473$

strings

6

8

10

14

16

drums

drums2

melody-vi

melody-vi

bass

bass2

keyboard

keyboard2

strings

19

21

drums

drums2

melody-vi

melody-vi

bass

bass2

keyboard

keyboard2

strings

3

3

23

drums

drums2

melody-vi

melody-vi

bass

bass2

keyboard

keyboard2

strings

25

28

30

drums

drums2

melody-vi

melody-vi

bass

bass2

keyboard

keyboard2

strings

32

34

drums

drums2

melody-vi

melody-vi

bass

bass2

keyboard

keyboard2

strings

36

38

drums

drums2

melody-vi

melody-vi

bass

bass2

keyboard

keyboard2

strings

40

42

drums

drums2

melody-vi

melody-vi

bass

bass2

keyboard

keyboard2

strings

45

drums

drums2

melody-vi

melody-vi

bass

bass2

keyboard

keyboard2

strings

48

drums

drums2

melody-vi

melody-vi

bass

bass2

keyboard

keyboard2

strings

50

52

drums

drums2

melody-vi

melody-vi

bass

bass2

keyboard

keyboard2

strings

54

56

drums

drums2

melody-vi

melody-vi

bass

bass2

keyboard

keyboard2

strings

59

61

drums

drums2

melody-vi

melody-vi

bass

bass2

keyboard

keyboard2

63

66

drums

drums2

melody-vi

melody-vi

bass

bass2

keyboard

keyboard2

strings

69

71

Duke & His Orchestra Ellington - Satin Doll 2

drums

♩ = 140,000473

2

7

11

15

19

23

27

31

35

39

V.S.

drums

43

47

51

55

59

63

67

70

Duke & His Orchestra Ellington - Satin Doll 2

drums2

♩ = 140,000473

2

7

11

15

19

23

27

31

35

39

V.S.

43

47

51

55

59

63

67

70

Duke & His Orchestra Ellington - Satin Doll 2

melody-vi

♩ = 140,000473

2

6

10

14

18

21

24

28

31

34

37

40

44

48

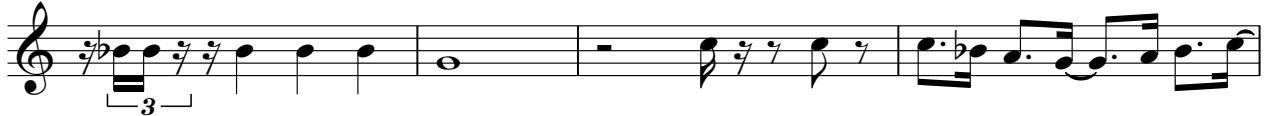

52

55

59

62

67

Duke & His Orchestra Ellington - Satin Doll 2

melody-vi

♩ = 140,000473

2

6

10

14

18

21

24

28

31

34

37

40

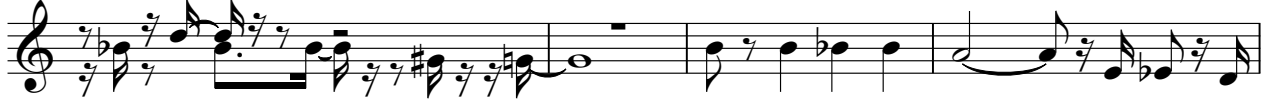

44

48

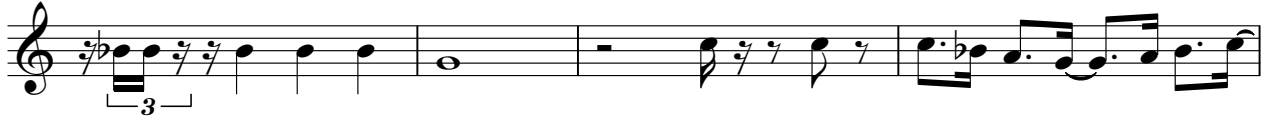

52

55

59

62

67

2

bass

48

52

56

61

66

70

Duke & His Orchestra Ellington - Satin Doll 2

bass2

♩ = 140,000473

2

7

11

3

16

3

20

3

24

29

34

39

43

V.S.

2

bass2

48

52

56

61

66

70

Duke & His Orchestra Ellington - Satin Doll 2

keyboard

♩ = 140,000473

2

8

13

17

21

26

V.S.

31

36

41

46

51

55

60

66

70

Duke & His Orchestra Ellington - Satin Doll 2

keyboard2

♩ = 140,000473

2

8

13

17

21

26

V.S.

31

36

41

46

51

55

60

66

70

Duke & His Orchestra Ellington - Satin Doll 2

strings

♩ = 140,000473

6 4

15

21 4

31 4

41 4

50

57 4

66 3