

Duke & His Orchestra Ellington - Sophisticated Lady 3

♩ = 65,000488

Alto Sax 1

- Saxophones:** Alto Sax 1, Alto Sax 2, Tenor Sax 1, Tenor Sax 2, Solo Bari Sax.
- Trumpets:** Trumpet 1, Trumpet 2, Trumpet 3, Trumpet 4.
- Trombones:** Trombone 1, Trombone 2, Trombone 3, Trombone 4.
- Drums:** Brush Kit/10.
- Guitar/Bass:** Ac. Guita, Jazz Bass.

♩ = 65,000488

Ac. Guitar

5

3

Solo Bari

Trumpet 1

Trumpet 2

Trumpet 3

Trumpet 4

Trombone

Trombone

Trombone

Trombone

Drums

Piano

Ac. Guita

Bas

7

Solo Bari

Trumpet 1

Trumpet 2

Trumpet 3

Trumpet 4

Trombone

Trombone

Trombone

Trombone

Drums

Piano

Ac. Guitar

Bass

This musical score is for a jazz ensemble. It features the following instruments and parts:

- Drums:** A drum part with a steady rhythm, featuring a snare drum and a bass drum.
- Piano:** A piano accompaniment with a complex chordal structure, featuring a variety of chords and voicings.
- Ac. Guitar:** An acoustic guitar part with a melodic line, featuring a variety of chords and voicings.
- Bas:** A bass line with a melodic line, featuring a variety of chords and voicings.

11

Solo Bari

Trumpet 1

Trumpet 2

Trumpet 3

Trumpet 4

Trombone

Trombone

Trombone

Trombone

Drums

Piano

Ac. Guitar

Bas

13 3

Solo Bari

Trumpet 1

Trumpet 2

Trumpet 3

Trumpet 4

Trombone

Trombone

Trombone

Trombone

Drums

Piano

Ac. Guitar

Bas

15

Solo Bari

Trumpet 1

Trumpet 2

Trumpet 3

Trumpet 4

Trombone

Trombone

Trombone

Trombone

Drums

Piano

Ac. Guita

Bas

3

17

Solo Bari

Trumpet 1

Trumpet 2

Trumpet 3

Trumpet 4

Trombone

Trombone

Trombone

Trombone

Drums

Piano

Ac. Guitar

Bass

19

Solo Bari

Trombone

Trombone

Trombone

Trombone

Drums

Piano

Ac. Guita

Bas

21

3

Solo Bari

Trombone

Trombone

Trombone

Trombone

Drums

Piano

Ac. Guitar

Bas

23

Solo Bari

Trombone

Trombone

Trombone

Trombone

Drums

Piano

Ac. Guita

Bas

25

Solo Bari

Trombone

Trombone

Trombone

Trombone

Drums

Piano

Ac. Guita

Bas

Detailed description of the musical score: The score is for page 12, starting at measure 25. It features seven staves. The Solo Bari staff (top) has a treble clef and a melodic line with notes like G4, A4, B4, C5, and various accidentals. The four Trombone staves (middle) have bass clefs and play sustained notes or rests. The Drums staff (middle) has a drum set icon and a complex rhythmic pattern with accents and a triplet of eighth notes. The Piano staff (middle) has a grand staff with treble and bass clefs, playing chords and arpeggios. The Ac. Guita staff (middle) has a treble clef and plays chords and arpeggios, including triplets. The Bas staff (bottom) has a bass clef and plays a melodic line with triplets and sustained notes.

28

Solo Bari

Trumpet 1

Trumpet 2

Trumpet 3

Trumpet 4

Trombone

Trombone

Trombone

Trombone

Drums

Piano

Ac. Guitar

Bass

3

3

3

30

3

Solo Bari

Trumpet 1

Trumpet 2

Trumpet 3

Trumpet 4

Trombone

Trombone

Trombone

Trombone

Drums

Piano

Ac. Guitar

Bas

32

Solo Bari

Trumpet 1

Trumpet 2

Trumpet 3

Trumpet 4

Trombone

Trombone

Trombone

Trombone

Drums

Piano

Ac. Guitar

Bass

3

34

Solo Bari

Drums

Piano

Ac. Guita

Bas

Detailed description of the musical score: The score is for page 16, starting at measure 34. It consists of five staves. The Solo Bari staff (top) is in treble clef and shows a melodic line with a triplet in the final measure. The Drums staff is in a standard drum notation with a triplet in the final measure. The Piano staff is in grand staff (treble and bass clefs) and shows chords. The Ac. Guita staff is in treble clef and shows a melodic line with a triplet in the final measure. The Bas staff is in bass clef and shows a simple bass line with a triplet in the final measure.

36

Solo Bari

Trombone

Trombone

Trombone

Trombone

Drums

Piano

Ac. Guitar

Bas

38

Solo Bari

Trombone

Trombone

Trombone

Trombone

Drums

Piano

Ac. Guita

Bas

Detailed description of the musical score: The score is for page 18, starting at measure 38. It consists of eight staves. The Solo Bari staff (top) is in treble clef and contains a melodic line with eighth and sixteenth notes, including a triplet. The four Trombone staves are in bass clef and provide harmonic support with various voicings and rests. The Drums staff is in a standard drum notation with 'x' marks for cymbals and a triplet of eighth notes. The Piano staff has a melodic line in the right hand and block chords in the left hand. The Ac. Guita staff is in treble clef and features a melodic line with a triplet. The Bas staff is in bass clef and provides a simple harmonic accompaniment with quarter notes.

40

Solo Bari

Trombone

Trombone

Trombone

Trombone

Drums

Piano

Ac. Guita

Bas

41

Solo Bari

Trombone

Trombone

Trombone

Trombone

Drums

Piano

Ac. Guitar

Bass

43

Alto Sax

Tenor Sax

Solo Bari

Trumpet 1

Trumpet 2

Trumpet 3

Trumpet 4

Trombone

Trombone

Trombone

Trombone

Drums

Piano

Ac. Guida

Bas

45

48

50

Alto Sax

Alto Sax

Tenor Sax

Tenor Sax

Solo Bari

Trumpet 1

Trumpet 2

Trumpet 3

Trumpet 4

Trombone

Trombone

Trombone

Trombone

Drums

Piano

Ac. Guita

Bas

52

Solo Bari

Trumpet 1

Trumpet 3

Drums

Piano

Ac. Guita

Bas

55

Alto Sax

Alto Sax

Tenor Sax

Tenor Sax

Solo Bari

Trumpet 1

Trumpet 2

Trumpet 3

Trumpet 4

Trombone

Trombone

Trombone

Trombone

Drums

Piano

Ac. Guitar

Bas

57

Alto Sax

Alto Sax

Tenor Sax

Tenor Sax

Solo Bari

Trumpet 1

Trumpet 2

Trumpet 3

Trumpet 4

Trombone

Trombone

Trombone

Trombone

Drums

Piano

Ac. Guitar

Bass

59

Alto Sax

Alto Sax

Tenor Sax

Tenor Sax

Solo Bari

Trumpet 1

Trumpet 2

Trumpet 3

Trumpet 4

Trombone

Trombone

Trombone

Trombone

Drums

Piano

Ac. Guita

Bas

61

Alto Sax

Alto Sax

Tenor Sax

Tenor Sax

Solo Bari

Trumpet 1

Trumpet 2

Trumpet 3

Trumpet 4

Trombone

Trombone

Trombone

Trombone

Drums

Piano

Ac. Guita

Bas

63

Alto Sax

Alto Sax

Tenor Sax

Tenor Sax

Solo Bari

Trumpet 1

Trumpet 2

Trumpet 3

Trumpet 4

Trombone

Trombone

Trombone

Trombone

Drums

Piano

Bas

3 3 3 6

64

Alto Sax

Alto Sax

Tenor Sax

Tenor Sax

Solo Bari

Trumpet 1

Trumpet 2

Trumpet 3

Trumpet 4

Trombone

Trombone

Trombone

Trombone

Drums

Piano

Bas

6 3 3 3 3

Alto Sax

Duke & His Orchestra Ellington - Sophisticated Lady 3

♩ = 65,000488  
Alto Sax 1

2 41

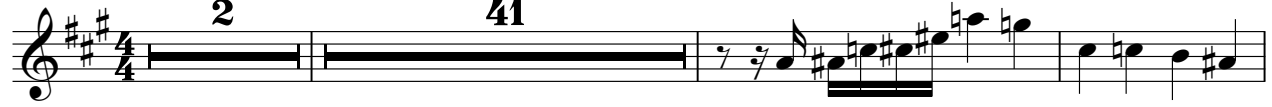

46

55

60

Duke & His Orchestra Ellington - Sophisticated Lady 3

Alto Sax

♩ = 65,000488  
Alto Sax 2

2 42

49

3

57

3

62

||

Tenor Sax

Duke & His Orchestra Ellington - Sophisticated Lady 3

♩ = 65,000488  
Tenor Sax 1

2 41

46

3

55

3 3 3

60

Tenor Sax

Duke & His Orchestra Ellington - Sophisticated Lady 3

♩ = 65,000488  
Tenor Sax 2

2 42

49

3 3

58

3

62

3

Duke & His Orchestra Ellington - Sophisticated Lady 3

Solo Bari

♩ = 65,000488  
Solo Bari Sax

2

3

7

3

12

3

3

17

3

3

21

3

25

3

29

3

3

34

3

37

3

40

3

V.S.

Duke & His Orchestra Ellington - Sophisticated Lady 3

Trumpet 1

♩ = 65,000488  
Trumpet 1

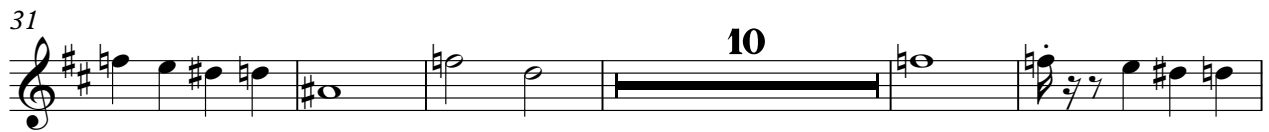
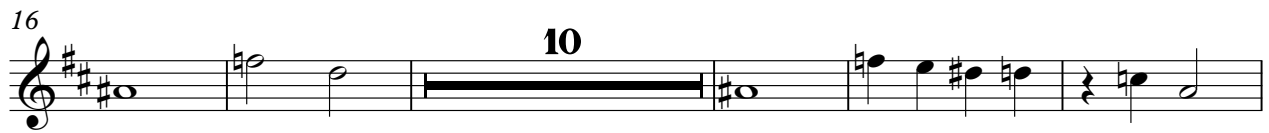

Duke & His Orchestra Ellington - Sophisticated Lady 3

Trumpet 2

♩ = 65,000488  
Trumpet 2

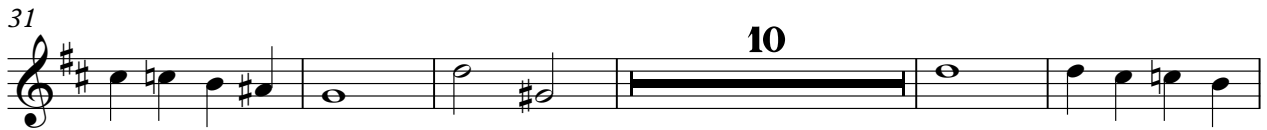
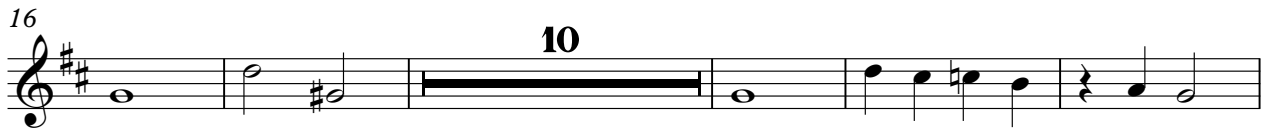

Duke & His Orchestra Ellington - Sophisticated Lady 3

Trumpet 3

♩ = 65,000488  
Trumpet 3

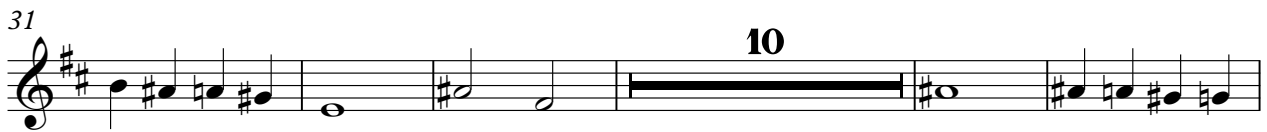
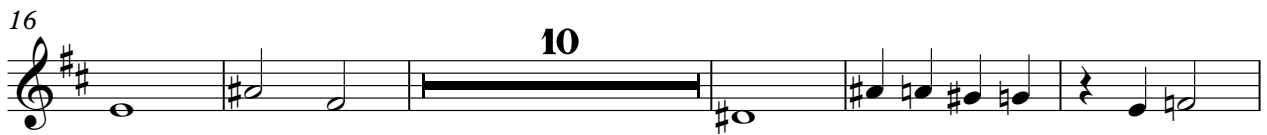

Duke & His Orchestra Ellington - Sophisticated Lady 3

Trumpet 4

♩ = 65,000488  
Trumpet 4

2

9

16

10

31

10

46

3

55

61

Duke & His Orchestra Ellington - Sophisticated Lady 3

Trombone

♩ = 65,000488

Trombone 1

2

9

16

24

31

37

40

43

50

60

Duke & His Orchestra Ellington - Sophisticated Lady 3

Trombone

♩ = 65,000488

Trombone 2

2

9

16

2

24

31

2

37

40

44

51

3

60

Duke & His Orchestra Ellington - Sophisticated Lady 3

Trombone

♩ = 65,000488

Trombone 3

2

9

16

2

24

31

2

37

40

43

50

3

60

Duke & His Orchestra Ellington - Sophisticated Lady 3

Trombone

♩ = 65,000488

Trombone 4

2

9

16

2

24

31

2

37

40

44

51

3

60

Duke & His Orchestra Ellington - Sophisticated Lady 3

Drums

♩ = 65,000488

Brush Kit/10

3

V.S.

2

51

6 6 3 3 Drums

2

56

61

64

Duke & His Orchestra Ellington - Sophisticated Lady 3

Piano

♩ = 65,000488  
Piano 2

7

12

15

18

22

V.S.

25

29

33

37

39

42

47

52

59

62

Duke & His Orchestra Ellington - Sophisticated Lady 3

Ac. Guita

♩ = 65,000488

Ac. Guitar

V.S.

34

37

40

43

46

49

53

57

59

Duke & His Orchestra Ellington - Sophisticated Lady 3

Bas

♩ = 65,000488  
Jazz Bass

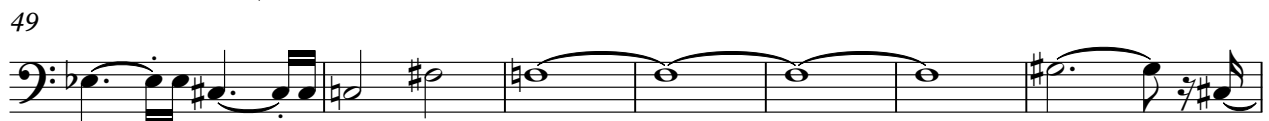
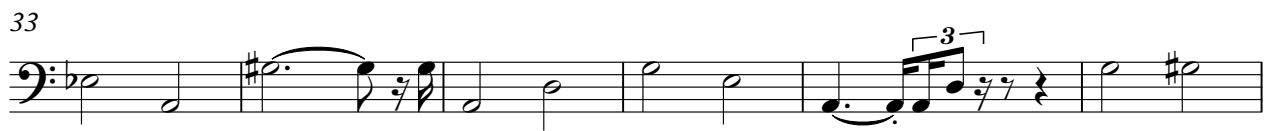
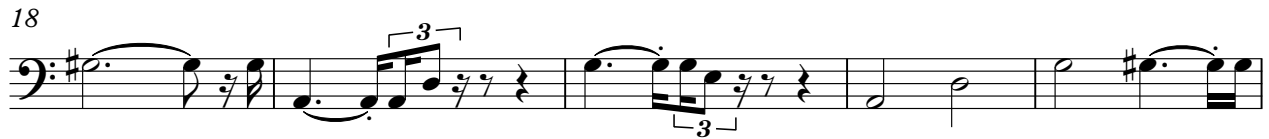

V.S.

2

Bas

56

60

