

Duke & His Orchestra Ellington - Take The `A` Train 2

♩ = 174,010391

Alto Sax 1

Alto Sax 2

Tenor Sax 1

Tenor Sax 2

Bari Sax

Trumpet 1

Trumpet 2

Trumpet 3

Trumpet 4

Trombone 1

Trombone 2

Trombone 3

Trombone 4

Drums

Piano

♩ = 174,010391

Bas

4

The musical score is arranged in a system with the following parts from top to bottom:

6

8

Bari Sax

Trombone

Trombone

Trombone

Trombone

Drums

Piano

Bas

10

Alto Sax

Alto Sax

Tenor Sax

Tenor Sax

Trumpet 1

Trumpet 2

Drums

Piano

Bass

12

Tenor Sax

Bari Sax

Trombone

Drums

Piano

Bas

15

Tenor Sax

Bari Sax

Trombone

Drums

Piano

Bas

16

Tenor Sax

Bari Sax

Trombone

Drums

Piano

Bas

18

Alto Sax

Tenor Sax

Bari Sax

Trombone

Drums

Piano

Bas

20

22

Alto Sax

Tenor Sax

Bari Sax

Trumpet 1

Trumpet 2

Trumpet 3

Trumpet 4

Trombone

Trombone

Trombone

Trombone

Drums

Piano

Bas

3

24

Alto Sax

Tenor Sax

Bari Sax

Trumpet 1

Trumpet 2

Trumpet 3

Trumpet 4

Trombone

Trombone

Trombone

Trombone

Drums

Piano

Bas

26

Alto Sax

Alto Sax

Tenor Sax

Tenor Sax

Bari Sax

Trumpet 1

Trumpet 2

Trumpet 3

Trumpet 4

Trombone

Trombone

Trombone

Trombone

Drums

Piano

Bas

3

3

3

3

6

3

28

Alto Sax

Alto Sax

Tenor Sax

Tenor Sax

Bari Sax

Drums

Piano

Bas

30

32

Alto Sax

Alto Sax

Tenor Sax

Tenor Sax

Bari Sax

Trombone

Trombone

Trombone

Trombone

Drums

Piano

Bas

34

Alto Sax

Alto Sax

Tenor Sax

Tenor Sax

Bari Sax

Trumpet 1

Trumpet 2

Trumpet 3

Trumpet 4

Trombone

Trombone

Trombone

Trombone

Drums

Piano

Bas

36

38

Alto Sax

Tenor Sax

Bari Sax

Trumpet 1

Trumpet 2

Trumpet 3

Trumpet 4

Trombone

Trombone

Trombone

Trombone

Drums

Piano

Bas

42

Alto Sax

Tenor Sax

Trumpet 1

Trumpet 4

Trombone

Trombone

Trombone

Trombone

Drums

Piano

Bas

44

Alto Sax

Tenor Sax

Trumpet 1

Trumpet 4

Trombone

Trombone

Trombone

Trombone

Drums

Piano

Bas

46

Alto Sax

Tenor Sax

Trumpet 1

Trumpet 2

Trumpet 3

Trumpet 4

Trombone

Trombone

Trombone

Trombone

Drums

Piano

Bas

48

Alto Sax

Tenor Sax

Trumpet 1

Trumpet 2

Trumpet 3

Trumpet 4

Trombone

Trombone

Trombone

Trombone

Drums

Piano

Bas

50

Alto Sax

Tenor Sax

Trumpet 1

Trumpet 4

Trombone

Trombone

Trombone

Trombone

Drums

Piano

Bas

52

The musical score is arranged in a standard orchestral layout. The top section contains four saxophone parts: two Alto Sax parts, two Tenor Sax parts, and one Bari Sax part. The middle section contains four trumpet parts and four trombone parts. The bottom section contains the Drums, Piano, and Bas parts. The score is written in 4/4 time and features a variety of musical notations, including triplets, slurs, and dynamic markings. The key signature is one flat (Bb).

Alto Sax

Alto Sax

Tenor Sax

Tenor Sax

Bari Sax

Trumpet 1

Trumpet 2

Trumpet 3

Trumpet 4

Trombone

Trombone

Trombone

Trombone

Drums

Piano

Bas

54

Trumpet 2

Drums

Piano

Bas

57

Alto Sax

Alto Sax

Tenor Sax

Tenor Sax

Bari Sax

Trumpet 2

Trombone

Drums

Piano

Bas

3

59

Alto Sax

Alto Sax

Tenor Sax

Tenor Sax

Bari Sax

Trumpet 2

Trombone

Drums

Piano

Bas

61

Alto Sax

Alto Sax

Tenor Sax

Tenor Sax

Bari Sax

Trumpet 2

Trombone

Drums

Piano

Bas

63

Alto Sax

Alto Sax

Tenor Sax

Tenor Sax

Bari Sax

Trumpet 2

Trombone

Drums

Piano

Bas

3

65

Alto Sax

Alto Sax

Tenor Sax

Tenor Sax

Bari Sax

Trumpet 2

Trombone

Drums

Piano

Bas

67

Alto Sax

Alto Sax

Tenor Sax

Tenor Sax

Bari Sax

Trumpet 2

Trombone

Drums

Piano

Bas

69

Trumpet 2

Drums

Piano

Bas

71

Trumpet 2

Drums

Piano

Bas

74

Alto Sax

Alto Sax

Tenor Sax

Tenor Sax

Bari Sax

Trumpet 2

Trombone

Drums

Piano

Bas

78

Alto Sax

Alto Sax

Tenor Sax

Tenor Sax

Bari Sax

Trumpet 2

Trombone

Drums

Piano

Bas

80

Alto Sax

Tenor Sax

Tenor Sax

Trumpet 2

Trombone

Drums

Piano

Bas

82

85

Alto Sax

Alto Sax

Tenor Sax

Tenor Sax

Bari Sax

Trumpet 1

Trumpet 3

Trumpet 4

Trombone

Trombone

Trombone

Trombone

Drums

Piano

Bas

87

88

Alto Sax

Alto Sax

Tenor Sax

Tenor Sax

Bari Sax

Trumpet 1

Trumpet 3

Trumpet 4

Trombone

Trombone

Trombone

Trombone

Drums

Piano

Bas

89

Alto Sax

Alto Sax

Tenor Sax

Tenor Sax

Bari Sax

Trumpet 1

Trumpet 2

Trumpet 3

Trumpet 4

Trombone

Trombone

Trombone

Trombone

Drums

Piano

Bas

91

Alto Sax

Alto Sax

Tenor Sax

Tenor Sax

Bari Sax

Trumpet 2

Drums

Piano

Bas

93

This musical score is for a jazz ensemble. It features the following instruments and parts:

96

Alto Sax

Alto Sax

Tenor Sax

Tenor Sax

Bari Sax

Trumpet 1

Trumpet 3

Trumpet 4

Trombone

Trombone

Trombone

Trombone

Drums

Piano

Bas

97

Alto Sax

Alto Sax

Tenor Sax

Tenor Sax

Bari Sax

Trumpet 1

Trumpet 2

Trumpet 3

Trumpet 4

Trombone

Trombone

Trombone

Trombone

Drums

Piano

Bas

99

Trumpet 2

Drums

Piano

Bas

101

Trumpet 2

Drums

Piano

Bas

103

Drums

Piano

Bas

105

Drums

Piano

Bas

107

Drums

Piano

Bas

109

113

This musical score is for a jazz ensemble. It features the following instruments and parts:

This musical score is for a jazz ensemble. It features the following instruments and parts:

- Tenor Sax:** Melodic line, mirroring the Alto Sax.
- Bari Sax:** Melodic line, mirroring the other saxophones.
- Drums:** Rhythmic accompaniment with various patterns.
- Piano:** Harmonic accompaniment with chords and moving lines.

117

Alto Sax

Tenor Sax

Bari Sax

Trumpet 1

Trumpet 2

Trumpet 3

Trumpet 4

Trombone

Trombone

Trombone

Trombone

Drums

Piano

Bas

This musical score is for a jazz ensemble. It features the following instruments and parts:

- Tenor Sax:** Melodic line, mirroring the Alto Sax.
- Drums:** Percussive accompaniment with snare and bass drum patterns.
- Piano:** Harmonic accompaniment with sustained chords and moving bass lines.

121

Alto Sax

Tenor Sax

Bari Sax

Trumpet 1

Trumpet 2

Trumpet 3

Trumpet 4

Trombone

Trombone

Trombone

Trombone

Drums

Piano

Bas

123

Alto Sax

Alto Sax

Tenor Sax

Bari Sax

Trumpet 1

Trumpet 2

Trumpet 3

Trumpet 4

Trombone

Trombone

Trombone

Drums

Piano

Bas

126

This musical score is for a jazz ensemble. It features the following instruments and parts:

128

Alto Sax

Alto Sax

Tenor Sax

Bari Sax

Trumpet 1

Trumpet 2

Trumpet 3

Trumpet 4

Trombone

Trombone

Trombone

Trombone

Drums

Piano

Bas

Duke & His Orchestra Ellington - Take The `A` Train 2

Alto Sax

♩ = 174,010391
Alto Sax 1

3 2

10 7

21

27 3

31

35 3

41 3

45 3 6 3

49 6 6 6 6 6

52 3 4

58

62

68

78

83

86

89

95

98

114

119

124

127

Duke & His Orchestra Ellington - Take The `A` Train 2

Alto Sax

♩ = 174,010391
Alto Sax 2

4 2

11 15 3

29 3

32 3

37 16 4

60

64 6

74

77 2

82

3 3 3 3

85

3 3

88

6 6 2

94

6

97

6 27

126

2

Duke & His Orchestra Ellington - Take The `A` Train 2

Tenor Sax

♩ = 174,010391

Tenor Sax 1

V.S.

52

3 4

60

6

64

6

74

6

78

2 3

83

3 3 3 3 3

87

6 6 2

92

6

96

6 6 11

111

6

117

123

126

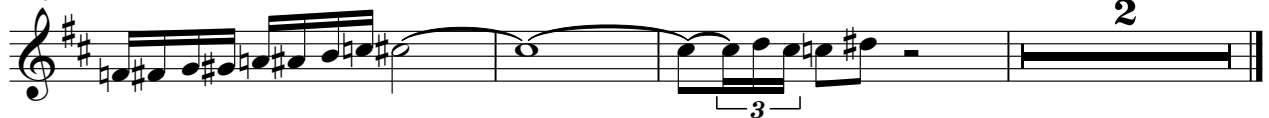

Duke & His Orchestra Ellington - Take The `A` Train 2

Tenor Sax

♩ = 174,010391
Tenor Sax 2

82

86

89

95

97

Duke & His Orchestra Ellington - Take The `A` Train 2

Bari Sax

♩ = 174,010391
Bari Sax

8

16

21

27

30

34

38

12

53

4

61

66

66

6

76

2

82

3 3 3 3

85

3 3

88

6 6 2

94

6

97

6 11

111

116

4

124

127

3

2

Duke & His Orchestra Ellington - Take The `A` Train 2

Trumpet 1

♩ = 174,010391
Trumpet 1

5

2

10

8

21

26

2

32

2

38

2

44

49

3

53

28

86

4

2

Trumpet 1

94

98

12

113

2

119

3

125

2

3

Trumpet 2

Duke & His Orchestra Ellington - Take The `A` Train 2

♩ = 174,010391
Trumpet 2

5 2

10

3 3 8

21

26

2

32

2

38

7

47

2

53

57

61

65

69

73

77

82

93

100

111

115

120

126

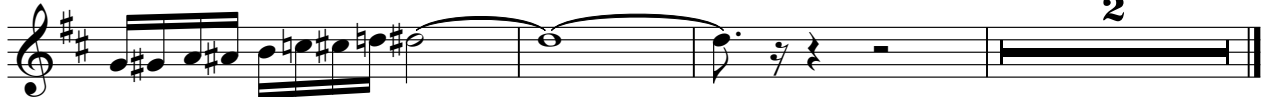

Duke & His Orchestra Ellington - Take The `A` Train 2

Trumpet 3

♩ = 174,010391
Trumpet 3

5 12

20

24 2

30 2

35

39 7

50 2 31 3

86 3

89 4 6

96 3 6 12

110

114

120

126

Duke & His Orchestra Ellington - Take The `A` Train 2

Trumpet 4

♩ = 174,010391
Trumpet 4

5 12

20

24 2

30 2

35

39 2

45

50 3 3

53 28

Trumpet 4

82

87

90

97

112

118

122

127

Trombone

Duke & His Orchestra Ellington - Take The `A` Train 2

♩ = 174,010391
Trombone 1

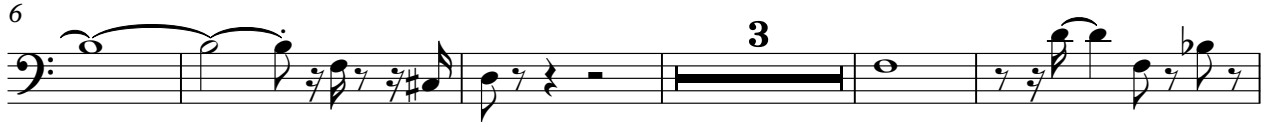

Trombone

42

47

52

59

64

74

78

85

90

97

Trombone

112

117

121

125

Duke & His Orchestra Ellington - Take The `A` Train 2

Trombone

♩ = 174,010391

Trombone 2

3

9

11

23

28

2

34

38

2

44

49

54

31

87

5

95

12

110

114

119

122

4 6 2

Duke & His Orchestra Ellington - Take The `A` Train 2

Trombone

♩ = 174,010391

Trombone 3

3

9

11

23

28

2

34

38

2

44

49

54

31

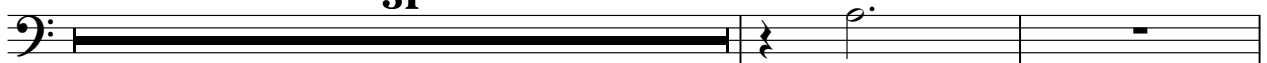

87

5

2

Trombone

95

12

110

114

119

123

Duke & His Orchestra Ellington - Take The `A` Train 2

Trombone

♩ = 174,010391
Trombone 4

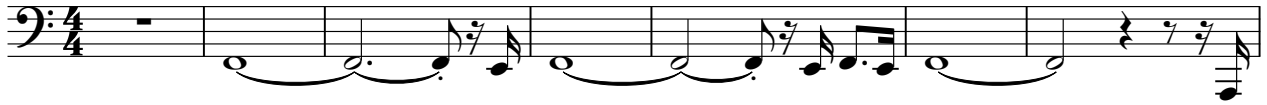

82

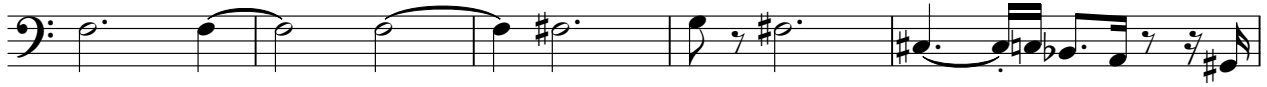

87

94

98

113

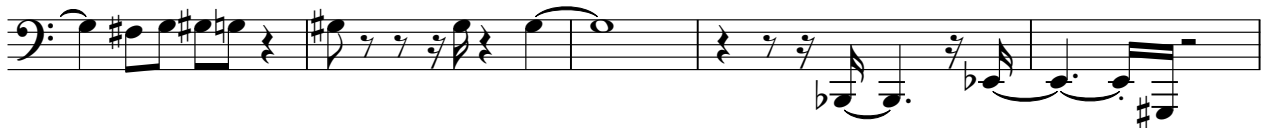

118

122

126

Duke & His Orchestra Ellington - Take The `A` Train 2

Drums

♩ = 174,010391

5

9

13

17

21

25

29

33

37

V.S.

41

46

50

54

58

62

66

70

74

78

Drums

82

86

90

94

98

102

106

110

114

117

4

Drums

121

125

128

Piano

Duke & His Orchestra Ellington - Take The `A` Train 2

♩ = 174,010391

8

11

15

18

22

26

29

33

37

40

44

48

52

55

59

63

67

71

75

79

82

87

91

94

97

100

103

V.S.

107

111

115

118

122

125

52

52

56

56

61

61

66

66

71

71

76

76

81

81

88

88

92

92

96

96

Bas

3

101

105

109

113

118

123

126
