

Duke - I'm So In Love With You

♩ = 128,000000

MELODY

DRUMS

SLAPBASS 1

CHOIR AAHS

E.PIANO 1

+DET.EP 1

SYN BASS 1

SYNVOX

♩ = 128,000000

SYN STR 2

DRUMS

DRUMS

6

DRUMS

SYNVOX

DRUMS

DRUMS

8

DRUMS

CHOIR AAHS

SYN BASS 1

DRUMS

DRUMS

10

DRUMS

CHOIR AAHS

SYN BASS 1

DRUMS

DRUMS

12

DRUMS

CHOIR AAHS

SYN BASS 1

DRUMS

DRUMS

14

MELODY

DRUMS

SLAPBASS 1

CHOIR AAHS

SYN BASS 1

DRUMS

DRUMS

16

MELODY

DRUMS

+DET.EP 1

SYN BASS 1

DRUMS

DRUMS

18

MELODY

DRUMS

+DET.EP 1

SYN BASS 1

DRUMS

DRUMS

20

MELODY

DRUMS

+DET.EP 1

SYN BASS 1

SYNVOX

DRUMS

DRUMS

22

MELODY

DRUMS

+DET.EP 1

SYN BASS 1

SYNVOX

DRUMS

DRUMS

24

MELODY

DRUMS

+DET.EP 1

SYN BASS 1

DRUMS

DRUMS

26

MELODY

DRUMS

+DET.EP 1

SYN BASS 1

DRUMS

DRUMS

28

MELODY

DRUMS

+DET.EP 1

SYN BASS 1

SYNVOX

DRUMS

DRUMS

30

MELODY

DRUMS

SLAPBASS 1

+DET.EP 1

SYN BASS 1

SYNVOX

DRUMS

DRUMS

32

MELODY

DRUMS

E.PIANO 1

+DET.EP 1

SYN BASS 1

DRUMS

DRUMS

34

MELODY

DRUMS

E.PIANO 1

+DET.EP 1

SYN BASS 1

DRUMS

DRUMS

36

MELODY

DRUMS

E.PIANO 1

+DET.EP 1

SYN BASS 1

SYNVOX

DRUMS

DRUMS

38

MELODY

DRUMS

E.PIANO 1

+DET.EP 1

SYN BASS 1

SYNVOX

DRUMS

DRUMS

40

MELODY

DRUMS

E.PIANO 1

+DET.EP 1

SYN BASS 1

DRUMS

DRUMS

42

MELODY

DRUMS

E.PIANO 1

+DET.EP 1

SYN BASS 1

DRUMS

DRUMS

44

MELODY

DRUMS

E.PIANO 1

+DET.EP 1

SYN BASS 1

SYNVOX

SYN STR 2

DRUMS

DRUMS

46

MELODY

DRUMS

SLAPBASS 1

E.PIANO 1

+DET.EP 1

SYN BASS 1

SYNVOX

SYN STR 2

DRUMS

DRUMS

48

MELODY

DRUMS

E.PIANO 1

+DET.EP 1

SYN BASS 1

DRUMS

DRUMS

50

MELODY

DRUMS

E.PIANO 1

+DET.EP 1

SYN BASS 1

DRUMS

DRUMS

52

MELODY

DRUMS

E.PIANO 1

+DET.EP 1

SYN BASS 1

SYNVOX

DRUMS

DRUMS

54

MELODY

DRUMS

SLAPBASS 1

E.PIANO 1

+DET.EP 1

SYN BASS 1

SYNVOX

DRUMS

DRUMS

56

MELODY

DRUMS

SLAPBASS 1

CHOIR AAHS

E.PIANO 1

+DET.EP 1

SYN BASS 1

DRUMS

DRUMS

58

MELODY

DRUMS

CHOIR AAHS

E.PIANO 1

+DET.EP 1

SYN BASS 1

SYNVOX

DRUMS

DRUMS

60

MELODY

DRUMS

E.PIANO 1

+DET.EP 1

SYN BASS 1

SYNVOX

SYN STR 2

DRUMS

DRUMS

62

MELODY

DRUMS

SLAPBASS 1

E.PIANO 1

+DET.EP 1

SYN BASS 1

SYNVOX

SYN STR 2

DRUMS

DRUMS

64

MELODY

DRUMS

E.PIANO 1

+DET.EP 1

SYN BASS 1

DRUMS

DRUMS

66

MELODY

DRUMS

E.PIANO 1

+DET.EP 1

SYN BASS 1

DRUMS

DRUMS

68

MELODY

DRUMS

E.PIANO 1

+DET.EP 1

SYN BASS 1

SYNVOX

SYN STR 2

DRUMS

DRUMS

70

MELODY

DRUMS

E.PIANO 1

+DET.EP 1

SYN BASS 1

SYNVOX

SYN STR 2

DRUMS

DRUMS

72

MELODY

DRUMS

E.PIANO 1

+DET.EP 1

SYN BASS 1

DRUMS

DRUMS

74

MELODY

DRUMS

SLAPBASS 1

E.PIANO 1

+DET.EP 1

SYN BASS 1

DRUMS

DRUMS

76

MELODY

DRUMS

SLAPBASS 1

E.PIANO 1

+DET.EP 1

SYN BASS 1

SYNVOX

SYN STR 2

DRUMS

DRUMS

78

MELODY

DRUMS

SLAPBASS 1

E.PIANO 1

+DET.EP 1

SYN BASS 1

SYNVOX

SYN STR 2

DRUMS

DRUMS

80

MELODY

DRUMS

E.PIANO 1

SYN BASS 1

DRUMS

82

MELODY

DRUMS

E.PIANO 1

SYN BASS 1

DRUMS

84

MELODY

DRUMS

E.PIANO 1

SYN BASS 1

DRUMS

86

MELODY

DRUMS

E.PIANO 1

SYN BASS 1

DRUMS

88

MELODY

DRUMS

E.PIANO 1

SYN BASS 1

DRUMS

90

MELODY

DRUMS

CHOIR AAHS

E.PIANO 1

+DET.EP 1

SYN BASS 1

SYN STR 2

DRUMS

92

MELODY

DRUMS

E.PIANO 1

+DET.EP 1

SYN BASS 1

DRUMS

DRUMS

94

MELODY

DRUMS

E.PIANO 1

+DET.EP 1

SYN BASS 1

DRUMS

DRUMS

96

MELODY

DRUMS

E.PIANO 1

+DET.EP 1

SYN BASS 1

SYNVOX

SYN STR 2

DRUMS

DRUMS

98

MELODY

DRUMS

E.PIANO 1

+DET.EP 1

SYN BASS 1

SYNVOX

SYN STR 2

DRUMS

DRUMS

100

MELODY

DRUMS

E.PIANO 1

+DET.EP 1

SYN BASS 1

DRUMS

DRUMS

102

MELODY

DRUMS

SLAPBASS 1

E.PIANO 1

+DET.EP 1

SYN BASS 1

DRUMS

DRUMS

104

MELODY

DRUMS

SLAPBASS 1

E.PIANO 1

+DET.EP 1

SYN BASS 1

SYNVOX

SYN STR 2

DRUMS

DRUMS

106

MELODY

DRUMS

SLAPBASS 1

E.PIANO 1

+DET.EP 1

SYN BASS 1

SYNVOX

SYN STR 2

DRUMS

DRUMS

108

DRUMS

CHOIR AAHS

+DET.EP 1

SYN BASS 1

DRUMS

DRUMS

110

DRUMS

CHOIR AAHS

+DET.EP 1

SYN BASS 1

DRUMS

DRUMS

112

DRUMS

CHOIR AAHS

+DET.EP 1

SYN BASS 1

DRUMS

DRUMS

114

DRUMS

SLAPBASS 1

CHOIR AAHS

+DET.EP 1

SYN BASS 1

DRUMS

DRUMS

116

DRUMS

CHOIR AAHS

+DET.EP 1

SYN BASS 1

DRUMS

DRUMS

118

DRUMS

CHOIR AAHS

+DET.EP 1

SYN BASS 1

DRUMS

DRUMS

120

DRUMS

CHOIR AAHS

+DET.EP 1

SYN BASS 1

DRUMS

DRUMS

122

DRUMS

SLAPBASS 1

CHOIR AAHS

+DET.EP 1

SYN BASS 1

DRUMS

DRUMS

124

DRUMS

CHOIR AAHS

E.PIANO 1

SYN BASS 1

DRUMS

126

DRUMS

CHOIR AAHS

E.PIANO 1

SYN BASS 1

DRUMS

# Duke - I'm So In Love With You

## MELODY

$\text{♩} = 128,000000$

**13**

18

23

28

33

38

43

49

51

**2**

MELODY

3

104

20

128

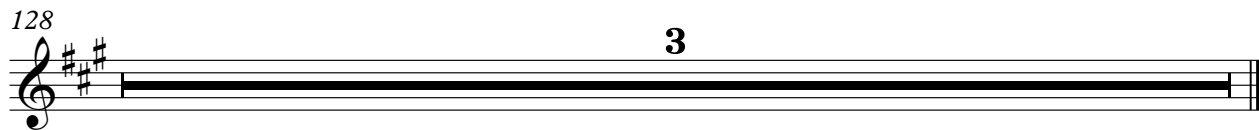

3

DRUMS

Duke - I'm So In Love With You

♩ = 128,000000

2

6

7

8

10

12

14

16

18

20

V.S.

DRUMS

22

24

26

28

30

32

34

36

38

40

DRUMS

42

44

46

48

50

52

54

56

58

60

V.S.

DRUMS

62

64

66

68

70

72

74

76

78

80

DRUMS

82

84

86

88

90

92

94

96

98

100

V.S.

102

104

106

108

110

112

114

116

118

120

DRUMS

7

122

124

126

128

3

SLAPBASS 1

Duke - I'm So In Love With You

♩ = 128,000000

13 15

31 15 7

55 6

64 11 2

80 23 2

108 7 7 4

128 3

CHOIR AAHS

Duke - I'm So In Love With You

♩ = 128,000000

6

10

13

16

41

60

30

16

16

108

111

114

117

120

V.S.

CHOIR AAHS

123

125

128

3

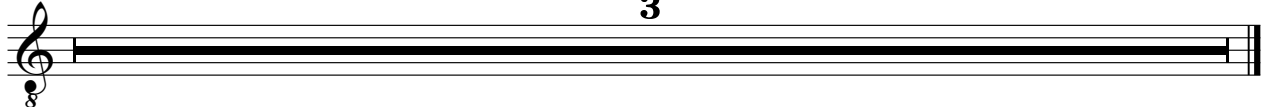

E.PIANO 1

Duke - I'm So In Love With You

♩ = 128,000000

30

34

37

40

43

46

49

V.S.

52

55

58

61

64

67

70

73

76

79

83

87

90

94

97

100

103

106

16

16

124

128

**3**

# Duke - I'm So In Love With You

+DET.EP 1

♩ = 128,000000

14

18

21

24

27

29

32

35

37

40

V.S.

43

45

48

51

53

56

59

61

64

67

69

72

75

77

80

93

96

99

102

105

V.S.

108

111

113

116

119

121

123

128

# Duke - I'm So In Love With You

## SYN BASS 1

♩ = 128,000000

6

10

14

18

22

26

30

34

38

42

V.S.

86

90

94

98

102

106

110

114

118

122

V.S.

4

SYN BASS 1

125

128

**3**

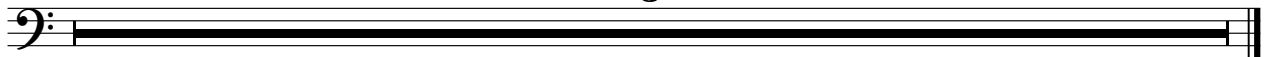

♩ = 128,000000

4 13

22 5

32 5 4

45 5

55 3 4

68 4

79 16

100 4 20

128 3

SYN STR 2

Duke - I'm So In Love With You

♩ = 128,000000

42

48 12 4

69 4

80 10 4

99 4

106 20

128 3

DRUMS

Duke - I'm So In Love With You

♩ = 128,000000

2

8

13

18

23

28

33

38

43

48

V.S.

53

58

63

68

73

78

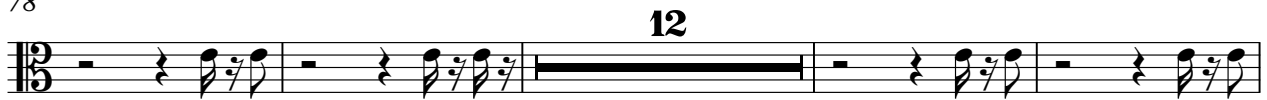

94

99

104

109

114

119

122

128

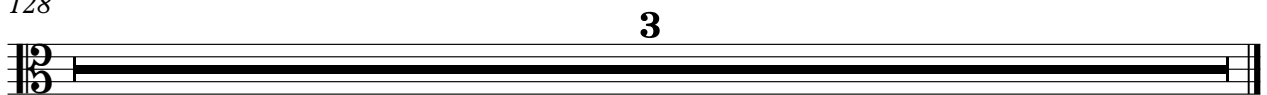

DRUMS

Duke - I'm So In Love With You

♩ = 128,000000

2

5

7

9

11

13

15

17

19

21

V.S.

V.S.

43

45

47

49

51

53

55

57

59

61

V.S.

83

85

87

89

91

93

95

97

99

101

V.S.

103

105

107

109

111

113

115

117

119

121

DRUMS

123

125

126

128
