

Duran Duran - Ordinary World 2

♩ = 138,000824

TENOR SAX

DRUMS

BASS GTR

STEEL GTR

VIOLIN/PNO

3

TENOR SAX

DRUMS

BASS GTR

STEEL GTR

VIOLIN/PNO

2

5

TENOR SAX

DRUMS

BASS GTR

STEEL GTR

VIOLIN/PNO

6

TENOR SAX

DRUMS

BASS GTR

STEEL GTR

VIOLIN/PNO

8

TENOR SAX

DRUMS

BASS GTR

STEEL GTR

VIOLIN/PNO

10

TENOR SAX

DRUMS

BASS GTR

STEEL GTR

VIOLIN/PNO

12

TENOR SAX

DRUMS

BASS GTR

STEEL GTR

VIOLIN/PNO

13

TENOR SAX

DRUMS

BASS GTR

STEEL GTR

VIOLIN/PNO

14

TENOR SAX

DRUMS

BASS GTR

STEEL GTR

VIOLIN/PNO

16

TENOR SAX

DRUMS

BASS GTR

STEEL GTR

VIOLIN/PNO

19

TENOR SAX

DRUMS

BASS GTR

STEEL GTR

VIOLIN/PNO

21

TENOR SAX

DRUMS

BASS GTR

STEEL GTR

VIOLIN/PNO

23

TENOR SAX

DRUMS

BASS GTR

STEEL GTR

VIOLIN/PNO

25

TENOR SAX

DRUMS

BASS GTR

STEEL GTR

VIOLIN/PNO

27

TENOR SAX

DRUMS

BASS GTR

STEEL GTR

VIOLIN/PNO

29

TENOR SAX

DRUMS

BASS GTR

STEEL GTR

VIOLIN/PNO

31

TENOR SAX

DRUMS

BASS GTR

STEEL GTR

VIOLIN/PNO

33

TENOR SAX

DRUMS

BASS GTR

STEEL GTR

VIOLIN/PNO

35

TENOR SAX

DRUMS

BASS GTR

STEEL GTR

VIOLIN/PNO

37

TENOR SAX

DRUMS

BASS GTR

STEEL GTR

VIOLIN/PNO

38

TENOR SAX

DRUMS

BASS GTR

STEEL GTR

VIOLIN/PNO

39

TENOR SAX

DRUMS

BASS GTR

STEEL GTR

VIOLIN/PNO

41

TENOR SAX

DRUMS

BASS GTR

STEEL GTR

VIOLIN/PNO

43

TENOR SAX

DRUMS

BASS GTR

STEEL GTR

VIOLIN/PNO

45

TENOR SAX

DRUMS

BASS GTR

STEEL GTR

VIOLIN/PNO

47

TENOR SAX

DRUMS

BASS GTR

STEEL GTR

VIOLIN/PNO

49

TENOR SAX

DRUMS

BASS GTR

STEEL GTR

VIOLIN/PNO

51

TENOR SAX

DRUMS

BASS GTR

STEEL GTR

VIOLIN/PNO

53

TENOR SAX

DRUMS

BASS GTR

STEEL GTR

VIOLIN/PNO

55

TENOR SAX

DRUMS

BASS GTR

STEEL GTR

VIOLIN/PNO

58

TENOR SAX

DRUMS

BASS GTR

VIOLIN/PNO

60

TENOR SAX

DRUMS

BASS GTR

VIOLIN/PNO

62

TENOR SAX

DRUMS

BASS GTR

STEEL GTR

VIOLIN/PNO

64

TENOR SAX

DRUMS

BASS GTR

STEEL GTR

VIOLIN/PNO

66

TENOR SAX

DRUMS

BASS GTR

STEEL GTR

VIOLIN/PNO

68

TENOR SAX

DRUMS

BASS GTR

STEEL GTR

VIOLIN/PNO

70

TENOR SAX

DRUMS

BASS GTR

STEEL GTR

VIOLIN/PNO

72

TENOR SAX

DRUMS

BASS GTR

STEEL GTR

VIOLIN/PNO

74

TENOR SAX

DRUMS

BASS GTR

STEEL GTR

VIOLIN/PNO

76

TENOR SAX

DRUMS

BASS GTR

STEEL GTR

VIOLIN/PNO

78

TENOR SAX

DRUMS

BASS GTR

STEEL GTR

VIOLIN/PNO

80

TENOR SAX

DRUMS

BASS GTR

STEEL GTR

VIOLIN/PNO

81

TENOR SAX

DRUMS

BASS GTR

STEEL GTR

VIOLIN/PNO

82

TENOR SAX

DRUMS

BASS GTR

STEEL GTR

VIOLIN/PNO

83

TENOR SAX

DRUMS

BASS GTR

STEEL GTR

VIOLIN/PNO

85

TENOR SAX

DRUMS

BASS GTR

STEEL GTR

VIOLIN/PNO

87

TENOR SAX

DRUMS

BASS GTR

STEEL GTR

VIOLIN/PNO

89

TENOR SAX

DRUMS

BASS GTR

STEEL GTR

VIOLIN/PNO

91

TENOR SAX

DRUMS

BASS GTR

STEEL GTR

VIOLIN/PNO

93

TENOR SAX

DRUMS

BASS GTR

STEEL GTR

VIOLIN/PNO

95

TENOR SAX

DRUMS

BASS GTR

STEEL GTR

VIOLIN/PNO

97

TENOR SAX

DRUMS

BASS GTR

STEEL GTR

VIOLIN/PNO

Detailed description of the musical score for measures 97-100: The score is arranged in five staves. The Tenor Saxophone staff (top) features a long, sustained note with a slur that spans across the two measures. The Drums staff shows a consistent eighth-note pattern. The Bass Guitar staff has a rhythmic pattern with slurs. The Steel Guitar staff is highly active with a complex melodic line, including many slurs and ties. The Violin/Piano staff has a long, sustained note with a slur.

99

TENOR SAX

DRUMS

BASS GTR

STEEL GTR

VIOLIN/PNO

Detailed description of the musical score for measures 99-102: The score continues with five staves. The Tenor Saxophone staff has a long, sustained note with a slur. The Drums staff maintains the eighth-note pattern. The Bass Guitar staff has a rhythmic pattern with slurs. The Steel Guitar staff continues its complex melodic line with many slurs and ties. The Violin/Piano staff has a long, sustained note with a slur.

101

TENOR SAX

DRUMS

BASS GTR

STEEL GTR

VIOLIN/PNO

103

TENOR SAX

DRUMS

BASS GTR

STEEL GTR

VIOLIN/PNO

104

TENOR SAX

DRUMS

BASS GTR

STEEL GTR

VIOLIN/PNO

106

TENOR SAX

DRUMS

BASS GTR

STEEL GTR

VIOLIN/PNO

108

TENOR SAX

DRUMS

BASS GTR

STEEL GTR

VIOLIN/PNO

110

TENOR SAX

DRUMS

BASS GTR

STEEL GTR

VIOLIN/PNO

112

TENOR SAX

DRUMS

BASS GTR

STEEL GTR

VIOLIN/PNO

114

TENOR SAX

DRUMS

BASS GTR

STEEL GTR

VIOLIN/PNO

116

TENOR SAX

DRUMS

BASS GTR

STEEL GTR

VIOLIN/PNO

119

DRUMS

BASS GTR

VIOLIN/PNO

121

DRUMS

BASS GTR

VIOLIN/PNO

124

TENOR SAX

DRUMS

BASS GTR

VIOLIN/PNO

127

TENOR SAX

DRUMS

BASS GTR

VIOLIN/PNO

129

TENOR SAX

DRUMS

BASS GTR

VIOLIN/PNO

131

TENOR SAX

DRUMS

BASS GTR

VIOLIN/PNO

133

TENOR SAX

DRUMS

BASS GTR

STEEL GTR

VIOLIN/PNO

135

TENOR SAX

DRUMS

BASS GTR

STEEL GTR

VIOLIN/PNO

137

TENOR SAX

DRUMS

BASS GTR

STEEL GTR

VIOLIN/PNO

139

TENOR SAX

DRUMS

BASS GTR

STEEL GTR

VIOLIN/PNO

141

TENOR SAX

DRUMS

BASS GTR

STEEL GTR

VIOLIN/PNO

143

TENOR SAX

DRUMS

BASS GTR

STEEL GTR

VIOLIN/PNO

144

TENOR SAX

DRUMS

BASS GTR

STEEL GTR

VIOLIN/PNO

146

TENOR SAX

DRUMS

BASS GTR

STEEL GTR

VIOLIN/PNO

148

TENOR SAX

DRUMS

BASS GTR

STEEL GTR

VIOLIN/PNO

150

TENOR SAX

DRUMS

BASS GTR

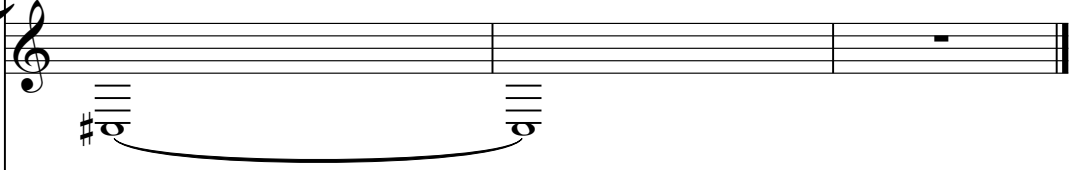

STEEL GTR

Duran Duran - Ordinary World 2

TENOR SAX

♩ = 138,000824

5

7

10

13

15

20

25

30

34

V.S.

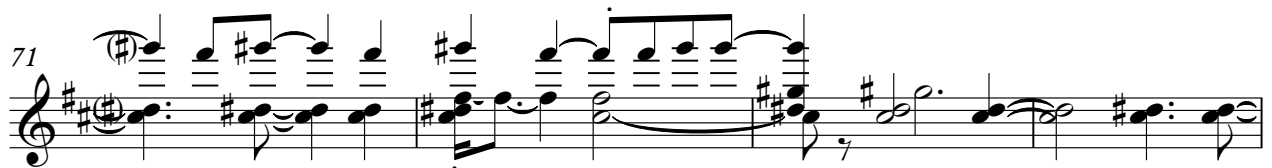

TENOR SAX

82

85

89

94

100

107

113

117

Duran Duran - Ordinary World 2

DRUMS

♩ = 138,000824

4

7

10

13

17

22

27

32

36

V.S.

DRUMS

78

81

84

87

90

94

97

100

104

107

V.S.

110

113

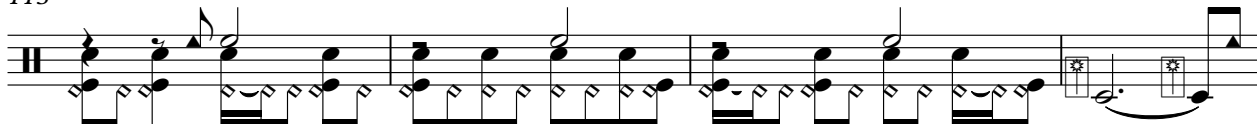

117

121

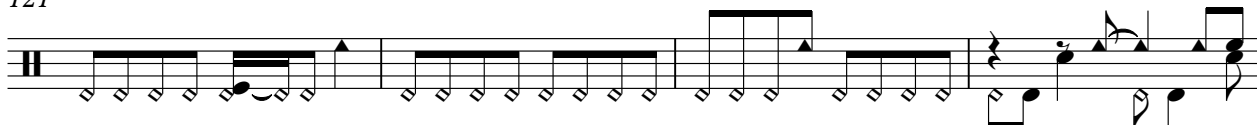

125

129

133

136

139

142

DRUMS

145

148

BASS GTR

Duran Duran - Ordinary World 2

♩ = 138,000824

6

11

14

18

23

28

33

38

43

V.S.

V.S.

4

BASS GTR

136

139

143

146

148

Duran Duran - Ordinary World 2

STEEL GTR

♩ = 138,000824

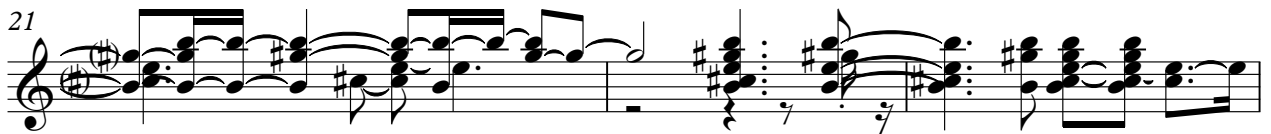

V.S.

36

39

43

46

50

53

57

5

64

67

70

74

77

80

83

87

90

94

97

101

105

V.S.

109

113

117

16

136

139

143

146

149

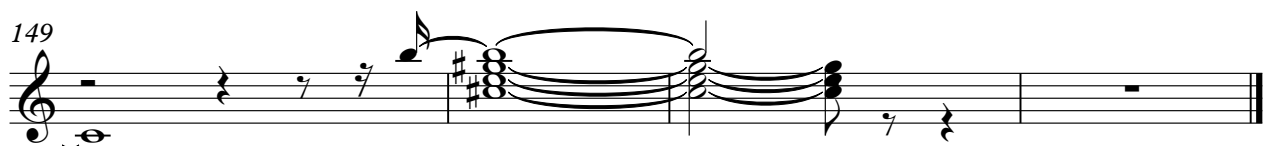

VIOLIN/PNO

Duran Duran - Ordinary World 2

♩ = 138,000824

10

19

28

36

39

43

47

52

57

V.S.

63

72

80

83

87

91

96

101

106

111

115

120

124

128

132

136

140

145

147