

Dusty Springfield - I Only Want To Be With You 2

♩ = 132,001587

MELODY

BARITONSAX

TRUMPET

TROMBONE

DRUMS

OVERDRIVE

ACOU BASS

CHOIR AAHS

CHOIR AAHS

♩ = 132,001587

STRINGS

STRINGS

STRINGS

A.PIANO 2

6

MELODY

BARITONSAX

TRUMPET

TROMBONE

DRUMS

OVERDRIVE

ACOU BASS

CHOIR AAHS

CHOIR AAHS

A.PIANO 2

#8

8

9

MELODY

DRUMS

OVERDRIVE

ACOU BASS

CHOIR AAHS

CHOIR AAHS

A.PIANO 2

12

MELODY

DRUMS

OVERDRIVE

ACOU BASS

CHOIR AAHS

A.PIANO 2

15

MELODY

TRUMPET

TROMBONE

DRUMS

OVERDRIVE

ACOU BASS

CHOIR AAHS

CHOIR AAHS

A.PIANO 2

18

MELODY

TRUMPET

TROMBONE

DRUMS

OVERDRIVE

ACOU BASS

CHOIR AAHS

CHOIR AAHS

A.PIANO 2

21

MELODY

DRUMS

OVERDRIVE

ACOU BASS

CHOIR AAHS

CHOIR AAHS

A.PIANO 2

Detailed description of the musical score: The score is divided into two systems. The first system covers measures 18-20, and the second system covers measures 21-23. The MELODY part is in a treble clef with a key signature of one sharp (F#). The TRUMPET and TROMBONE parts are in a treble and bass clef respectively. The DRUMS part uses a standard drum notation with 'x' marks for cymbals. The OVERDRIVE part is in a treble clef with a key signature of one sharp. The ACOU BASS part is in a bass clef. The two CHOIR AAHS parts are in a treble clef. The A.PIANO 2 part is in a treble clef with a key signature of one sharp. A double bar line is located between the first and second systems.

24

MELODY

DRUMS

OVERDRIVE

ACOU BASS

CHOIR AAHS

A.PIANO 2

27

MELODY

TRUMPET

TROMBONE

DRUMS

OVERDRIVE

ACOU BASS

CHOIR AAHS

CHOIR AAHS

A.PIANO 2

30

MELODY

TRUMPET

TROMBONE

DRUMS

OVERDRIVE

ACOU BASS

CHOIR AAHS

STRINGS

A.PIANO 2

33

MELODY

TRUMPET

TROMBONE

DRUMS

OVERDRIVE

ACOU BASS

STRINGS

A.PIANO 2

36

MELODY

TRUMPET

TROMBONE

DRUMS

OVERDRIVE

ACOU BASS

STRINGS

A.PIANO 2

39

MELODY

TRUMPET

TROMBONE

DRUMS

OVERDRIVE

ACOU BASS

CHOIR AAHS

CHOIR AAHS

STRINGS

A.PIANO 2

42

MELODY

DRUMS

OVERDRIVE

ACOU BASS

CHOIR AAHS

CHOIR AAHS

A.PIANO 2

45

MELODY

DRUMS

OVERDRIVE

ACOU BASS

CHOIR AAHS

A.PIANO 2

48

MELODY

TRUMPET

TROMBONE

DRUMS

OVERDRIVE

ACOU BASS

CHOIR AAHS

A.PIANO 2

51

MELODY

TRUMPET

TROMBONE

DRUMS

OVERDRIVE

ACOU BASS

CHOIR AAHS

STRINGS

STRINGS

STRINGS

A.PIANO 2

54

DRUMS

OVERDRIVE

ACOU BASS

STRINGS

STRINGS

STRINGS

A.PIANO 2

57

DRUMS

OVERDRIVE

ACOU BASS

STRINGS

STRINGS

STRINGS

A.PIANO 2

60

TRUMPET

TROMBONE

DRUMS

OVERDRIVE

ACOU BASS

STRINGS

STRINGS

STRINGS

A.PIANO 2

63

MELODY

TRUMPET

TROMBONE

DRUMS

OVERDRIVE

ACOU BASS

STRINGS

STRINGS

STRINGS

A.PIANO 2

Detailed description of the musical score: The score is for a 12-piece band. The MELODY part is in treble clef, starting with a rest followed by a series of eighth and quarter notes. TRUMPET and TROMBONE parts are in treble and bass clefs respectively, with some initial notes and then rests. DRUMS are in a standard drum set notation with various rhythmic patterns. OVERDRIVE is in treble clef with a distorted guitar sound, featuring chords and single notes. ACOU BASS is in bass clef with a walking bass line. STRINGS are in bass clef with a sustained chord. A.PIANO 2 is in treble clef with a piano accompaniment.

66

MELODY

TRUMPET

TROMBONE

DRUMS

OVERDRIVE

ACOU BASS

STRINGS

A.PIANO 2

69

MELODY

TRUMPET

TROMBONE

DRUMS

OVERDRIVE

ACOU BASS

STRINGS

A.PIANO 2

72

MELODY

DRUMS

OVERDRIVE

ACOU BASS

CHOIR AAHS

CHOIR AAHS

A.PIANO 2

75

MELODY

DRUMS

OVERDRIVE

ACOU BASS

CHOIR AAHS

CHOIR AAHS

A.PIANO 2

78

MELODY

DRUMS

OVERDRIVE

ACOU BASS

CHOIR AAHS

A.PIANO 2

81

MELODY

TRUMPET

TROMBONE

DRUMS

OVERDRIVE

ACOU BASS

CHOIR AAHS

A.PIANO 2

84

MELODY

TRUMPET

TROMBONE

DRUMS

OVERDRIVE

ACOU BASS

CHOIR AAHS

CHOIR AAHS

A.PIANO 2

86

MELODY

TRUMPET

TROMBONE

DRUMS

OVERDRIVE

ACOU BASS

CHOIR AAHS

A.PIANO 2

MELODY

Dusty Springfield - I Only Want To Be With You 2

♩ = 132,001587

5

10

14

19

23

27

32

36

40

44

V.S.

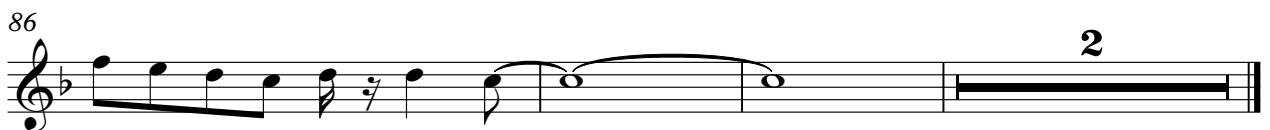

BARITONSAX

Dusty Springfield - I Only Want To Be With You 2

♩ = 132,001587

2

6

83

TRUMPET

Dusty Springfield - I Only Want To Be With You 2

♩ = 132,001587

2

8 9

29 3

36 9

50 9

63 3

70 9

83

86 2

TROMBONE

Dusty Springfield - I Only Want To Be With You 2

♩ = 132,001587

DRUMS

Dusty Springfield - I Only Want To Be With You 2

♩ = 132,001587

2

7

11

15

19

23

27

31

35

39

V.S.

DRUMS

43

43

47

47

51

51

55

55

59

59

63

63

67

67

71

71

75

75

79

79

83

DRUMS

3

This block contains musical notation for measures 83, 84, and 85. The notation is presented on a single staff with a treble clef and a key signature of one sharp (F#). The guitar part (bottom line) features a sequence of eighth and sixteenth notes, including a triplet in measure 85. The drum part (top line) is indicated by 'x' marks above the staff, with a bracket labeled 'DRUMS' spanning measures 84 and 85. A measure rest for three measures is shown at the end of the staff.

86

3

This block contains musical notation for measures 86, 87, and 88. The notation is on a single staff with a treble clef and a key signature of one sharp (F#). The guitar part (bottom line) continues with eighth and sixteenth notes, ending with a triplet in measure 88. The drum part (top line) has 'x' marks above the staff. A measure rest for three measures is shown at the end of the staff.

OVERDRIVE

Dusty Springfield - I Only Want To Be With You 2

♩ = 132,001587

2

6

9

12

15

19

23

26

30

34

V.S.

OVERDRIVE

71

74

77

81

85

2

♩ = 132,001587

2

7

12

17

22

27

32

37

42

47

V.S.

52

57

62

67

72

77

82

86

♩ = 132,001587

6

12

5

21

5

30

9

43

5

51

21

76

5

85

2

STRINGS

Dusty Springfield - I Only Want To Be With You 2

♩ = 132,001587

30

25 26 27 28 29 30

37

13

31 32 33 34 35 36 37 38 39 40 41 42 43 44

55

45 46 47 48 49 50 51 52 53 54

61

55 56 57 58 59 60

67

19

61 62 63 64 65 66 67 68 69 70 71 72 73 74 75 76 77 78 79 80

STRINGS

Dusty Springfield - I Only Want To Be With You 2

♩ = 132,001587

49

53

58

62

27

STRINGS

Dusty Springfield - I Only Want To Be With You 2

♩ = 132,001587

49

53

57

61

27

Dusty Springfield - I Only Want To Be With You 2

A.PIANO 2

♩ = 132,001587

6

9

12

15

18

21

24

28

32

V.S.

80

83

86
